

Paradis Vanessa - Be My Baby

$\text{♩} = 132,000137$

Melody

** OK **

** OK **

** OK **

** OK **

** OK **

** OK **

** OK **

** OK **

** OK **

$\text{♩} = 132,000137$

** OK **

** OK **

2

3

** OK **

** OK **

** OK **

** OK **

** OK **

** OK **

** OK **

** OK **

** OK **

** OK **

** OK **

** OK **

** OK **

5

** OK **

** OK **

** OK **

** OK **

** OK **

** OK **

7

** OK **

** OK **

** OK **

** OK **

** OK **

** OK **

** OK **

** OK **

9

Melody

** OK **

** OK **

** OK **

** OK **

** OK **

** OK **

** OK **

** OK **

** OK **

** OK **

** OK **

11

Melody

** OK **

** OK **

** OK **

** OK **

** OK **

** OK **

** OK **

** OK **

13

Melody

** OK **

** OK **

** OK **

** OK **

** OK **

** OK **

** OK **

** OK **

** OK **

** OK **

15

Melody

** OK **

** OK **

** OK **

** OK **

** OK **

** OK **

** OK **

17

Melody

** OK **

** OK **

** OK **

** OK **

** OK **

** OK **

** OK **

** OK **

** OK **

** OK **

** OK **

19

Melody

** OK **

** OK **

** OK **

** OK **

** OK **

** OK **

** OK **

** OK **

** OK **

** OK **

21

Melody

** OK **

** OK **

** OK **

** OK **

** OK **

** OK **

** OK **

** OK **

** OK **

** OK **

23

Melody

** OK **

** OK **

** OK **

** OK **

** OK **

** OK **

** OK **

** OK **

** OK **

** OK **

25

Melody

** OK **

** OK **

** OK **

** OK **

** OK **

** OK **

** OK **

** OK **

** OK **

** OK **

27

Melody

** OK **

** OK **

** OK **

** OK **

** OK **

** OK **

** OK **

** OK **

** OK **

29

Melody

** OK **

- Guitar Tracks (10 total):** Each track is marked with "** OK **".
 - Track 1: Treble clef, contains a series of chords and arpeggios.
 - Track 2: Treble clef, contains a single sustained chord.
 - Track 3: Treble clef, contains a sustained chord with a fermata.
 - Track 4: Treble clef, contains a series of chords.
 - Track 5: Bass clef, contains a rhythmic bass line with eighth notes.
 - Track 6: Bass clef, contains a rhythmic bass line with eighth notes.
 - Track 7: Treble clef, contains a sustained chord with a fermata.
 - Track 8: Treble clef, contains a complex arpeggiated pattern.
 - Track 9: Treble clef, contains a complex arpeggiated pattern.

31

Melody

** OK **

** OK **

** OK **

** OK **

** OK **

** OK **

** OK **

** OK **

** OK **

** OK **

33

Melody

** OK **

The musical score consists of the following parts:

- Melody: Treble clef, eighth and sixteenth notes.
- Treble clef staff: Standard musical notation with various note values and rests.
- Bass clef staff: Standard musical notation with various note values and rests.

35

Melody

** OK **

** OK **

** OK **

** OK **

** OK **

** OK **

** OK **

** OK **

** OK **

Detailed description of the musical score: The score consists of ten staves. The first staff is the 'Melody' line, written in treble clef, starting at measure 35. It contains a sequence of eighth notes and rests. The remaining nine staves are accompaniment parts, each marked with '** OK **' on the left. These include a guitar-specific staff with rhythmic patterns, a bass line, and several chordal accompaniment lines in both treble and bass clefs.

38

Melody

** OK **

** OK **

** OK **

** OK **

** OK **

** OK **

** OK **

** OK **

** OK **

** OK **

** OK **

40

Melody

** OK **

** OK **

** OK **

** OK **

** OK **

** OK **

** OK **

** OK **

42

Melody

** OK **

** OK **

** OK **

** OK **

** OK **

** OK **

** OK **

** OK **

** OK **

** OK **

44

Melody

** OK **

** OK **

** OK **

** OK **

** OK **

** OK **

** OK **

** OK **

** OK **

46

Melody

** OK **

** OK **

** OK **

** OK **

** OK **

** OK **

** OK **

** OK **

** OK **

48

Melody

** OK **

** OK **

** OK **

** OK **

** OK **

** OK **

** OK **

** OK **

** OK **

** OK **

50

Melody

** OK **

** OK **

** OK **

** OK **

** OK **

** OK **

** OK **

** OK **

** OK **

52

Melody

** OK **

** OK **

** OK **

** OK **

** OK **

** OK **

** OK **

** OK **

** OK **

** OK **

54

Melody

56

Melody

** OK **

** OK **

** OK **

** OK **

** OK **

** OK **

** OK **

** OK **

** OK **

** OK **

58

Melody

** OK **

** OK **

** OK **

** OK **

** OK **

** OK **

** OK **

** OK **

** OK **

** OK **

** OK **

60

Melody

** OK **

** OK **

** OK **

** OK **

** OK **

** OK **

** OK **

** OK **

** OK **

62

Melody

** OK **

** OK **

** OK **

** OK **

** OK **

** OK **

** OK **

** OK **

** OK **

** OK **

64

Melody

** OK **

** OK **

** OK **

** OK **

** OK **

** OK **

** OK **

** OK **

** OK **

** OK **

66

Melody

** OK **

** OK **

** OK **

** OK **

** OK **

** OK **

69

Melody

** OK **

** OK **

** OK **

** OK **

** OK **

** OK **

** OK **

** OK **

72

Melody

** OK **

** OK **

** OK **

** OK **

** OK **

** OK **

** OK **

** OK **

** OK **

** OK **

75

Melody

** OK **

** OK **

** OK **

** OK **

** OK **

** OK **

** OK **

** OK **

77

Melody

** OK **

** OK **

** OK **

** OK **

** OK **

** OK **

** OK **

** OK **

** OK **

79

Melody

** OK **

** OK **

** OK **

** OK **

** OK **

** OK **

** OK **

** OK **

81

Melody

** OK **

** OK **

** OK **

** OK **

** OK **

** OK **

** OK **

** OK **

** OK **

** OK **

** OK **

Melody

** OK **

** OK **

** OK **

** OK **

** OK **

** OK **

** OK **

** OK **

** OK **

85

Melody

** OK **

** OK **

** OK **

** OK **

** OK **

** OK **

** OK **

** OK **

** OK **

** OK **

** OK **

87

Melody

** OK **

** OK **

** OK **

** OK **

** OK **

** OK **

** OK **

** OK **

** OK **

** OK **

89

Melody

** OK **

91

Melody

** OK **

** OK **

** OK **

** OK **

** OK **

** OK **

** OK **

** OK **

** OK **

** OK **

93

Melody

** OK **

** OK **

** OK **

** OK **

** OK **

** OK **

** OK **

** OK **

** OK **

** OK **

95

Melody

** OK **

** OK **

** OK **

** OK **

** OK **

** OK **

** OK **

** OK **

** OK **

The musical score for system 95 consists of the following parts:

97

Melody

** OK **

** OK **

** OK **

** OK **

** OK **

** OK **

** OK **

** OK **

** OK **

** OK **

99

Melody

** OK **

** OK **

** OK **

** OK **

** OK **

** OK **

** OK **

** OK **

101

Melody

** OK **

** OK **

** OK **

** OK **

** OK **

** OK **

** OK **

** OK **

** OK **

** OK **

103

Melody

** OK **

** OK **

** OK **

** OK **

** OK **

** OK **

** OK **

** OK **

** OK **

105

Melody

** OK **

The musical score consists of the following parts:

107

** OK **

109

111

** OK **

** OK **

** OK **

** OK **

** OK **

** OK **

** OK **

** OK **

** OK **

** OK **

** OK **

113

115

** OK **

** OK **

** OK **

** OK **

** OK **

** OK **

** OK **

** OK **

** OK **

** OK **

116

** OK **

** OK **

** OK **

** OK **

** OK **

** OK **

** OK **

** OK **

** OK **

** OK **

** OK **

Paradis Vanessa - Be My Baby

Melody

♩ = 132,000137

V.S.

84

88

91

94

98

101

104

12

** OK **

Paradis Vanessa - Be My Baby

♩ = 132,000137

5

9

13

17

21

25

29

33

37

V.S.

41

45

49

53

57

61

65

69

73

77

81

85

89

93

97

101

105

109

113

116

** OK **

Paradis Vanessa - Be My Baby

♩ = 132,000137

10

17

24

32

39

46

54

63

70

V.S.

2

** OK **

77

84

91

100

109

114

** OK **

Paradis Vanessa - Be My Baby

♩ = 132,000137

9

13

17

21

26

31

35

39

43

47

V.S.

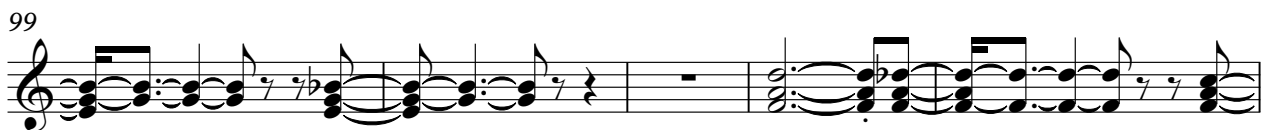
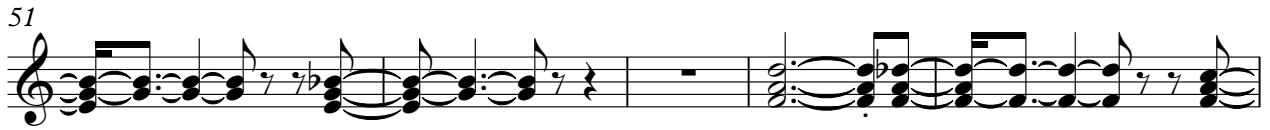

104

110

114

** OK **

Paradis Vanessa - Be My Baby

♩ = 132,000137

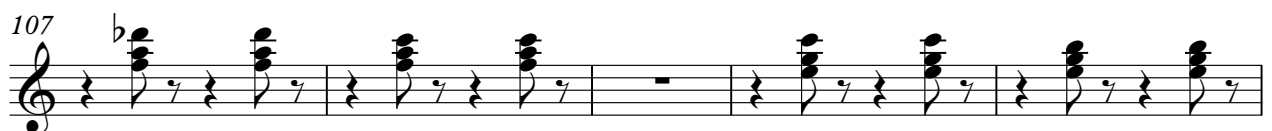
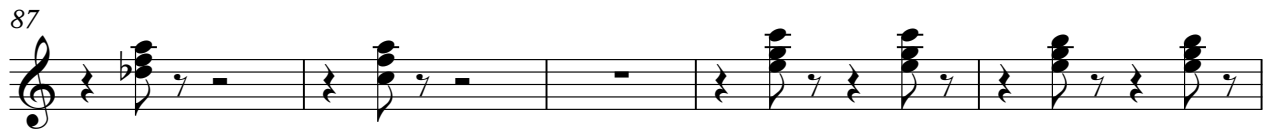

** OK **

3

112

115

** OK **

Paradis Vanessa - Be My Baby

♩ = 132,000137

V.S.

96

99

102

105

108

111

114

** OK **

Paradis Vanessa - Be My Baby

♩ = 132,000137

V.S.

96

99

102

105

108

111

114

** OK **

Paradis Vanessa - Be My Baby

♩ = 132,000137

9

13

17

21

26

31

35

39

43

V.S.

93

98

103

108

113

** OK **

Paradis Vanessa - Be My Baby

♩ = 132,000137

4

7

9

8

20

25

28

30

32

8

42

47

51

54

56

59

62

64

83

87

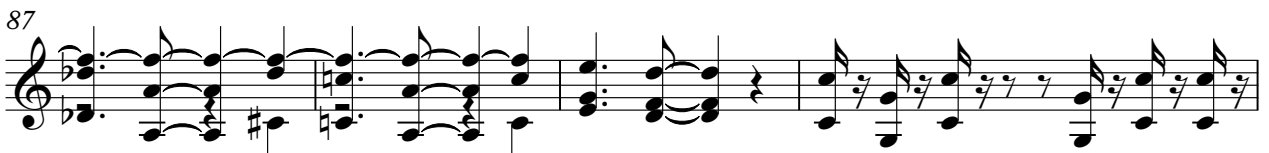

91

94

96

99

102

104

107

110

112

114

V.S.

116

** OK **

Paradis Vanessa - Be My Baby

♩ = 132,000137

9

13

20

36

40

28

71

2

76

80

36

** OK **

Paradis Vanessa - Be My Baby

♩ = 132,000137

4

7

9

8

20

24

27

30

32

8

42

47

51

54

56

59

62

64

71

84

88

91

94

96

99

102

104

106

108

111

V.S.

4

** OK **

114

116
