

# Paroles & Musique Par Jacques Brel - Les Bonbons

0.0"  
1.1,00  
Les Bonbons ( Jacques Brel ) 1993/95 Michel QUILLERIEZ

♩ = 73,999985

Batterie

Acoustic Guitar (nylon)

Acoustic Guitar (nylon) notation in 4/4 time. The notation shows a mix of chords and melodic lines, including some triplets and rests.

Acoustic Bass

Acoustic Bass notation in 4/4 time. The notation shows a simple bass line with quarter notes and eighth notes.

Synth Voice

Synth Voice notation in 4/4 time. The notation shows a melodic line starting with a rest, followed by a sequence of eighth notes.

Chorused Piano

Chorused Piano notation in 4/4 time. The notation shows a melodic line with a rest at the beginning, followed by a sequence of eighth notes.

♩ = 73,999985

Chorused Piano

Chorused Piano notation in 4/4 time. The notation shows a melodic line with a rest at the beginning, followed by a sequence of eighth notes, and a bass line with quarter notes.

4

Batterie

Acoustic Guitar (nylon)

Acoustic Bass

Synth Voice

Chorused Piano

Chorused Piano

7

Batterie

Acoustic Guitar (nylon)

Acoustic Bass

Synth Voice

Chorused Piano

Chorused Piano

10

Batterie

Acoustic Guitar (nylon)

Acoustic Bass

Synth Voice

Chorused Piano

Chorused Piano

13

Batterie

Acoustic Guitar (nylon)

Acoustic Bass

Synth Voice

Chorused Piano

Chorused Piano

16

Batterie

Acoustic Guitar (nylon)

Acoustic Bass

Synth Voice

Chorused Piano

Chorused Piano

19

Batterie

Acoustic Guitar (nylon)

Acoustic Bass

Synth Voice

Chorused Piano

Chorused Piano

22

Batterie

Acoustic Guitar (nylon)

Acoustic Bass

Synth Voice

Chorused Piano

Chorused Piano

25

Batterie

Acoustic Guitar (nylon)

Acoustic Bass

Synth Voice

Chorused Piano

Chorused Piano

28

Batterie

Acoustic Guitar (nylon)

Acoustic Bass

Synth Voice

Chorused Piano

Chorused Piano

31

Batterie

Acoustic Guitar (nylon)

Acoustic Bass

Synth Voice

Chorused Piano

Chorused Piano

34

Batterie

Acoustic Guitar (nylon)

Acoustic Bass

Synth Voice

Chorused Piano

Chorused Piano

37

Batterie

Acoustic Guitar (nylon)

Acoustic Bass

Synth Voice

Chorused Piano

Chorused Piano

40

Batterie

Acoustic Guitar (nylon)

Acoustic Bass

Synth Voice

Chorused Piano

Chorused Piano

43

Batterie

Acoustic Guitar (nylon)

Acoustic Bass

Synth Voice

Chorused Piano

Chorused Piano

46

Batterie

Acoustic Guitar (nylon)

Acoustic Bass

Synth Voice

Chorused Piano

Chorused Piano

49

Batterie

Acoustic Guitar (nylon)

Acoustic Bass

Synth Voice

Chorused Piano

Chorused Piano

52

Batterie

Acoustic Guitar (nylon)

Acoustic Bass

Synth Voice

Chorused Piano

Chorused Piano

55

Batterie

Acoustic Guitar (nylon)

Acoustic Bass

Synth Voice

Chorused Piano

Chorused Piano

58

Batterie

Acoustic Guitar (nylon)

Acoustic Bass

Synth Voice

Chorused Piano

Chorused Piano

61

Batterie

Acoustic Guitar (nylon)

Acoustic Bass

Synth Voice

Chorused Piano

Chorused Piano

64

Batterie

Acoustic Guitar (nylon)

Acoustic Bass

Synth Voice

Chorused Piano

Chorused Piano

66

Batterie

Acoustic Guitar (nylon)

Acoustic Bass

Synth Voice

Chorused Piano

Chorused Piano

Paroles & Musique Par Jacques Brel - Les Bonbons

Batterie

♩ = 73,999985

5

9

12

15

19

23

27

31

35

V.S.

39

43

47

51

55

58

61

64

Paroles & Musique Par Jacques Brel - Les Bonbons

Acoustic Guitar (nylon)

♩ = 73,999985

5

9

13

17

21

25

30

34

38

V.S.

43

47

51

56

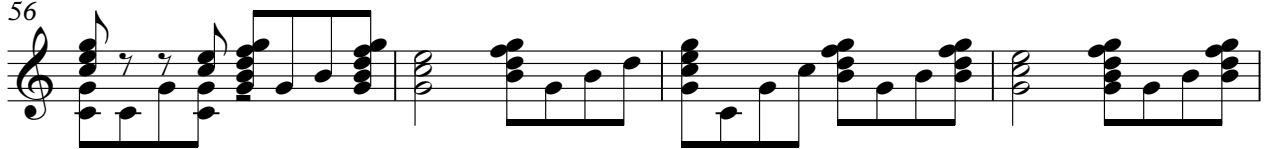

60

64

Paroles & Musique Par Jacques Brel - Les Bonbons

Acoustic Bass

♩ = 73,999985

6

11

16

21

26

31

36

41

46

V.S.

51

56

61

64

Paroles & Musique Par Jacques Brel - Les Bonbons

Synth Voice

♩ = 73,999985

2

7

12

18

23

29

34

40

45

51

V.S.

2

Synth Voice

56

61

65

Paroles & Musique Par Jacques Brel - Les Bonbons

Chorused Piano

♩ = 73,999985

7

12

17

23

29

V.S.

34

39

45

51

56

60

Chorused Piano

♩ = 73,999985

5

9

13

17

21

V.S.

49

53

57

61

64
