

Partners In Kryme - Turtle Power From `Teenage Mutant Ninja Turtles`

♩ = 200,000000 ♩ = 105,005615

Bassoon
 Timpani
 Percussion
 Melodic Toms
 Melodic Toms
 5-string Electric Bass
 Synth Brass
 Synth Brass
 Orchestra Hit
 FX 5 (Brightness)

7

Bsn.
 Timp.
 Perc.
 Mel. Toms
 Mel. Toms
 E. Bass
 Syn. Br.
 Orch. Hit
 FX 5

2

11

Bsn.

Perc.

Mel. Toms

E. Bass

Syn. Br.

Orch. Hit

14

Bsn.

Perc.

Mel. Toms

Mel. Toms

E. Bass

Orch. Hit

17

Bsn.

Perc.

Mel. Toms

Mel. Toms

E. Bass

Syn. Br.

Orch. Hit

20

Bsn.

Perc.

Mel. Toms

Mel. Toms

E. Bass

Syn. Br.

23

Bsn.

Perc.

Mel. Toms

E. Bass

Syn. Br.

Orch. Hit

26

Bsn.

Perc.

Mel. Toms

Mel. Toms

E. Bass

Syn. Br.

Syn. Br.

Orch. Hit

FX 5

29 Perc. Mel. Toms Mel. Toms E. Bass Syn. Br. Orch. Hit FX 5

32 Perc. Mel. Toms Mel. Toms E. Bass Syn. Br. FX 5

35 Bsn. Perc. Mel. Toms E. Bass Syn. Br. Orch. Hit

38 5

Bsn.

Perc.

Mel. Toms

Mel. Toms

E. Bass

Orch. Hit

41

Bsn.

Perc.

Mel. Toms

Mel. Toms

E. Bass

Syn. Br.

Orch. Hit

44

Bsn.

Perc.

Mel. Toms

Mel. Toms

E. Bass

Syn. Br.

6

47

Bsn.

Perc.

Mel. Toms

E. Bass

Syn. Br.

Orch. Hit

50

Bsn.

Perc.

Mel. Toms

Mel. Toms

E. Bass

Syn. Br.

Syn. Br.

Orch. Hit

FX 5

53 ³ ³ ³ ⁷

Perc. 

Mel. Toms 

Mel. Toms 

E. Bass 

Syn. Br. 

Orch. Hit 

FX 5 

56 ³ ³ ³

Perc. 

Mel. Toms 

E. Bass 

Syn. Br. 

FX 5 

59 ³ ³ ³

Bsn. 

Perc. 

Syn. Br. 

Orch. Hit 

8

62

Bsn.

Perc.

Mel. Toms

Mel. Toms

Syn. Br.

Syn. Br.

Orch. Hit

65

Bsn.

Perc.

Mel. Toms

Mel. Toms

E. Bass

Syn. Br.

Orch. Hit

68

Bsn.

Perc.

Mel. Toms

Mel. Toms

E. Bass

71 9

Bsn.

Perc.

Mel. Toms

E. Bass

Orch. Hit

74

Bsn.

Perc.

Mel. Toms

Mel. Toms

E. Bass

Syn. Br.

Orch. Hit

77

Bsn.

Perc.

Mel. Toms

Mel. Toms

E. Bass

Syn. Br.

Orch. Hit

10

80

Bsn.

Perc.

Mel. Toms

Mel. Toms

E. Bass

Syn. Br.

83

Bsn.

Perc.

Mel. Toms

E. Bass

Syn. Br.

Orch. Hit

86

Bsn.

Perc.

Mel. Toms

Mel. Toms

E. Bass

Orch. Hit

89 11

Bsn.

Perc.

Mel. Toms

Mel. Toms

E. Bass

Syn. Br.

Orch. Hit

92

Bsn.

Perc.

Mel. Toms

Mel. Toms

E. Bass

Syn. Br.

95

Bsn.

Perc.

Mel. Toms

E. Bass

Syn. Br.

Orch. Hit

12

98

Bsn.

Perc.

Mel. Toms

Mel. Toms

E. Bass

Syn. Br.

Syn. Br.

Orch. Hit

FX 5

101

Perc.

Mel. Toms

Mel. Toms

E. Bass

Syn. Br.

Syn. Br.

Orch. Hit

FX 5

104 Perc. Mel. Toms Mel. Toms E. Bass Syn. Br. FX 5

107 Perc. Mel. Toms E. Bass Syn. Br. Orch. Hit FX 5

110 Perc. Mel. Toms Mel. Toms E. Bass Syn. Br. Orch. Hit FX 5

Bassoon

Partners In Kryme - Turtle Power From `Teenage Mutant

♩ = 200,000000 ♪ = 105,005615

6

14

19

24

36

41

46

50

2
59 Bassoon

64

69

74

79

84

89

94

98

16 2

Partners In Kryme - Turtle Power From `Teenage Mutant

Percussion

♩ = 200,000000 ♪ = 105,005615

6

9

11

13

15

17

19

21

23

V.S.

Percussion

Percussion

45

47

49

51

53

55

57

59

61

63

V.S.

Percussion

Percussion

85

87

89

91

93

95

97

99

101

103

V.S.

6

Percussion

105

107

109

111

113

115

Melodic Toms

Partners In Kryme - Turtle Power From `Teenage Mutant

♩ = 200,000000 ♪ = 105,005615

6 **3**

13

18

22

26

30

34

38

42

Melodic Toms

46

50

54

58

66

70

74

78

82

86

Melodic Toms

90

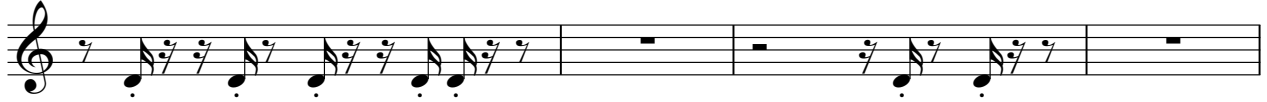

94

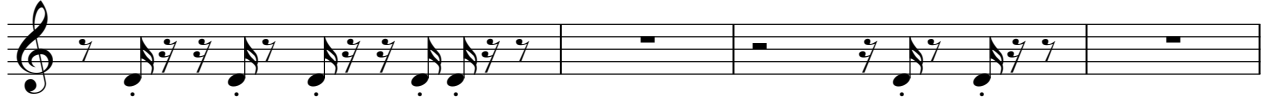

98

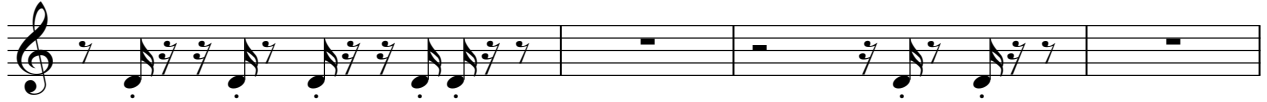

102

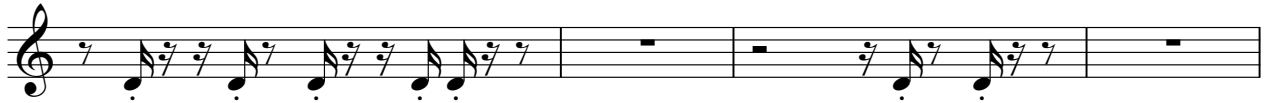

106

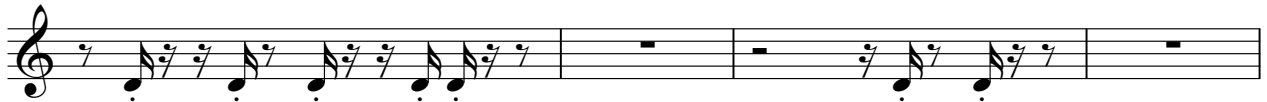

110

113

Partners In Kryme - Turtle Power From `Teenage Mutant

Melodic Toms

♩ = 200,000000 ♩ = 105,005615

6 3 3 3

18 3 3

27 3 3 3

38 3 3

47 3 3 7

62 3 3

71 3 3 3

82 3 3

91 3 3 3

2

Melodic Toms

102

110

115

5-string Electric Bass

Partners In Kryme - Turtle Power From `Teenage Mutant

♩ = 200,000000 ♪ = 105,005615

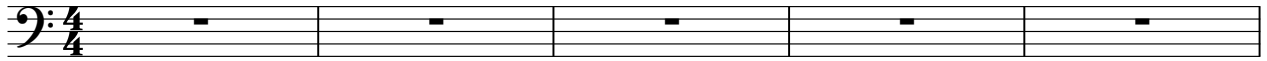

V.S.

34

37

40

43

46

49

52

55

58

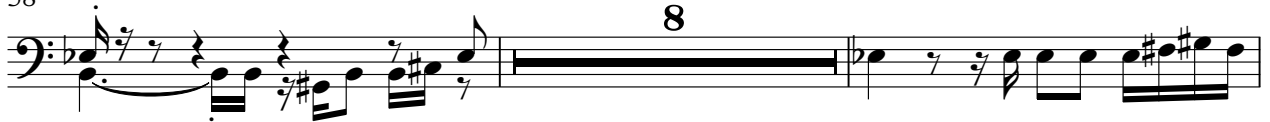

68

71

74

77

80

83

86

89

92

95

98

V.S.

101

104

107

110

113

115

2

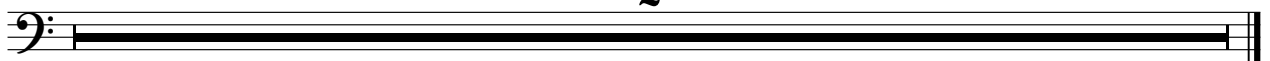

Synth Brass

Partners In Kryme - Turtle Power From `Teenage Mutant

♩ = 200,000000 ♩ = 105,005615

5

10 15

29

34 15

53

58

63

66 31

Partners In Kryme - Turtle Power From `Teenage Mutant

Synth Brass

♩ = 200,000000 ♪ = 105,005615

6 **12**

23

28 **15**

47

52 **11** **11**

77

82 **7**

93

97 **15**

2

Synth Brass

115

2

Orchestra Hit

Partners In Kryme - Turtle Power From `Teenage Mutant

♩ = 200,000000 ♩ = 105,005615

5

15

27

39

51

63

75

87

96

2

Orchestra Hit

107

115

FX 5 (Brightness)

Partners In Kryme - Turtle Power From `Teenage Mutant

♩ = 200,000000 ♩ = 105,005615
0122TURT

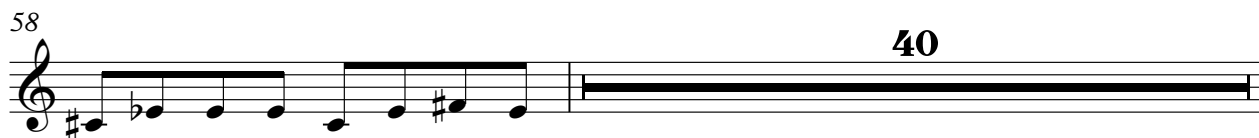
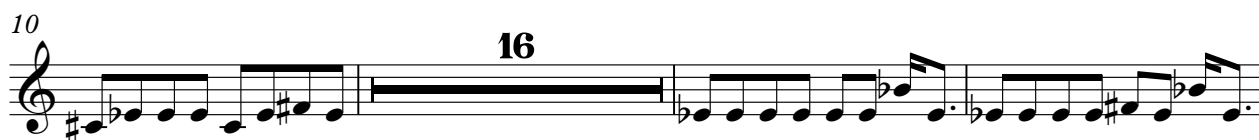

99

103

107

111

115

2

