

Party Animals - Hava Naquila

♩ = 168,001343

8

DRUMS

SYNBRASS 1

10

DRUMS

SAW WAVE

SYNBRASS 1

12

DRUMS

SAW WAVE

SYNBRASS 1

14

DRUMS

SAW WAVE

SYNBRASS 1

16

DRUMS

SAW WAVE

SYNBRASS 1

18

DRUMS

SAW WAVE

SYNBRASS 1

20

DRUMS

SAW WAVE

SYNBRASS 1

22

DRUMS

SAW WAVE

SYNBRASS 1

24

DRUMS

SAW WAVE

SYNBASS 1

26

DRUMS

SAW WAVE

FINGERDBAS

CHOIR AAHS

SYNBASS 1

SYN STR 1

APPLAUSE

28

DRUMS

SAW WAVE

FINGERDBAS

CHOIR AAHS

SYNBASS 1

SYN STR 1

APPLAUSE

30

DRUMS

SAW WAVE

FINGERDBAS

CHOIR AAHS

SYNBASS 1

SYN STR 1

APPLAUSE

32

DRUMS

SAW WAVE

FINGERDBAS

CHOIR AAHS

SYNBASS 1

SYN STR 1

APPLAUSE

34

DRUMS

SAW WAVE

FINGERDBAS

CHOIR AAHS

SYNBASS 1

SYN STR 1

APPLAUSE

36

DRUMS

SAW WAVE

FINGERDBAS

CHOIR AAHS

SYNBRASS 1

SYN STR 1

APPLAUSE

38

DRUMS

SAW WAVE

FINGERDBAS

CHOIR AAHS

SYNBRASS 1

SYN STR 1

APPLAUSE

40

DRUMS

SAW WAVE

FINGERDBAS

CHOIR AAHS

SYNBASS 1

SYN STR 1

APPLAUSE

42

DRUMS

SAW WAVE

FINGERDBAS

CHOIR AAHS

SYNBASS 1

SYN STR 1

APPLAUSE

44

SYNBRASS 1

SYN STR 1

46

DRUMS

SYNBRASS 1

SYN STR 1

48

DRUMS

SYNBRASS 1

SYN STR 1

50

DRUMS

SYNBRASS 1

SYN STR 1

51

DRUMS

SAW WAVE

FINGERDBAS

CHOIR AAHS

SYNBASS 1

SYN STR 1

APPLAUSE

53

DRUMS

SAW WAVE

FINGERDBAS

CHOIR AAHS

SYNBASS 1

SYN STR 1

APPLAUSE

55

DRUMS

SAW WAVE

FINGERDBAS

CHOIR AAHS

SYNBASS 1

SYN STR 1

APPLAUSE

57

DRUMS

SAW WAVE

FINGERDBAS

CHOIR AAHS

SYNBASS 1

SYN STR 1

APPLAUSE

58

DRUMS

SAW WAVE

FINGERDAS

CHOIR AAHS

SYNBASS 1

SYN STR 1

APPLAUSE

59

DRUMS

SAW WAVE

FINGERDAS

CHOIR AAHS

SYNBASS 1

SYN STR 1

APPLAUSE

61

DRUMS

SAW WAVE

FINGERDBAS

CHOIR AAHS

SYNBASS 1

SYN STR 1

APPLAUSE

63

DRUMS

SAW WAVE

FINGERDBAS

CHOIR AAHS

SYNBASS 1

SYN STR 1

APPLAUSE

65

DRUMS

SAW WAVE

FINGERDBAS

CHOIR AAHS

SYNBRASS 1

SYN STR 1

APPLAUSE

66

DRUMS

SAW WAVE

FINGERDBAS

CHOIR AAHS

SYNBRASS 1

SYN STR 1

APPLAUSE

67

DRUMS

SAW WAVE

CHOIR AAHS

SYNBRASS 1

SYN STR 1

APPLAUSE

♩ = 167,000671

68 ♩ = 166,005875 = 165,007034 = 163,002876 ♩ = 163,002876 ♩ = 161,000351

DRUMS

SAW WAVE

CHOIR AAHS

SYNBRASS 1

SYN STR 1

APPLAUSE

♩ = 166,005875 = 165,007034 = 163,002876 ♩ = 161,000351

69 ♩ = 160,000009,007416 ♩ = 157,015616500714,00615079,095,80038150,000000

DRUMS

SAW WAVE

CHOIR AAHS

SYNBASS 1

SYN STR 1

APPLAUSE

71 ♩ = 149,004614,004898 ♩ = 147,00260907431145,002487,0050643,000137 ♩ = 142,004440

DRUMS

SAW WAVE

CHOIR AAHS

SYNBASS 1

SYN STR 1

APPLAUSE

72 ♩ = 141,001953 ♩ = 140,003970488 ♩ = 138,002090 ♩ = 137,004100445 ♩ = 135,002563 ♩ = 134,0003 17

♩ = 133,002064906 ♩ = 130,004028217 ♩ = 127,006056428 ♩ = 124,008085139 ♩ = 121,010114650 ♩ = 118,012144161 ♩ = 115,014173672 ♩ = 112,016203183 ♩ = 110,000000

75 $\text{♩} = 121,004089$ $\text{♩} = 120,000000$

SAW WAVE

SYNBRASS 1

77 $\text{♩} = 121,004089$ $\text{♩} = 120,000000$

SAW WAVE

SYNBRASS 1

79

SAW WAVE

SYNBRASS 1

81

SAW WAVE

SYNBRASS 1

83 $\text{♩} = 121,004089$ $\text{♩} = 124,005000$ $\text{♩} = 127,008000$ $\text{♩} = 129,004089$

DRUMS

SAW WAVE

SYNBRASS 1

APPLAUSE

85 $\text{♩} = 130,004913$ $\text{♩} = 131,004074$ $\text{♩} = 132,004196$ $\text{♩} = 133,004318$ ¹⁹

DRUMS

SAW WAVE

SYNBASS 1

APPLAUSE

87 $\text{♩} = 134,000351$ $\text{♩} = 135,002563$ $\text{♩} = 136,004456$ $\text{♩} = 137,002404$ $\text{♩} = 138,002008$ $\text{♩} = 139,002008$ $\text{♩} = 140,001473$ $\text{♩} = 141,0017001$

DRUMS

SAW WAVE

SYNBASS 1

APPLAUSE

89 $\text{♩} = 142,004100137$ $\text{♩} = 145,0052167$ $\text{♩} = 146,007431$ $\text{♩} = 147,00260$

DRUMS

SAW WAVE

SYNBASS 1

SYN STR 1

APPLAUSE

91 ♯ = 148,004898 ♯ = 149,004654000000381 ♯ = 152,0068173,006973 ♯ = 153,0091156,00

DRUMS

SAW WAVE

FINGERDBAS

CHOIR AAHS

SYNBASS 1

SYN STR 1

APPLAUSE

93 ♯ = 157,005173

DRUMS

SAW WAVE

FINGERDBAS

CHOIR AAHS

SYNBASS 1

SYN STR 1

APPLAUSE

95 $\text{♩} = 158,0674109903$ $\text{♩} = 160,0000000351$ $\text{♩} = 162,000$ ²¹

DRUMS

SAW WAVE

FINGERDAS

CHOIR AAHS

SYNBASS 1

SYN STR 1

APPLAUSE

97 $\text{♩} = 163,009811$ $\text{♩} = 164,0057054067208$ $\text{♩} = 168,002712650$ $\text{♩} = 170,00:$

DRUMS

SAW WAVE

FINGERDAS

CHOIR AAHS

SYNBASS 1

SYN STR 1

APPLAUSE

♩ = 171,010330

♩ = 172,009964

♩ = 173,000000

99

DRUMS

SAW WAVE

FINGERD BAS

CHOIR AAHS

SYNBRASS 1

SYN STR 1

APPLAUSE

101

DRUMS

SAW WAVE

FINGERD BAS

CHOIR AAHS

SYNBRASS 1

SYN STR 1

APPLAUSE

103 $\text{♩} = 174,010391$ $\text{♩} = 175,010284$

DRUMS

SAW WAVE

FINGERDBAS

CHOIR AAHS

SYNBASS 1

SYN STR 1 $\text{♩} = 174,010391$ $\text{♩} = 175,010284$

APPLAUSE

105

DRUMS

SAW WAVE

FINGERDBAS

CHOIR AAHS

SYNBASS 1

SYN STR 1

APPLAUSE

106

DRUMS

SAW WAVE

FINGERDAS

CHOIR AAHS

SYNBASS 1

SYN STR 1

APPLAUSE

108

DRUMS

SAW WAVE

FINGERDAS

CHOIR AAHS

SYNBASS 1

SYN STR 1

APPLAUSE

110

DRUMS

SAW WAVE

FINGERDBAS

CHOIR AAHS

SYNBASS 1

SYN STR 1

APPLAUSE

112 ♩ = 181,002579 ♩ = 180,005035 ♩ = 179,008301

DRUMS

SAW WAVE

FINGERDBAS

CHOIR AAHS

SYNBASS 1

SYN STR 1

APPLAUSE

114

DRUMS

SAW WAVE

FINGERDAS

CHOIR AAHS

SYNBASS 1

SYN STR 1

APPLAUSE

115

DRUMS

SAW WAVE

FINGERDAS

CHOIR AAHS

SYNBASS 1

SYN STR 1

APPLAUSE

♩ = 180,005035

♩ = 180,005035

117

DRUMS

SAW WAVE

FINGERDBAS

CHOIR AAHS

SYNBRASS 1

SYN STR 1

APPLAUSE

♩ = 179,008301

119

DRUMS

SAW WAVE

FINGERDBAS

CHOIR AAHS

SYNBRASS 1

SYN STR 1

APPLAUSE

♩ = 179,008301

121

DRUMS

SAW WAVE

FINGERDBAS

CHOIR AAHS

SYNBRASS 1

SYN STR 1

APPLAUSE

122

SAW WAVE

FINGERDBAS

CHOIR AAHS

SYNBRASS 1

SYN STR 1

APPLAUSE

123 $\text{♩} = 168,002762$

SYNBRASS 1

SYN STR 1

124 $\text{♩} = 168,002762$

SYNBRASS 1

SYN STR 1

125

SYNBRASS 1

SYN STR 1

126

SYNBRASS 1

SYN STR 1

127

SYNBRASS 1

SYN STR 1

128

SYNBRASS 1

SYN STR 1

129

DRUMS

SYNBRASS 1

SYN STR 1

131

DRUMS

SAW WAVE

SYNBRASS 1

SYN STR 1

133

DRUMS

SAW WAVE

SYNBRASS 1

SYN STR 1

135

DRUMS

SAW WAVE

SYNBRASS 1

SYN STR 1

137

DRUMS

SAW WAVE

SYNBRASS 1

SYN STR 1

139

DRUMS

SAW WAVE

FINGERDBAS

CHOIR AAHS

SYNBRASS 1

SYN STR 1

APPLAUSE

141

DRUMS

SAW WAVE

FINGERDBAS

CHOIR AAHS

SYNBRASS 1

SYN STR 1

APPLAUSE

143

DRUMS

SAW WAVE

FINGERDBAS

CHOIR AAHS

SYNBASS 1

SYN STR 1

APPLAUSE

145

DRUMS

SAW WAVE

FINGERDBAS

CHOIR AAHS

SYNBASS 1

SYN STR 1

APPLAUSE

147

DRUMS

SAW WAVE

FINGERDBAS

CHOIR AAHS

SYNBRASS 1

SYN STR 1

APPLAUSE

149

DRUMS

SAW WAVE

FINGERDBAS

CHOIR AAHS

SYNBRASS 1

SYN STR 1

APPLAUSE

151

DRUMS

SAW WAVE

FINGERDBAS

CHOIR AAHS

SYNBASS 1

SYN STR 1

APPLAUSE

153

DRUMS

SAW WAVE

FINGERDBAS

CHOIR AAHS

SYNBASS 1

APPLAUSE

154

DRUMS

SAW WAVE

FINGERDBAS

CHOIR AAHS

SYNBASS 1

APPLAUSE

DRUMS

Party Animals - Hava Naquila

♩ = 168,001343

2

4/4

8

14

20

26

30

33

36

39

41

4

47

52

55

58

61

64

68

74

84

88

DRUMS

92 ♩ = 152,0018860069734,000553005020 = 157,005173

95 ♩ = 158,697009903 ♩ = 160,600000351 ♩ = 162,63,0009811 ♩ = 164,65,40774

♩ = 166,67,002060 = 168,68,002170,002074,010330 ♩ = 172,009964 ♩ = 173,000

♩ = 174,010391

♩ = 175,010284

♩ = 174,0730701000805032579 ♩ = 182,000183

108

111 ♩ = 181,001879005035 ♩ = 179,008301

♩ = 180,605032579

♩ = 180,005035

♩ = 179,008301

120 ♩ = 168,002762

DRUMS

130

136

140

143

146

149

152

155

3

SAW WAVE

Party Animals - Hava Naquila

♩ = 168,001343

10

14

19

22

25

29

33

37

40

42

SAW WAVE

85 ♩ = 130,004913 ♩ = 131,004074 ♩ = 132,003196 ♩ = 133,002314 ♩ = 134,001432 ♩ = 135,000550 ♩ = 136,0044

V.S.

SAW WAVE

♩ = 168,001343

26

30

35

40

8

52

57

62

♩ = 167,000

68

77

♩ = 121,004089

♩ = 120,000000

5

86

♩ = 132,004190,009555,002563,004458,002000,004731,001213,004000,007876,00146,007147,002

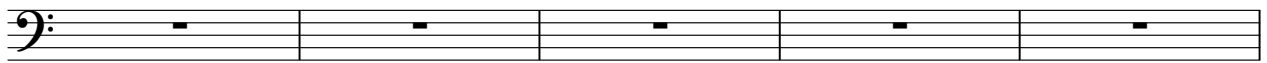

155

3

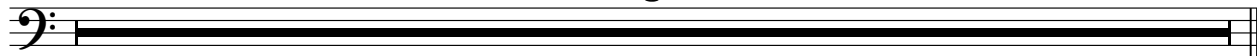

CHOIR AAHS

Party Animals - Hava Naquila

♩ = 168,001343

26

30

35

38

41

8

52

57

61

64

67

♩ = 167,100,001343 ♩ = 168,001343 ♩ = 168,001343 ♩ = 168,001343 ♩ = 168,001343 ♩ = 168,001343 ♩ = 168,001343 ♩ = 168,001343 ♩ = 168,001343 ♩ = 168,001343

V.S.

CHOIR AAHS

118 $\text{♩} = 179,008301$

121 $\text{♩} = 168,002762$
16

140

145

149

152

155 **3**

SYNBRASS 1

Party Animals - Hava Naquila

♩ = 168,001343

2

5

8

11

14

17

20

23

26

V.S.

29

32

35

38

41

44

47

50

131

♩ = 168,001343

25

29

34

39

43

45

47

49

51

53

SYN STR 1

55

57

59

61

63

65

67

♩ = 167,01067,01058,01674,01147,00928,000168 ♩ = 161,00035

69

♩ = 160,01090,0098,007416 ♩ = 157,005173,005020151,00350169,000800,000000

71

♩ = 149,01450,01175,0026,001715,0114,0015,0001,074114,01163,00970,0138,002090,014,004456 ♩ = 134,00

73

♩ = 133,0021051,0060,024,0083,027,0000153,0000,000153,0022,001,800,000000 ♩ = 121,004089,000000

128

129

132

APPLAUSE

Party Animals - Hava Naquila

♩ = 168,001343

26

29

32

35

38

41

51

54

57

60

V.S.

APPLAUSE

63

66

♩ = 167,000,005875#16,000,00681 ♩ = 161,000,00000

69

♩ = 160,000,0007416 ♩ = 150,000,00000 ♩ = 155,000,000081 ♩ = 149,000,000097 ♩ = 145,000,000004

72

♩ = 141,000,0004738 ♩ = 138,000,00000 ♩ = 132,000,000035 ♩ = 132,000,00000 ♩ = 124,000,00000 ♩ = 123,000,00000

75

♩ = 121,004089 ♩ = 120,000000 ♩ = 121,004089 ♩ = 120,000000 ♩ = 122,000,00235 ♩ = 123,000,00000

5

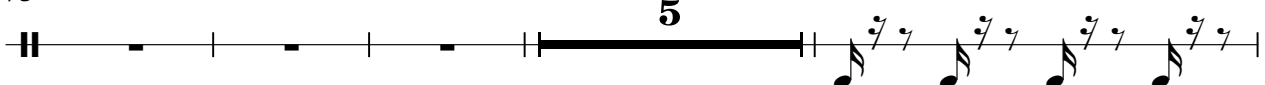

84

♩ = 126,000130 ♩ = 128,000000 ♩ = 129,000,002913 ♩ = 131,004074 ♩ = 132,000,00004

87

♩ = 134,000,002563 ♩ = 136,004456 ♩ = 138,000,00000 ♩ = 141,000,00000 ♩ = 142,000,00000 ♩ = 143,000,00000

90

♩ = 146,007431 ♩ = 147,000,00000 ♩ = 148,000,00000 ♩ = 149,000,00000 ♩ = 150,000,00000 ♩ = 151,000,00000

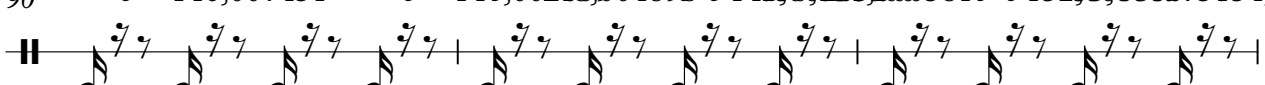

93

♩ = 157,005173 ♩ = 158,000,00000

96

♩ = 160,000,000351 ♩ = 160,000,00000 ♩ = 161,000,00000 ♩ = 162,000,00000 ♩ = 163,000,00000 ♩ = 164,000,00000

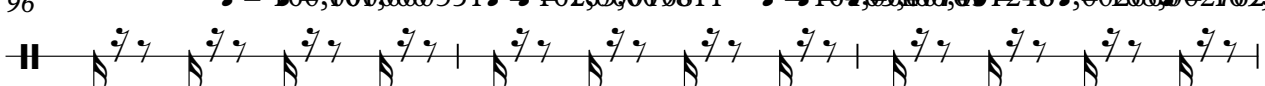

APPLAUSE

99 ♪ = 171,010330 ♪ = 172,009964 ♪ = 173,000397

102 ♪ = 174,010391 ♪ = 175,010284

105 ♪ = 176,007307 ♪ = 177,008908 ♪ = 178,008130 ♪ = 180,015035 ♪ = 182,000183

108

111 ♪ = 181,002579 ♪ = 180,005035 ♪ = 179,008301

114 ♪ = 180,081035 ♪ = 180,005035

117 ♪ = 179,008301

120

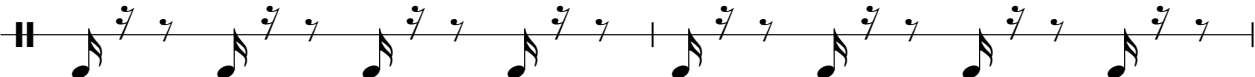

122 ♪ = 168,002762

16

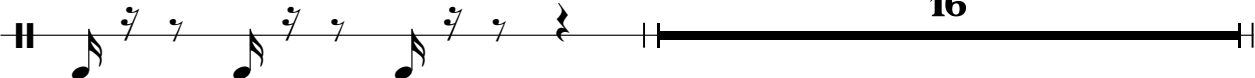

139

142

145

148

151

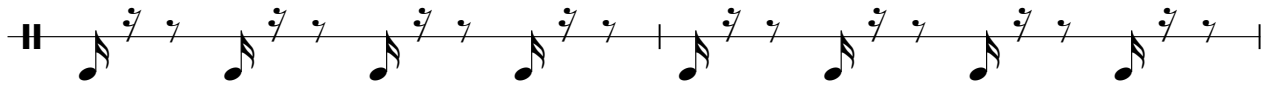

153

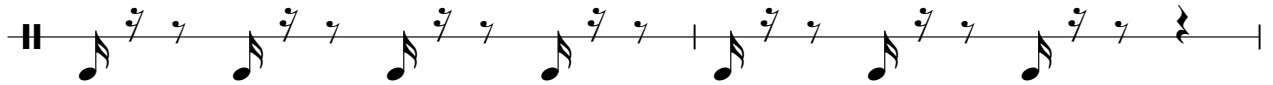

155

