

Party Animals - Have You Ever Been Mellow

♩ = 171,003510

MELODY

DRUMS

MUSIC BOX

SAW WAVE

DRUMS

E.PIANO 1

ORGAN 1

SYN BASS 1

BASS&LEAD

POLYSYNTH

CRYSTAL

♩ = 171,003510

5

MUSIC BOX

CRYSTAL

7

MUSIC BOX

CRYSTAL

9

MUSIC BOX

CRYSTAL

11

MELODY

MUSIC BOX

CRYSTAL

13

MELODY

MUSIC BOX

CRYSTAL

15

MELODY

MUSIC BOX

CRYSTAL

17

MELODY

MUSIC BOX

CRYSTAL

19

MELODY

DRUMS

MUSIC BOX

SAW WAVE

E.PIANO 1

ORGAN 1

POLYSYNTH

CRYSTAL

25

27

29

31

33

DRUMS

SAW WAVE

E.PIANO 1

ORGAN 1

POLYSYNTH

35

MELODY

DRUMS

SAW WAVE

E.PIANO 1

ORGAN 1

POLYSYNTH

37

MELODY

DRUMS

SAW WAVE

E.PIANO 1

ORGAN 1

POLYSYNTH

39

MELODY

DRUMS

SAW WAVE

E.PIANO 1

ORGAN 1

POLYSYNTH

41

MELODY

DRUMS

SAW WAVE

E.PIANO 1

ORGAN 1

POLYSYNTH

43

MELODY

DRUMS

SAW WAVE

DRUMS

E.PIANO 1

ORGAN 1

POLYSYNTH

45

MELODY

DRUMS

SAW WAVE

DRUMS

TAB

E.PIANO 1

ORGAN 1

POLYSYNTH

47

MELODY

DRUMS

SAW WAVE

DRUMS

TAB

E.PIANO 1

ORGAN 1

POLYSYNTH

49

MELODY

DRUMS

SAW WAVE

DRUMS

E.PIANO 1

ORGAN 1

POLYSYNTH

51

53

55

57

- DRUMS (top):** Features a complex rhythmic pattern with various note values and rests, including some notes marked with an 'x'.

59

DRUMS

SAW WAVE

DRUMS

E.PIANO 1

ORGAN 1

SYN BASS 1

POLYSYNTH

61

DRUMS

SAW WAVE

DRUMS

E.PIANO 1

ORGAN 1

SYN BASS 1

POLYSYNTH

63

DRUMS

SAW WAVE

DRUMS

E.PIANO 1

ORGAN 1

SYN BASS 1

POLYSYNTH

65

DRUMS

SAW WAVE

DRUMS
T
A
B

E.PIANO 1

ORGAN 1

SYN BASS 1

POLYSYNTH

67

DRUMS

SAW WAVE

DRUMS
T
A
B

E.PIANO 1

ORGAN 1

SYN BASS 1

POLYSYNTH

69

DRUMS

SAW WAVE

E.PIANO 1

ORGAN 1

POLYSYNTH

71

DRUMS

SAW WAVE

DRUMS
T
A
B

E.PIANO 1

ORGAN 1

POLYSYNTH

73

DRUMS

SAW WAVE

DRUMS
T
A
B

E.PIANO 1

ORGAN 1

POLYSYNTH

74

75

DRUMS

SAW WAVE

DRUMS
T
A
B

E.PIANO 1

ORGAN 1

POLYSYNTH

76

77

DRUMS

SAW WAVE

E.PIANO 1

ORGAN 1

79

DRUMS

SAW WAVE

DRUMS
T
A
B

E.PIANO 1

ORGAN 1

POLYSYNTH

81

DRUMS

SAW WAVE

DRUMS

T
A
B

E.PIANO 1

ORGAN 1

POLYSYNTH

87

MELODY

DRUMS

DRUMS

T
A
B

E.PIANO 1

POLYSYNTH

CRYSTAL

89

MELODY

DRUMS

DRUMS

T
A
B

E.PIANO 1

POLYSYNTH

CRYSTAL

91

MELODY

DRUMS

DRUMS

T
A
B

E.PIANO 1

POLYSYNTH

CRYSTAL

93

MELODY

DRUMS

DRUMS

T
A
B

E.PIANO 1

POLYSYNTH

CRYSTAL

95

DRUMS

DRUMS TAB

E.PIANO 1

POLYSYNTH

CRYSTAL

96

DRUMS

DRUMS TAB

E.PIANO 1

BASS&LEAD

POLYSYNTH

CRYSTAL

98

DRUMS

DRUMS TAB

E.PIANO 1

BASS&LEAD

POLYSYNTH

CRYSTAL

100

DRUMS

DRUMS TAB

E.PIANO 1

BASS&LEAD

POLYSYNTH

CRYSTAL

102

DRUMS

DRUMS

E.PIANO 1

BASS&LEAD

POLYSYNTH

CRYSTAL

104

MELODY

DRUMS

DRUMS

E.PIANO 1

BASS&LEAD

POLYSYNTH

CRYSTAL

106

DRUMS

DRUMS

E.PIANO 1

BASS&LEAD

POLYSYNTH

CRYSTAL

108

DRUMS

DRUMS

E.PIANO 1

BASS&LEAD

POLYSYNTH

CRYSTAL

110

MELODY

DRUMS

DRUMS

T
A
B

2 2 2 2 2 2 2 2 2 2 2 2 2 0 2 0 2

E.PIANO 1

BASS&LEAD

POLYSYNTH

CRYSTAL

112

MELODY

DRUMS

DRUMS

T
A
B

2 2 2 2 2 2 2 2 2 2 2 2 2 2 2

E.PIANO 1

BASS&LEAD

POLYSYNTH

CRYSTAL

114

MELODY

DRUMS

DRUMS

T
A
B

2 2 2 2 2 2 2 2 2 2 2 2 2 2 0 2 0 2

E.PIANO 1

BASS&LEAD

POLYSYNTH

CRYSTAL

116

MELODY

DRUMS

DRUMS

T
A
B

2 2 2 2 2 2 2 2 2 2 2 2 2 2 2 2

E.PIANO 1

BASS&LEAD

POLYSYNTH

CRYSTAL

118

MELODY

DRUMS

DRUMS

T
A
B

2 2 2 2 2 2 2 2 2 2 2 2 2 0 2 0 2

E.PIANO 1

BASS&LEAD

POLYSYNTH

CRYSTAL

120

MELODY

DRUMS

DRUMS

T
A
B

2 2 2 2 2 2 2 2 2 2 2 2 2 2 2

E.PIANO 1

BASS&LEAD

POLYSYNTH

CRYSTAL

122

MELODY

DRUMS

DRUMS

E.PIANO 1

BASS&LEAD

POLYSYNTH

CRYSTAL

124

DRUMS

DRUMS

E.PIANO 1

BASS&LEAD

POLYSYNTH

CRYSTAL

126

DRUMS

DRUMS

E.PIANO 1

BASS&LEAD

POLYSYNTH

CRYSTAL

128

DRUMS

DRUMS

E.PIANO 1

BASS&LEAD

POLYSYNTH

CRYSTAL

130

DRUMS

DRUMS

E.PIANO 1

BASS&LEAD

POLYSYNTH

CRYSTAL

132

DRUMS

E.PIANO 1

SYN BASS 1

135

DRUMS

E.PIANO 1

SYN BASS 1

MELODY

Party Animals - Have You Ever Been Mellow

♩ = 171,003510

10

15

20

16

40

45

50

32

85

2

90

2

10

2

MELODY

104

4

112

4

117

4

121

13

137

3

DRUMS

Party Animals - Have You Ever Been Mellow

♩ = 171,003510

17

22

27

30

33

37

43

46

49

52

V.S.

DRUMS

55

58

61

64

67

71

75

78

81

85

DRUMS

95

99

102

105

108

111

114

117

120

123

V.S.

4

DRUMS

126

129

132

135

♩ = 171,003510

2

6

8

10

12

14

16

18

117

137

3

SAW WAVE

Party Animals - Have You Ever Been Mellow

♩ = 171,003510

17

21

24

27

30

33

36

38

40

42

V.S.

SAW WAVE

SAW WAVE

75

78

81

83

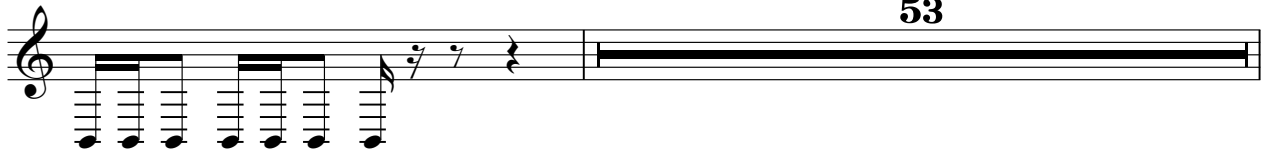

137

♩ = 171,003510

18

22

25

28

31

34

37

39

41

43

45

47

49

51

54

57

60

63

66

69

72

75

78

81

84

87

90

93

96

99

102

105

108

111

114

117

120

123

126

129

132

134

137

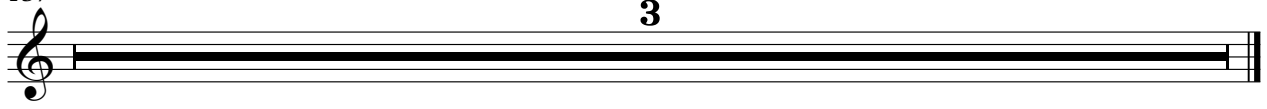

ORGAN 1

Party Animals - Have You Ever Been Mellow

♩ = 171,003510

17

21

24

27

30

33

36

38

40

V.S.

42

44

46

48

50

53

58

63

68

71

74

77

80

82

137

SYN BASS 1

Party Animals - Have You Ever Been Mellow

♩ = 171,003510

50

54

58

62

66

64

132

135

3

♩ = 171,003510

94

98

102

106

110

114

118

122

126

129

5

2

BASS&LEAD

137

♩ = 171,003510

18

21

24

27

30

33

36

38

40

42

V.S.

POLYSYNTH

POLYSYNTH

70

73

76

4

82

85

88

91

94

97

101

V.S.

POLYSYNTH

105

109

113

117

121

125

129

137

♩ = 171,003510

2

6

8

10

12

14

16

18

19

64

CRYSTAL

84

86

88

90

92

94

96

98

100

102

CRYSTAL

104

106

108

110

112

114

116

118

120

122

CRYSTAL

124

126

128

130

137
