

# Party Muziek - Stimmungs Potpourri Nr 2 Medley

♩ = 120,000000

PICCOLO

ALTO SAX

FR.HORN

TRUMPET

TRUMPET

DRUMS

FINGERDBAS

CELESTA

♩ = 120,000000

STRINGS

MELODY

5

PICCOLO

TRUMPET

DRUMS

FINGERDBAS

CELESTA

STRINGS

7

PICCOLO

ALTO SAX

FR.HORN

TRUMPET

DRUMS

FINGERDBAS

CELESTA

STRINGS

MELODY

9

11

13

PICCOLO

ALTO SAX

FR.HORN

DRUMS

FINGERDBAS

CELESTA

MELODY

15

PICCOLO

ALTO SAX

FR.HORN

TRUMPET

TRUMPET

DRUMS

FINGERDBAS

CELESTA

STRINGS

MELODY

18

PICCOLO

FR.HORN

TRUMPET

DRUMS

FINGERDBAS

STRINGS

MELODY

20

PICCOLO

FR.HORN

TRUMPET

DRUMS

FINGERDBAS

STRINGS

MELODY

22

25

27

29

31

33

35

37

39

PICCOLO

FR. HORN

TRUMPET

TRUMPET

DRUMS

FINGERDBAS

CELESTA

STRINGS

MELODY

41

TRUMPET

TRUMPET

DRUMS

FINGERDBAS

CELESTA

MELODY

43

PICCOLO

FR.HORN

TRUMPET

DRUMS

FINGERDBAS

MELODY

45

TRUMPET

DRUMS

FINGERDBAS

MELODY

47

PICCOLO

FR.HORN

TRUMPET

DRUMS

FINGERDBAS

STRINGS

MELODY

49

PICCOLO

FR.HORN

TRUMPET

DRUMS

FINGERDBAS

STRINGS

MELODY

52

PICCOLO

ALTO SAX

FR.HORN

TRUMPET

TRUMPET

DRUMS

FINGERDBAS

CELESTA

STRINGS

MELODY

54

56

58

PICCOLO

TRUMPET

DRUMS

FINGERDBAS

STRINGS

MELODY

60

PICCOLO

FR.HORN

TRUMPET

DRUMS

FINGERDBAS

STRINGS

MELODY

62

PICCOLO

TRUMPET

DRUMS

FINGERDBAS

STRINGS

MELODY

64

PICCOLO

ALTO SAX

FR.HORN

TRUMPET

DRUMS

FINGERDBAS

CELESTA

STRINGS

MELODY

66

PICCOLO

ALTO SAX

FR.HORN

DRUMS

FINGERDBAS

CELESTA

MELODY

69

PICCOLO

ALTO SAX

FR.HORN

TRUMPET

DRUMS

FINGERDBAS

CELESTA

STRINGS

MELODY

72

TRUMPET

TRUMPET

DRUMS

FINGERDBAS

STRINGS

MELODY

75

TRUMPET

DRUMS

FINGERDBAS

MELODY

77

TRUMPET

DRUMS

FINGERDBAS

MELODY

79

TRUMPET

DRUMS

FINGERDBAS

MELODY

81

TRUMPET

TRUMPET

DRUMS

FINGERDBAS

STRINGS

MELODY

83

85

87

PICCOLO

ALTO SAX

DRUMS

FINGERDBAS

CELESTA

MELODY

89

PICCOLO

ALTO SAX

DRUMS

FINGERDBAS

CELESTA

MELODY

91

PICCOLO

ALTO SAX

DRUMS

FINGERBAS

CELESTA

MELODY

93

PICCOLO

ALTO SAX

DRUMS

FINGERBAS

CELESTA

MELODY

95

97

99

PICCOLO

TRUMPET

DRUMS

FINGERDBAS

STRINGS

MELODY

102

TRUMPET

DRUMS

FINGERDBAS

CELESTA

STRINGS

MELODY

104

TRUMPET

DRUMS

FINGERDBAS

CELESTA

STRINGS

MELODY

106

PICCOLO

TRUMPET

TRUMPET

DRUMS

FINGERDBAS

CELESTA

STRINGS

MELODY

PICCOLO

Party Muziek - Stimmungs Potpourri Nr 2 Medley

♩ = 120,000000

2

6

9

13

18

23

27

32

36

38

3

PICCOLO

98

8

ALTO SAX

Party Muziek - Stimmungs Potpourri Nr 2 Medley

♩ = 120,000000

2 5

11

16 37

56 7

66

70 13

86

90

94

97 11

FR.HORN

Party Muziek - Stimmungs Potpourri Nr 2 Medley

♩ = 120,000000

2 5

10

13

16

19

22

25

28

31

34

V.S.

TRUMPET

Party Muziek - Stimmungs Potpourri Nr 2 Medley

♩ = 120,000000

2

6

17

22

26

30

35

38

45

50

TRUMPET

57

61

65

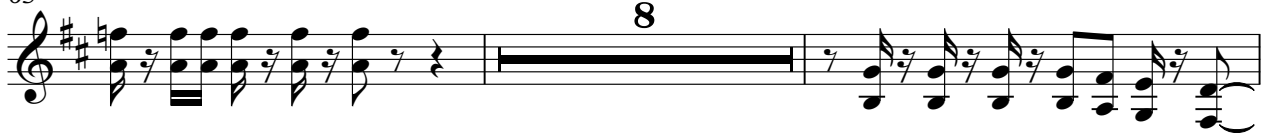

75

78

81

102

105

107

TRUMPET

Party Muziek - Stimmungs Potpourri Nr 2 Medley

♩ = 120,000000

2 8 3

16 23

41 11

54 16

72 8

82 15

99

102 4

107

Party Muziek - Stimmungs Potpourri Nr 2 Medley

DRUMS

♩ = 120,000000  
2

7

11

15

19

23

27

31

35

39

V.S.

DRUMS

43

47

51

55

59

63

67

71

75

79

DRUMS

83

87

91

95

99

103

106

98

103

106

CELESTA

Party Muziek - Stimmungs Potpourri Nr 2 Medley

♩ = 120,000000

2

6

8

11

16

16

34

37

40

V.S.

CELESTA

43 **10**

56 **7**

66

70 **12**

84

86

88

90

92

94

96

98

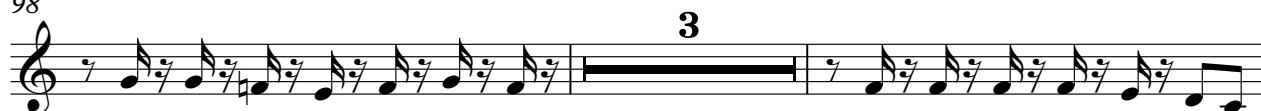

103

105

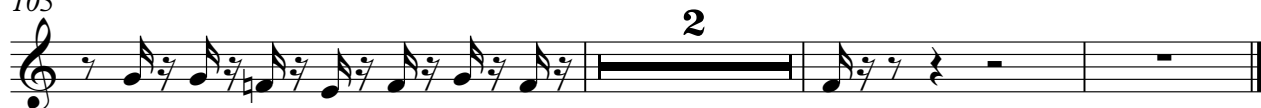

Party Muziek - Stimmungs Potpourri Nr 2 Medley

STRINGS

♩ = 120,000000

2

6

17

22

26

30

35

40

8

51

STRINGS

57

61

65

72

82

99

102

105

107

Party Muziek - Stimmungs Potpourri Nr 2 Medley

MELODY

♩ = 120,000000

2 5

10

13

16

19

22

25

28

31

34

V.S.

37

40

42

45

47

50

53

56

59

62

64

67

71

75

78

81

85

88

91

94

V.S.

