

Party Muziek - Stimmungs Potpourri Nr 6 Medley

♩ = 124,000252

Trompeten

Posaunen

Bass-Drum

SnareDru

Clapssru

Piano

♩ = 124,000252

Gitarre

Bass

Gesang

9

Posaunen

Bass-Drum

SnareDru

Clapssru

Piano

Gitarre

Bass

Gesang

16

Posaunen

Bass-Drum

SnareDru

Clapssru

Piano

Gitarre

Bass

Gesang

23

Trompeten  
Posaunen  
Bass-Drum  
SnareDru  
Clapssru  
Piano  
Gitarre  
Bass  
Gesang

30

Trompeten  
Posaunen  
Bass-Drum  
SnareDru  
Clapssru  
Piano  
Gitarre  
Bass  
Gesang

37

Trompeten

Posaunen

Bass-Drum

SnareDru

HiHatsru

Clapssru

Piano

Gitarre

Bass

Gesang

44

Posaunen

Bass-Drum

SnareDru

HiHatsru

Piano

Gitarre

Bass

50

Trompeten

Posaunen

Bass-Drum

SnareDru

HiHatsru

Piano

Gitarre

Bass

56

Trompeten

Bass-Drum

SnareDru

HiHatsru

Piano

Gitarre

Bass

74

Trompeten

Posaunen

Bass-Drum

SnareDru

HiHatsru

Piano

Gitarre

Bass

80

Trompeten

Posaunen

Bass-Drum

SnareDru

HiHatsru

Piano

Gitarre

Bass

86

Trompeten

Posaunen

Bass-Drum

SnareDru

HiHatsru

Crashsru

Piano

Gitarre

Bass

92

Trompeten

Posaunen

Bass-Drum

SnareDru

HiHatsru

Piano

Gitarre

Bass

98

Trompeten

Posaunen

Bass-Drum

SnareDru

HiHatsru

Piano

Gitarre

Bass

104

Trompeten

Posaunen

Bass-Drum

SnareDru

HiHatsru

Crashsru

Piano

Gitarre

Bass

111

Posaunen

Bass-Drum

SnareDru

Clapssru

Piano

Gitarre

Bass

Gesang

119

Posaunen

Bass-Drum

SnareDru

Clapssru

Piano

Gitarre

Bass

Gesang

125

131

137

143

151

Trompeten

HiHatsru

Clapssru

161

Trompeten

Bass-Drum

SnareDru

HiHatsru

Clapssru

Piano

Gitarre

Bass

168

Trompeten

Bass-Drum

SnareDru

HiHatsru

Clapssru

Piano

Gitarre

Bass

175

Trompeten

Posaunen

Bass-Drum

SnareDru

HiHatsru

Clapssru

Piano

Gitarre

Bass

182

Trompeten

Posaunen

Bass-Drum

SnareDru

HiHatsru

Clapssru

Piano

Gitarre

Bass

188

194

200

Trompeten

Posaunen

Bass-Drum

SnareDru

HiHatsru

Clapssru

Piano

Gitarre

Bass

206

Trompeten

Posaunen

Bass-Drum

SnareDru

HiHatsru

Clapssru

Piano

Gitarre

Bass

214

Trompeten

Posaunen

HiHatsru

Piano

220

Trompeten

Posaunen

HiHatsru

Piano

Party Muziek - Stimmungs Potpourri Nr 6 Medley

Trompeten

♩ = 124,000252

26

33

41 7

54 3 3

62 3 3

70

76

84

90

96

V.S.

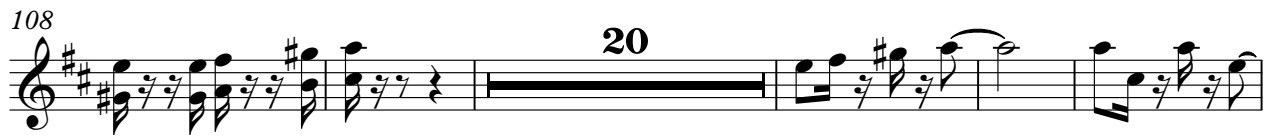

187

194

200

206

216

223

Party Muziek - Stimmungs Potpourri Nr 6 Medley

Posaunen

♩ = 124,000252

2

8

14

20

26

32

38

44

48

77

6

6

83

89

96

6

102

108

4

117

123

129

135

Party Muziek - Stimmungs Potpourri Nr 6 Medley

Bass-Drum

♩ = 124,000252

2

12

23

34

45

56

67

78

89

100

V.S.

110

**4**

123

134

145

**16**

169

180

191

202

**18**

Party Muziek - Stimmungs Potpourri Nr 6 Medley

SnareDru

♩ = 124,000252

2

10

19

28

37

45

52

59

66

73

7

85

92

104

112

121

130

139

16

162

171

180

189

198

205

18

♩ = 124,000252

42

47

53

59

65

71

77

83

89

95

V.S.

2

# HiHatsru

101

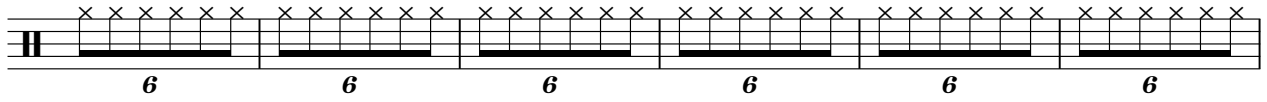

107

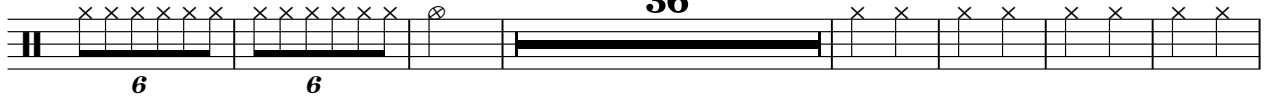

150

161

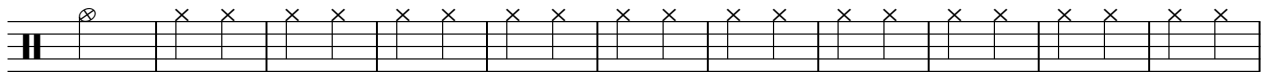

172

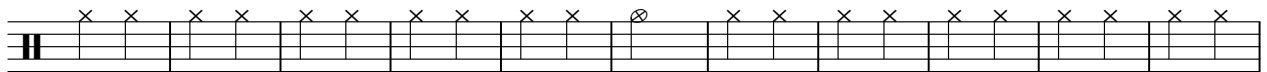

183

194

205

216

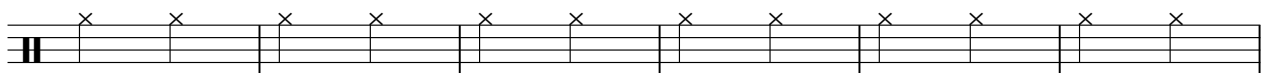

222

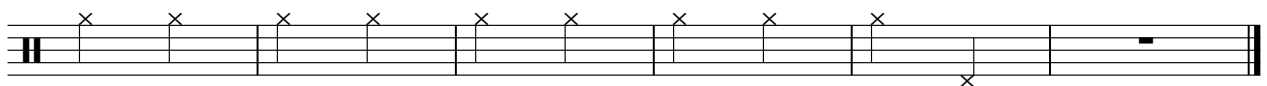

Crashru

Party Muziek - Stimmungs Potpourri Nr 6 Medley

♩ = 124,000252

**89** **15**

106

**121**

♩ = 124,000252

2

12

23

34

43

71

121

132

143

154

165

Party Muziek - Stimmungs Potpourri Nr 6 Medley

Piano

♩ = 124,000252

V.S.

29

33

38

43

47

51

55

59

63

67

71

75

79

83

87

91

95

99

103

107

115

119

123

127

131

135

V.S.

139

143

163

167

171

175

179

183

187

191

195

199

203

207

211

216

221

Party Muziek - Stimmungs Potpourri Nr 6 Medley

Gitarre

♩ = 124,000252

V.S.

60

65

70

75

80

85

91

96

101

107

4

116

122

128

134

140

146

**16**

167

173

179

185

191

197

203

207

206

Party Muziek - Stimmungs Potpourri Nr 6 Medley

Gesang

♩ = 124,000252

9

17

26

35

43

70

119

128

137

143

82