

# Pasadenas - I'm Doing Fine Now

♩ = 200,000000 ♩ = 115,005318  
0292FINE

♩ = 200,000000 ♩ = 115,005318

5

7

9

Perc.

E. Gtr.

A. Bass

Hpsd.

Solo

11

Bari. Sax.

Bar. Tpt.

Tbn.

Perc.

E. Gtr.

A. Bass

Hpsd.

Cel.

FX 5

Solo

13

Bari. Sax.

Bar. Tpt.

Tbn.

Perc.

E. Gtr.

A. Bass

Cel.

FX 5

Solo

15

Bari. Sax.

Bar. Tpt.

Tbn.

Perc.

E. Gtr.

A. Bass

Cel.

FX 5

Vla.

Vla.

Solo

17

Bari. Sax.

Bar. Tpt.

Tbn.

Perc.

E. Gtr.

A. Bass

Cel.

FX 5

Vla.

Vla.

Solo

19

Alto Sax.

Bari. Sax.

Bar. Tpt.

Tbn.

Perc.

E. Gtr.

A. Bass

FX 5

Vla.

Vla.

Solo

21

Alto Sax.

Perc.

E. Gtr.

A. Bass

FX 5

Solo

23

Alto Sax.

Perc.

E. Gtr.

A. Bass

Solo

25

Alto Sax.

Perc.

E. Gtr.

A. Bass

FX 5

FX 5

Solo

27

Alto Sax.

Perc.

E. Gtr.

A. Bass

FX 5

FX 5

Solo

29

Alto Sax.

Perc.

E. Gtr.

A. Bass

FX 5

Solo

31

Alto Sax.

Perc.

E. Gtr.

A. Bass

Solo

33

Alto Sax.

Bari. Sax.

Bar. Tpt.

Tbn.

Perc.

E. Gtr.

A. Bass

Vla.

Vla.

Solo

35

Alto Sax.

Bari. Sax.

Bar. Tpt.

Tbn.

Perc.

E. Gtr.

A. Bass

FX 5

Vla.

Vla.

Solo

36

Alto Sax.

Bari. Sax.

Bar. Tpt.

Tbn.

Perc.

E. Gtr.

A. Bass

Cel.

FX 5

Vla.

Vla.

Solo

38

Alto Sax.

Bari. Sax.

Bar. Tpt.

Tbn.

Perc.

E. Gtr.

A. Bass

Cel.

FX 5

Vla.

Vla.

Solo

40

Alto Sax.

Bari. Sax.

Bar. Tpt.

Tbn.

Perc.

E. Gtr.

A. Bass

Cel.

FX 5

Vla.

Vla.

Solo

42

Alto Sax.

Bari. Sax.

Bar. Tpt.

Tbn.

Perc.

E. Gtr.

A. Bass

Cel.

FX 5

Vla.

Vla.

Solo

44

Alto Sax.

Perc.

E. Gtr.

A. Bass

FX 5

FX 5

Vla.

Vla.

Solo

46

Alto Sax.

Perc.

E. Gtr.

A. Bass

FX 5

FX 5

Vla.

Vla.

Solo

48

Alto Sax.

Perc.

E. Gtr.

A. Bass

Vla.

Vla.

Solo

50

Alto Sax.

Perc.

E. Gtr.

A. Bass

FX 5

FX 5

Vla.

Vla.

Solo

52

Alto Sax.

Perc.

E. Gtr.

A. Bass

FX 5

Vla.

Vla.

Solo

54

Alto Sax. 

Perc. 

E. Gtr. 

A. Bass 

FX 5 

Vla. 

Vla. 

Solo 

56

Alto Sax.

Perc.

E. Gtr.

A. Bass

Vla.

Vla.

Solo

58

- Alto Sax.**: Treble clef, playing a melodic line with eighth and quarter notes.
- Bari. Sax.**: Treble clef, playing a rhythmic accompaniment with eighth notes and rests.
- Bar. Tpt.**: Treble clef, playing a rhythmic accompaniment with eighth notes and rests.
- Tbn.**: Bass clef, playing a rhythmic accompaniment with eighth notes and rests.
- Perc.**: Snare drum and cymbal patterns, indicated by 'x' marks and upward-pointing arrows.
- E. Gtr.**: Treble clef, playing a rhythmic accompaniment with eighth notes and rests.
- A. Bass**: Bass clef, playing a melodic line with eighth and quarter notes.
- Vla.** (Violins): Two staves in bass clef, playing a melodic line with eighth and quarter notes.
- Solo**: Treble clef, playing a melodic line with eighth and quarter notes.

59

- Alto Sax.**: Treble clef, melodic line with eighth and quarter notes.
- Bari. Sax.**: Treble clef, mostly rests with some eighth notes.
- Bar. Tpt.**: Treble clef, mostly rests with some eighth notes.
- Tbn.**: Bass clef, mostly rests with some eighth notes.
- Perc.**: Drum set notation with various rhythmic patterns and accents.
- E. Gtr.**: Treble clef, chordal accompaniment.
- A. Bass**: Bass clef, melodic line with a long phrase.
- FX 5**: Treble clef, melodic line with eighth notes.
- Vla.** (top): Bass clef, melodic line with a long phrase.
- Vla.** (bottom): Bass clef, mostly rests.
- Solo**: Treble clef, chordal accompaniment.

60

Alto Sax.

Bari. Sax.

Bar. Tpt.

Tbn.

Perc.

E. Gtr.

A. Bass

Cel.

FX 5

Vla.

Vla.

Solo

62

Alto Sax.

Bari. Sax.

Bar. Tpt.

Tbn.

Perc.

E. Gtr.

A. Bass

Cel.

FX 5

Vla.

Vla.

Solo

64

Alto Sax.

Bari. Sax.

Bar. Tpt.

Tbn.

Perc.

E. Gtr.

A. Bass

Cel.

FX 5

Vla.

Vla.

Solo

66

Alto Sax.

Bari. Sax.

Bar. Tpt.

Tbn.

Perc.

E. Gtr.

A. Bass

Cel.

FX 5

Vla.

Vla.

Solo

68

Alto Sax.

Bari. Sax.

Bar. Tpt.

Tbn.

Perc.

E. Gtr.

A. Bass

FX 5

Vla.

Vla.

Solo

70

Alto Sax.

Bari. Sax.

Bar. Tpt.

Tbn.

Perc.

E. Gtr.

A. Bass

FX 5

Vla.

Vla.

Solo

72

Alto Sax.

Bari. Sax.

Bar. Tpt.

Tbn.

Perc.

E. Gtr.

A. Bass

FX 5

Vla.

Vla.

Solo

74

Alto Sax.

Bari. Sax.

Bar. Tpt.

Tbn.

Perc.

E. Gtr.

A. Bass

FX 5

Vla.

Vla.

Solo

76

Alto Sax. Perc. E. Gtr. A. Bass FX 5 Solo

78

Alto Sax. Perc. E. Gtr. A. Bass FX 5 Solo

80

Alto Sax.

Perc.

E. Gtr.

A. Bass

FX 5

Solo

82

Alto Sax.

Perc.

E. Gtr.

A. Bass

FX 5

Solo

84

Alto Sax.

Perc.

E. Gtr.

A. Bass

Solo

86

Alto Sax.

Perc.

E. Gtr.

A. Bass

Solo

87

Alto Sax.

Perc.

E. Gtr.

A. Bass

FX 5

Solo

89

- Perc.:** Complex rhythmic pattern with various symbols (x, triangles) and notes.
- E. Gtr.:** Chords and melodic fragments.
- FX 5:** Effects part with rests and notes.
- Solo:** Chords and melodic fragments.

91

Alto Sax.

Bari. Sax.

Bar. Tpt.

Tbn.

Perc.

E. Gtr.

A. Bass

FX 5

Solo

92

Alto Sax.

Bari. Sax.

Bar. Tpt.

Tbn.

Perc.

E. Gtr.

A. Bass

Cel.

FX 5

Vla.

Vla.

Solo

94

Alto Sax.

Bari. Sax.

Bar. Tpt.

Tbn.

Perc.

E. Gtr.

A. Bass

Cel.

FX 5

Vla.

Vla.

Solo

96

Alto Sax.

Bari. Sax.

Bar. Tpt.

Tbn.

Perc.

E. Gtr.

A. Bass

Cel.

FX 5

Vla.

Vla.

Solo

98

Alto Sax.

Bari. Sax.

Bar. Tpt.

Tbn.

Perc.

E. Gtr.

A. Bass

Cel.

FX 5

Vla.

Vla.

Solo

100

Alto Sax.

Bari. Sax.

Bar. Tpt.

Tbn.

Perc.

E. Gtr.

A. Bass

Cel.

FX 5

Vla.

Vla.

Solo

102

Alto Sax.

Bari. Sax.

Bar. Tpt.

Tbn.

Perc.

E. Gtr.

A. Bass

Cel.

FX 5

Vla.

Vla.

Solo

104

Alto Sax.

Bari. Sax.

Bar. Tpt.

Tbn.

Perc.

E. Gtr.

A. Bass

Cel.

FX 5

Vla.

Vla.

Solo

106

Alto Sax.

Bari. Sax.

Bar. Tpt.

Tbn.

Perc.

E. Gtr.

A. Bass

Cel.

FX 5

Vla.

Vla.

Solo

108

Alto Sax.

Bari. Sax.

Bar. Tpt.

Tbn.

Perc.

E. Gtr.

A. Bass

Cel.

FX 5

Vla.

Vla.

Solo

110

Alto Sax.

Bari. Sax.

Bar. Tpt.

Tbn.

Perc.

E. Gtr.

A. Bass

Cel.

FX 5

Vla.

Vla.

Solo

112

Alto Sax.

Bari. Sax.

Bar. Tpt.

Tbn.

Perc.

E. Gtr.

A. Bass

Cel.

FX 5

Vla.

Vla.

Solo

114

- Alto Sax.**: Treble clef, playing eighth and quarter notes with slurs.
- Bari. Sax.**: Treble clef, playing eighth and quarter notes with slurs.
- Bar. Tpt.**: Treble clef, playing eighth and quarter notes with slurs.
- Tbn.**: Bass clef, playing eighth and quarter notes with slurs.
- Perc.**: Drum set notation with various rhythmic patterns and accents.
- E. Gtr.**: Treble clef, playing eighth and quarter notes with slurs.
- A. Bass**: Bass clef, playing eighth and quarter notes with slurs.
- Cel.**: Treble clef, mostly silent with some late-measure notes.
- FX 5**: Treble clef, playing chords and single notes.
- Vla.**: Bass clef, playing chords and single notes.
- Solo**: Treble clef, playing chords and single notes.

115

Alto Sax.

Bari. Sax.

Bar. Tpt.

Tbn.

Perc.

E. Gtr.

A. Bass

Cel.

FX 5

Vla.

Vla.

Solo

Detailed description of the musical score: The score is for measures 115, 116, and 117. The key signature is one flat (Bb). The time signature is 4/4. The instruments and their parts are: Alto Sax (melodic line), Bari. Sax (melodic line), Bar. Tpt. (melodic line), Tbn. (melodic line), Perc. (rhythmic accompaniment with 'x' marks for cymbals), E. Gtr. (melodic line), A. Bass (melodic line), Cel. (melodic line), FX 5 (melodic line), Vla. (melodic line), Vla. (melodic line), and Solo (melodic line). The score ends with a double bar line at the end of measure 117.

# Pasadenas - I'm Doing Fine Now

Alto Saxophone

♩ = 200,000000 ♩ = 115,005318  
0292FINE

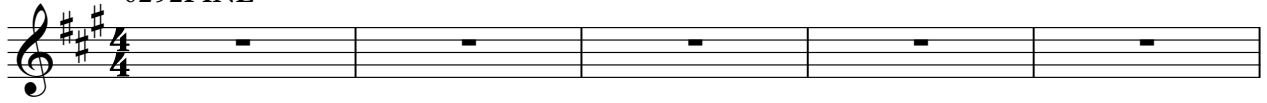

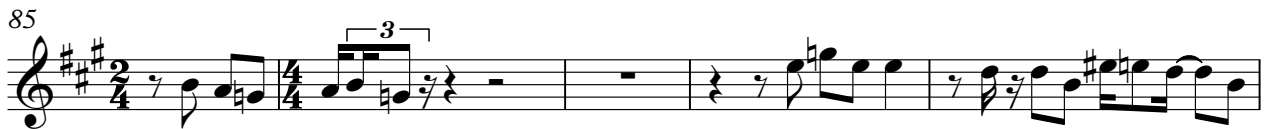

104

108

112

116

Baritone Saxophone

Pasadenas - I'm Doing Fine Now

♩ = 200,000000 ♩ = 115,005318

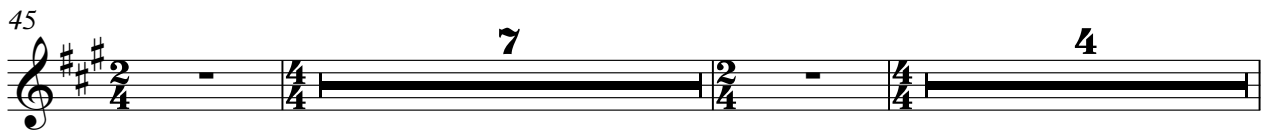
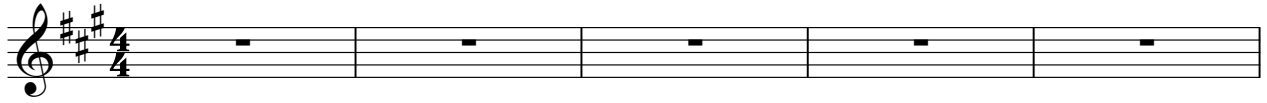

Baritone Saxophone

58

62

66

70

74

86

93

97

101

105

Baritone Saxophone

109

113

116

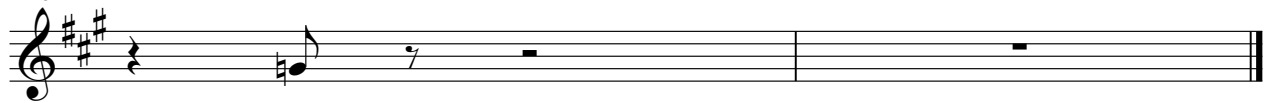

Baroque Trumpet

Pasadenas - I'm Doing Fine Now

♩ = 200,000000 ♩ = 115,005318

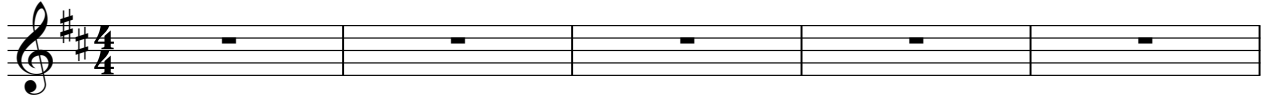

58

63

67

71

75

90

95

99

103

107

111

114

116

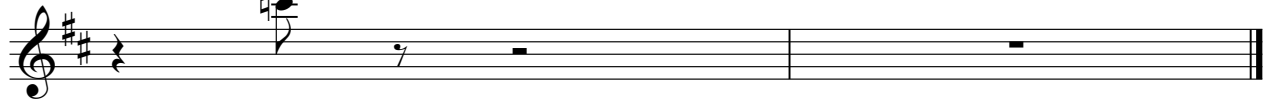

Trombone

Pasadenas - I'm Doing Fine Now

♩ = 200,000000 ♪ = 115,005318

Five measures of whole rests in 4/4 time.

Trombone

58

62

66

70

74

86

93

97

101

105

109 Trombone 3

113

116

# Pasadenas - I'm Doing Fine Now

## Percussion

♩ = 200,000000 ♩ = 115,005318

V.S.

Percussion

23

25

27

29

31

33

35

37

39

41

Percussion

43

45

47

49

51

53

55

57

59

61

V.S.

Percussion

83

85

87

89

91

93

95

97

99

101

V.S.

Percussion

103

105

107

109

111

113

115

Electric Guitar

Pasadenas - I'm Doing Fine Now

♩ = 200,000000    ♪ = 115,005318

5

8

13

18

23

28

34

39

44

V.S.

49

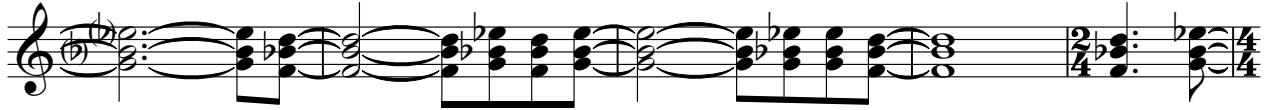

54

60

65

70

75

80

86

92

97

102

107

112

116

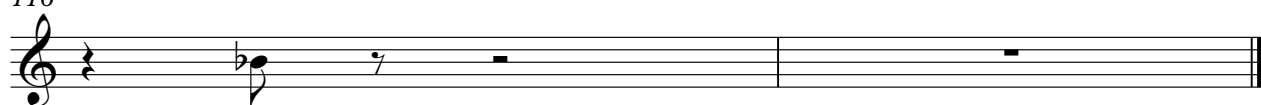

Acoustic Bass

Pasadenas - I'm Doing Fine Now

♩ = 200,000000 ♪ = 115,005318

V.S.

43

48

53

58

62

66

70

74

79

84

89

93

97

101

105

109

113

116

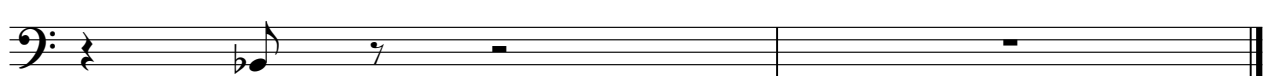

Harpichord

Pasadenas - I'm Doing Fine Now

♩ = 200,000000 ♪ = 115,005318

5

8

12

46

78

116

# Pasadenas - I'm Doing Fine Now

Celesta

♩ = 200,000000 ♩ = 115,005318

2

Celesta

110

116

FX 5 (Brightness)

Pasadenas - I'm Doing Fine Now

♩ = 200,000000    ♪ = 115,005318

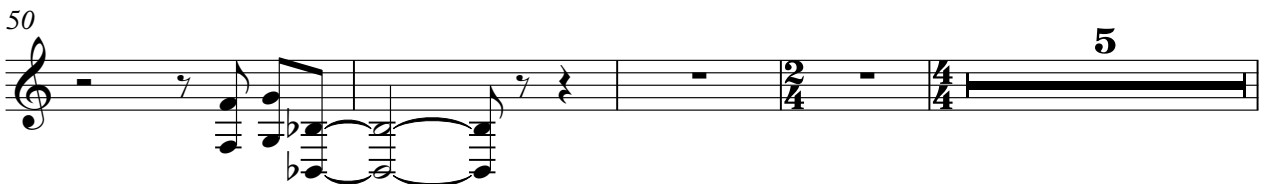
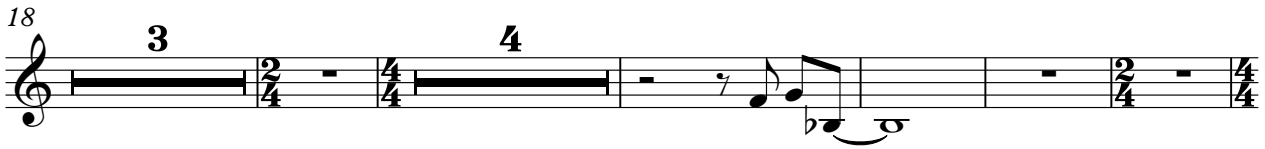
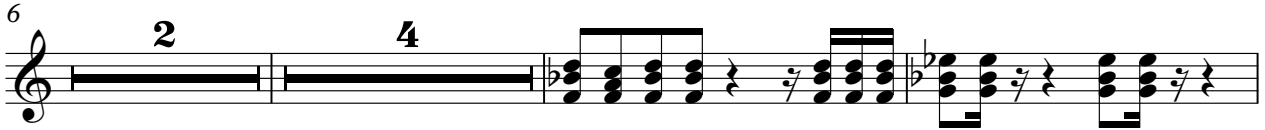

106

110

113

116

2

FX 5 (Brightness)

Pasadenas - I'm Doing Fine Now

♩ = 200,000000 ♪ = 115,005318

Viola

Pasadenas - I'm Doing Fine Now

♩ = 200,000000 ♪ = 115,005318

V.S.

2

70

Viola

74

86

96

102

107

112

116

Viola

Pasadenas - I'm Doing Fine Now

♩ = 200,000000 ♪ = 115,005318

6

18

30

39

44

49

54

60

66

V.S.

71

76

94

99

104

110

113

116

# Pasadenas - I'm Doing Fine Now

Solo

♩ = 200,000000   ♪ = 115,005318

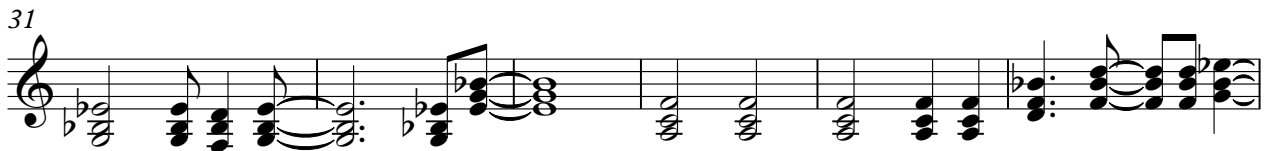
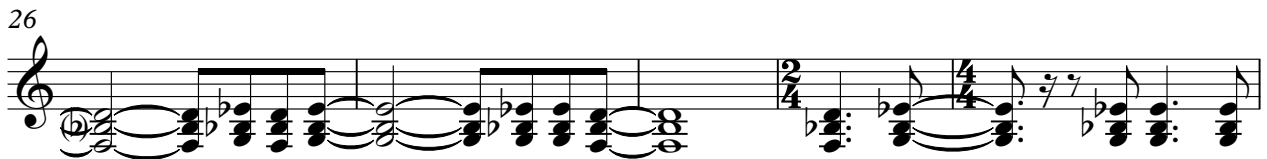
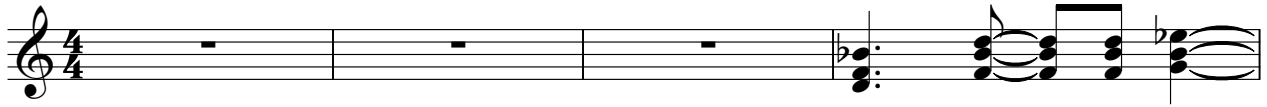

V.S.

46

50

55

61

65

69

73

78

82

87

93

97

101

105

109

113

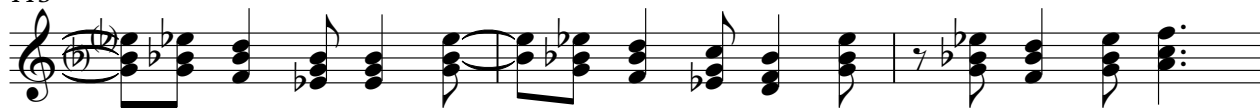

116

