

Pat Benatar - Fire And Ice

0.0"
1.1.00
Fire And Ice
♩ = 117,999901

Alto Saxophone
Percussion
Jazz Guitar
Electric Guitar
Electric Guitar
5-string Electric Bass
Lead 5 (Charang)
♩ = 117,999901
Lead 5 (Charang)

6

Perc.
J. Gtr.
E. Gtr.
E. Bass
Lead 5

9

Alto Sax.
Perc.
J. Gtr.
E. Gtr.
E. Bass
Lead 5

12

Alto Sax.
Perc.
J. Gtr.
E. Gtr.
E. Bass
Lead 5

15

Alto Sax.
Perc.
J. Gtr.
E. Gtr.
E. Bass
Lead 5
Lead 5

18

Alto Sax.

Perc.

E. Gtr.

E. Bass

Lead 5

Lead 5

==

23

Alto Sax.

Perc.

E. Gtr.

E. Bass

Lead 5

Lead 5

==

28

Alto Sax.

Perc.

J. Gtr.

E. Gtr.

E. Bass

Lead 5

Lead 5

31

Alto Sax.
Perc.
J. Gtr.
E. Gtr.
E. Bass
Lead 5

34

Alto Sax.
Perc.
J. Gtr.
E. Gtr.
E. Bass
Lead 5

37

Alto Sax.
Perc.
J. Gtr.
E. Gtr.
E. Bass
Lead 5

40

Alto Sax.

Perc.

J. Gtr.

E. Gtr.

E. Bass

Lead 5

Lead 5

43

Alto Sax.

Perc.

E. Gtr.

E. Bass

Lead 5

Lead 5

48

Alto Sax.

Perc.

E. Gtr.

E. Bass

Lead 5

Lead 5

53

Alto Sax.

Perc.

E. Gtr.

E. Bass

Lead 5

58

Alto Sax.

Perc.

E. Gtr.

E. Bass

Lead 5

62

Alto Sax.

Perc.

E. Gtr.

E. Gtr.

E. Bass

Lead 5

Lead 5

67

69

72

77

Alto Sax.

Perc.

E. Gtr.

E. Bass

Lead 5

Lead 5

Double bar line

82

Alto Sax.

Perc.

E. Gtr.

E. Bass

Lead 5

Lead 5

Double bar line

87

Alto Sax.

Perc.

E. Gtr.

E. Bass

Lead 5

Lead 5

92

Alto Sax.

Perc.

E. Gtr.

E. Bass

Lead 5

Lead 5

96

Alto Sax.

Perc.

E. Gtr.

E. Bass

Lead 5

Lead 5

Alto Saxophone

Pat Benatar - Fire And Ice

♩ = 117,999901

8

11

14

18

22

26

29

2

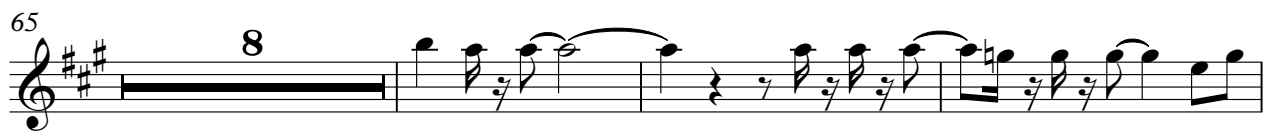
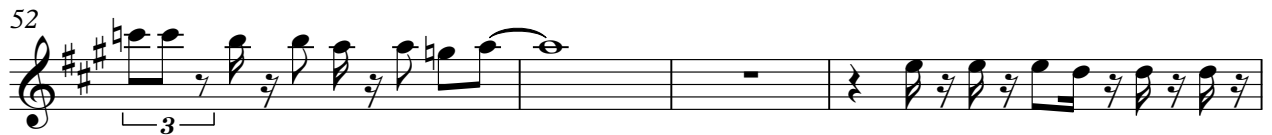

80

84

88

92

95

Pat Benatar - Fire And Ice

Percussion

♩ = 117,999901

6

10

14

18

22

27

31

35

39

V.S.

2

Percussion

43

47

52

57

62

67

72

77

82

87

92

96

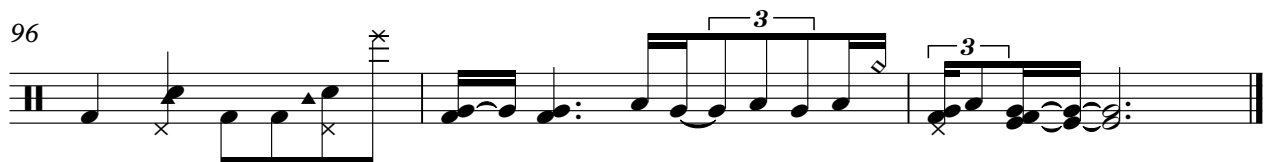

♩ = 117,999901

4

6

8

10

12

14

16

12

30

32

34

36

38

40

42

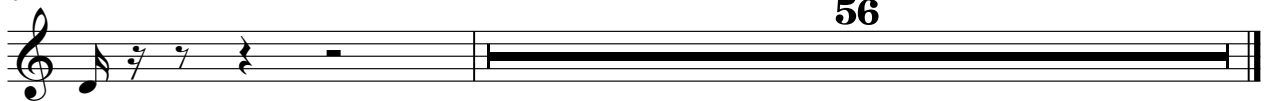

56

♩ = 117,999901 **62**

66

68

69

70

72 **24**

Pat Benatar - Fire And Ice

Electric Guitar

♩ = 117,999901

4

8

14

19

23

27

31

36

42

46

V.S.

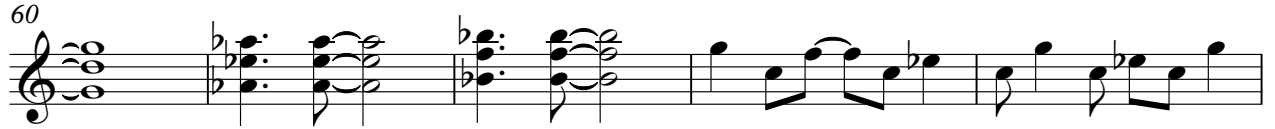

93

96

Pat Benatar - Fire And Ice

5-string Electric Bass

♩ = 117,999901

4

9

14

19

24

29

34

39

44

49

V.S.

5-string Electric Bass

54

59

64

69

74

79

84

89

94

Pat Benatar - Fire And Ice

Lead 5 (Charang)

♩ = 117,999901

4

6

8

10

12

14

16

19

24

30

V.S.

Lead 5 (Charang)

69

75

81

87

93

97

Pat Benatar - Fire And Ice

Lead 5 (Charang)

♩ = 117,999901

16

20

26

42

48

63

69

75

81

87

V.S.

2

Lead 5 (Charang)

93

97
