

Pat Benatar - It's So Easy

♩ = 120,000000

DRUMS

FRETLESS

#ORGAN 2

5

DRUMS

FRETLESS

#ORGAN 2

8

DRUMS

FRETLESS

#ORGAN 2

11

DRUMS

FRETLESS

14

DRUMS

A.PIANO 1

FRETLESS

#ORGAN 2

16

DRUMS

A.PIANO 1

FRETLESS

#ORGAN 2

18

DRUMS

A.PIANO 1

FRETLESS

#ORGAN 2

20

DRUMS

A.PIANO 1

FRETLESS

23

DRUMS

A.PIANO 1

FRETLESS

25

DRUMS

A.PIANO 1

FRETLESS

27

DRUMS

A.PIANO 1

FRETLESS

#ORGAN 2

29

DRUMS

A.PIANO 1

FRETLESS

#ORGAN 2

31

DRUMS

A.PIANO 1

FRETLESS

#ORGAN 2

33

DRUMS

A.PIANO 1

FRETLESS

#ORGAN 2

35

DRUMS

FRETLESS

#ORGAN 2

38

DRUMS

A.PIANO 1

FRETLESS

#ORGAN 2

40

DRUMS

A.PIANO 1

FRETLESS

#ORGAN 2

42

DRUMS

A.PIANO 1

FRETLESS

#ORGAN 2

44

DRUMS

A.PIANO 1

FRETLESS

#ORGAN 2

46

DRUMS

A.PIANO 1

FRETLESS

#ORGAN 2

48

DRUMS

A.PIANO 1

FRETLESS

#ORGAN 2

50

DRUMS

A.PIANO 1

FRETLESS

#ORGAN 2

52

DRUMS

A.PIANO 1

FRETLESS

54

DRUMS

A.PIANO 1

FRETLESS

56

DRUMS

A.PIANO 1

FRETLESS

#ORGAN 2

59

DRUMS

A.PIANO 1

FRETLESS

#ORGAN 2

61

DRUMS

A.PIANO 1

FRETLESS

#ORGAN 2

63

DRUMS

A.PIANO 1

FRETLESS

#ORGAN 2

65

DRUMS

A.PIANO 1

FRETLESS

#ORGAN 2

67

DRUMS

A.PIANO 1

FRETLESS

#ORGAN 2

69

DRUMS

A.PIANO 1

FRETLESS

#ORGAN 2

71

DRUMS

A.PIANO 1

FRETLESS

#ORGAN 2

73

DRUMS

A.PIANO 1

FRETLESS

#ORGAN 2

75

DRUMS

78

DRUMS

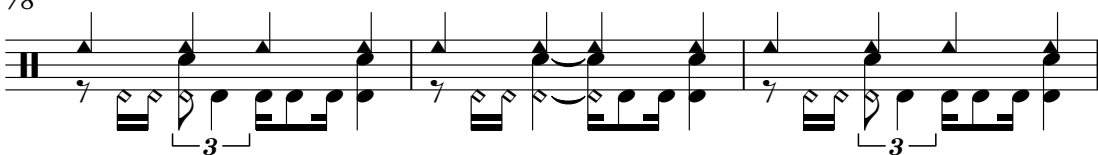

81

DRUMS

A.PIANO 1

FRETLESS

#ORGAN 2

84

DRUMS

A.PIANO 1

FRETLESS

#ORGAN 2

86

DRUMS

A.PIANO 1

FRETLESS

#ORGAN 2

DRUMS

Pat Benatar - It's So Easy

♩ = 120,000000
2

6

10

14

18

22

26

30

34

38

V.S.

DRUMS

42

46

50

54

58

62

66

70

74

78

DRUMS

3

82

85

Pat Benatar - It's So Easy

A.PIANO 1

♩ = 120,000000

14

17

20

24

27

29

31

33

4

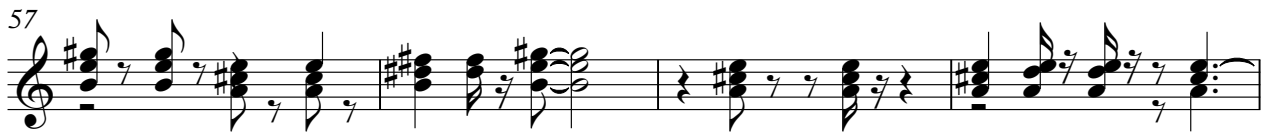

FRETLESS

Pat Benatar - It's So Easy

♩ = 120,000000

6
10
14
18
22
26
30
34
38

V.S.

#ORGAN 2

Pat Benatar - It's So Easy

♩ = 120,000000

2

6

11

3

18

8

30

35

41

47

50

7

59

67

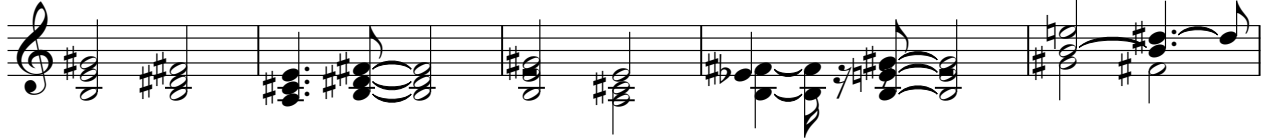

72

83

