

Pat Benatar - Love Is A Battlefield

♩ = 182,000183

WHISTLE

DRUMS

MUTED GTR

CLEAN GTR

FINGERDBAS

MELODY

CHOIR AAHS

SLOWSTRING

SYNBASS 1

FANTASIA

♩ = 182,000183

POLYSYNTH

DRUMS

15

DRUMS

CLEAN GTR

FINGERDBAS

SYNBRASS 1

POLYSYNTH

DRUMS

18

DRUMS

FINGERDBAS

SYNBRASS 1

POLYSYNTH

DRUMS

20

DRUMS

FINGERDBAS

POLYSYNTH

DRUMS

22

DRUMS
CLEAN GTR
FINGERDBAS
POLYSYNTH
DRUMS

25

DRUMS
CLEAN GTR
FINGERDBAS
POLYSYNTH
DRUMS

27

DRUMS
CLEAN GTR
FINGERDBAS
POLYSYNTH
DRUMS

30

DRUMS

CLEAN GTR

FINGERDBAS

MELODY

POLYSYNTH

DRUMS

32

DRUMS

CLEAN GTR

FINGERDBAS

MELODY

SYNBRASS 1

POLYSYNTH

DRUMS

34

DRUMS
CLEAN GTR
FINGERDBAS
MELODY
SYNBRASS 1
POLYSYNTH
DRUMS

36

DRUMS
CLEAN GTR
FINGERDBAS
MELODY
POLYSYNTH
DRUMS

38

DRUMS

CLEAN GTR

FINGERDBAS

MELODY

POLYSYNTH

DRUMS

41

DRUMS

CLEAN GTR

FINGERDBAS

MELODY

SYNBRASS 1

POLYSYNTH

DRUMS

43

DRUMS
CLEAN GTR
FINGERDBAS
MELODY
SYNBASS 1
POLYSYNTH
DRUMS

45

DRUMS
CLEAN GTR
FINGERDBAS
MELODY
SYNBASS 1
POLYSYNTH
DRUMS

47

DRUMS

CLEAN GTR

FINGERDBAS

SYNBRASS 1

POLYSYNTH

DRUMS

49

DRUMS

MUTED GTR

FINGERDBAS

MELODY

SYNBRASS 1

POLYSYNTH

DRUMS

51

DRUMS
MUTED GTR
FINGERDBAS
MELODY
SYNBRASS 1
FANTASIA
DRUMS

54

DRUMS
MUTED GTR
FINGERDBAS
FANTASIA
DRUMS

57

60

63

DRUMS

MUTED GTR

CLEAN GTR

FINGERDBAS

MELODY

SLOWSTRING

FANTASIA

DRUMS

66

DRUMS

MUTED GTR

CLEAN GTR

FINGERDBAS

MELODY

SLOWSTRING

FANTASIA

DRUMS

68

DRUMS

MUTED GTR

CLEAN GTR

FINGERDBAS

MELODY

SLOWSTRING

FANTASIA

DRUMS

71

DRUMS

MUTED GTR

CLEAN GTR

FINGERDBAS

MELODY

SLOWSTRING

FANTASIA

DRUMS

74

DRUMS

MUTED GTR

CLEAN GTR

FINGERDBAS

MELODY

SLOWSTRING

FANTASIA

DRUMS

77

DRUMS

MUTED GTR

CLEAN GTR

FINGERDBAS

MELODY

FANTASIA

DRUMS

80

DRUMS

MUTED GTR

CLEAN GTR

FINGERDBAS

MELODY

FANTASIA

POLYSYNTH

DRUMS

82

DRUMS

MUTED GTR

CLEAN GTR

FINGERDBAS

MELODY

POLYSYNTH

DRUMS

84

DRUMS

MUTED GTR

CLEAN GTR

FINGERDBAS

MELODY

POLYSYNTH

DRUMS

86

DRUMS

MUTED GTR

CLEAN GTR

FINGERDBAS

MELODY

POLYSYNTH

DRUMS

88

DRUMS

CLEAN GTR

FINGERDBAS

MELODY

SYNBRASS 1

POLYSYNTH

DRUMS

90

DRUMS

CLEAN GTR

FINGERDBAS

MELODY

CHOIR AAHS

SYNBRASS 1

POLYSYNTH

DRUMS

92

DRUMS

CLEAN GTR

FINGERDBAS

MELODY

CHOIR AAHS

SYNBRASS 1

POLYSYNTH

DRUMS

94

DRUMS

CLEAN GTR

FINGERDBAS

MELODY

SYNBRASS 1

POLYSYNTH

DRUMS

96

DRUMS

CLEAN GTR

FINGERDBAS

MELODY

SYNBRASS 1

POLYSYNTH

DRUMS

98

DRUMS

CLEAN GTR

FINGERDBAS

MELODY

CHOIR AAHS

SYNBRASS 1

POLYSYNTH

DRUMS

101

DRUMS

CLEAN GTR

FINGERDBAS

MELODY

CHOIR AAHS

SYNBASS 1

POLYSYNTH

DRUMS

103

DRUMS

CLEAN GTR

FINGERDBAS

MELODY

CHOIR AAHS

POLYSYNTH

DRUMS

105

DRUMS

CLEAN GTR

FINGERDBAS

MELODY

SYNBASS 1

POLYSYNTH

DRUMS

108

DRUMS

CLEAN GTR

FINGERDBAS

MELODY

SYNBASS 1

POLYSYNTH

DRUMS

110

DRUMS
CLEAN GTR
FINGERDBAS
MELODY
SYNBRASS 1
POLYSYNTH
DRUMS

112

DRUMS
CLEAN GTR
FINGERDBAS
MELODY
SYNBRASS 1
POLYSYNTH
DRUMS

114

DRUMS

CLEAN GTR

FINGERDBAS

MELODY

SYNBRASS 1

POLYSYNTH

DRUMS

117

DRUMS

MUTED GTR

CLEAN GTR

FINGERDBAS

MELODY

SYNBRASS 1

FANTASIA

DRUMS

128

DRUMS

MUTED GTR

FINGERDBAS

MELODY

SLOWSTRING

FANTASIA

DRUMS

131

DRUMS

MUTED GTR

CLEAN GTR

FINGERDBAS

MELODY

SLOWSTRING

FANTASIA

DRUMS

134

DRUMS

MUTED GTR

CLEAN GTR

FINGERDBAS

MELODY

SLOWSTRING

FANTASIA

DRUMS

137

DRUMS

MUTED GTR

CLEAN GTR

FINGERDBAS

MELODY

SLOWSTRING

FANTASIA

DRUMS

140

DRUMS

MUTED GTR

CLEAN GTR

FINGERDBAS

MELODY

SLOWSTRING

FANTASIA

DRUMS

143

DRUMS

MUTED GTR

CLEAN GTR

FINGERDBAS

MELODY

SLOWSTRING

FANTASIA

DRUMS

145

DRUMS

MUTED GTR

CLEAN GTR

FINGERDBAS

MELODY

SLOWSTRING

FANTASIA

DRUMS

147

DRUMS

MUTED GTR

CLEAN GTR

FINGERDBAS

MELODY

SLOWSTRING

FANTASIA

POLYSYNTH

DRUMS

149

DRUMS

MUTED GTR

CLEAN GTR

FINGERDBAS

MELODY

SLOWSTRING

FANTASIA

POLYSYNTH

DRUMS

151

DRUMS

MUTED GTR

CLEAN GTR

FINGERDBAS

MELODY

SLOWSTRING

POLYSYNTH

DRUMS

153

DRUMS
MUTED GTR
CLEAN GTR
FINGERDBAS
MELODY
POLYSYNTH
DRUMS

156

DRUMS
CLEAN GTR
FINGERDBAS
MELODY
SYNBRASS 1
POLYSYNTH
DRUMS

158

DRUMS

CLEAN GTR

FINGERDBAS

MELODY

CHOIR AAHS

SYNBASS 1

POLYSYNTH

DRUMS

160

DRUMS

CLEAN GTR

FINGERDBAS

MELODY

CHOIR AAHS

SYNBASS 1

POLYSYNTH

DRUMS

162

DRUMS
CLEAN GTR
FINGERDBAS
MELODY
SYNBRASS 1
POLYSYNTH
DRUMS

164

DRUMS
CLEAN GTR
FINGERDBAS
MELODY
SYNBRASS 1
POLYSYNTH
DRUMS

166

DRUMS

CLEAN GTR

FINGERDBAS

MELODY

CHOIR AAHS

SYNBASS 1

POLYSYNTH

DRUMS

169

DRUMS

CLEAN GTR

FINGERDBAS

MELODY

CHOIR AAHS

SYNBASS 1

POLYSYNTH

DRUMS

171

DRUMS
CLEAN GTR
FINGERDBAS
MELODY
CHOIR AAHS
POLYSYNTH
DRUMS

173

DRUMS
CLEAN GTR
FINGERDBAS
MELODY
CHOIR AAHS
SYNBASS 1
POLYSYNTH
DRUMS

175

DRUMS

CLEAN GTR

FINGERDBAS

MELODY

CHOIR AAHS

SYNBRASS 1

POLYSYNTH

DRUMS

177

DRUMS

CLEAN GTR

FINGERDBAS

MELODY

SYNBRASS 1

POLYSYNTH

DRUMS

179

DRUMS
CLEAN GTR
FINGERDBAS
MELODY
POLYSYNTH
DRUMS

181

DRUMS
CLEAN GTR
FINGERDBAS
MELODY
SYNBRASS 1
POLYSYNTH
DRUMS

183

DRUMS

CLEAN GTR

FINGERDBAS

MELODY

SYNBRASS 1

POLYSYNTH

186

DRUMS

MUTED GTR

FINGERDBAS

MELODY

SYNBRASS 1

FANTASIA

POLYSYNTH

DRUMS

189

WHISTLE

DRUMS

MUTED GTR

FANTASIA

193

WHISTLE

DRUMS

MUTED GTR

FANTASIA

DRUMS

196

WHISTLE

DRUMS

MUTED GTR

FINGERDBAS

FANTASIA

DRUMS

199

WHISTLE

DRUMS

MUTED GTR

FINGERDBAS

FANTASIA

DRUMS

201

DRUMS

MUTED GTR

FINGERDBAS

DRUMS

202

DRUMS

MUTED GTR

CLEAN GTR

FINGERDBAS

FANTASIA

POLYSYNTH

DRUMS

204

DRUMS
CLEAN GTR
FINGERDBAS
FANTASIA
POLYSYNTH
DRUMS

207

DRUMS
CLEAN GTR
FINGERDBAS
FANTASIA
DRUMS

210

DRUMS

CLEAN GTR

FINGERDBAS

FANTASIA

POLYSYNTH

DRUMS

212

DRUMS

CLEAN GTR

FINGERDBAS

FANTASIA

POLYSYNTH

DRUMS

215

DRUMS
CLEAN GTR
FINGERDBAS
FANTASIA
DRUMS

218

DRUMS
CLEAN GTR
FINGERDBAS
MELODY
POLYSYNTH
DRUMS

220

DRUMS

CLEAN GTR

FINGERDBAS

MELODY

SYNBRASS 1

POLYSYNTH

DRUMS

222

DRUMS

CLEAN GTR

FINGERDBAS

MELODY

CHOIR AAHS

SYNBRASS 1

POLYSYNTH

DRUMS

224

DRUMS
CLEAN GTR
FINGERDBAS
MELODY
CHOIR AAHS
SYNBRASS 1
POLYSYNTH
DRUMS

226

DRUMS
CLEAN GTR
FINGERDBAS
MELODY
SYNBRASS 1
POLYSYNTH
DRUMS

228

DRUMS

CLEAN GTR

FINGERDBAS

MELODY

SYNBRASS 1

POLYSYNTH

DRUMS

||

230

DRUMS

CLEAN GTR

FINGERDBAS

MELODY

CHOIR AAHS

SYNBRASS 1

POLYSYNTH

DRUMS

233

DRUMS
CLEAN GTR
FINGERDBAS
MELODY
CHOIR AAHS
SYNBASS 1
POLYSYNTH
DRUMS

235

DRUMS
CLEAN GTR
FINGERDBAS
MELODY
CHOIR AAHS
POLYSYNTH
DRUMS

237

WHISTLE

DRUMS

MUTED GTR

CLEAN GTR

FINGERDBAS

MELODY

CHOIR AAHS

SLOWSTRING

SYNBASS 1

FANTASIA

POLYSYNTH

DRUMS

WHISTLE

DRUMS

MUTED GTR

CLEAN GTR

FINGERDBAS

MELODY

CHOIR AAHS

SLOWSTRING

SYNBRASS 1

FANTASIA

POLYSYNTH

DRUMS

242

WHISTLE

DRUMS

MUTED GTR

CLEAN GTR

FINGERDBAS

MELODY

CHOIR AAHS

SLOWSTRING

SYNBRASS 1

FANTASIA

POLYSYNTH

DRUMS

WHISTLE

DRUMS

MUTED GTR

CLEAN GTR

FINGERDBAS

MELODY

CHOIR AAHS

SLOWSTRING

SYNBASS 1

FANTASIA

POLYSYNTH

DRUMS

246

WHISTLE

DRUMS

MUTED GTR

CLEAN GTR

FINGERDBAS

MELODY

CHOIR AAHS

SLOWSTRING

SYNBASS 1

FANTASIA

POLYSYNTH

DRUMS

WHISTLE

Pat Benatar - Love Is A Battlefield

$\text{♩} = 182,000183$

189

193

199

36

238

247

2

DRUMS

Pat Benatar - Love Is A Battlefield

♩ = 182,000183

2

7

11

15

19

23

27

31

35

39

V.S.

DRUMS

43

47

51

55

59

63

67

71

75

79

DRUMS

83

87

91

95

99

103

107

111

115

119

V.S.

123

127

131

135

139

143

147

151

155

159

DRUMS

163

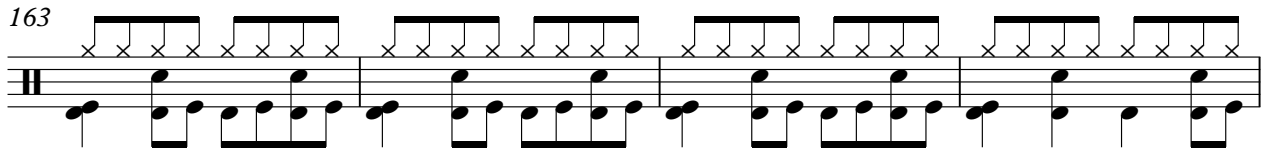

167

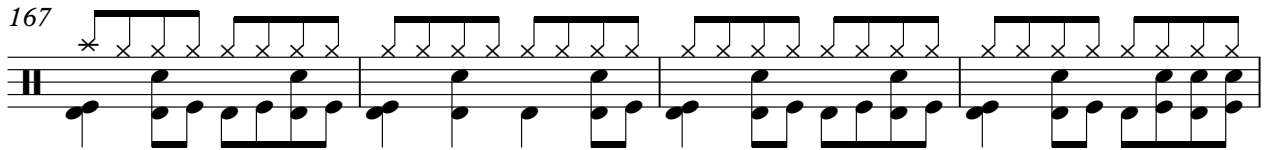

171

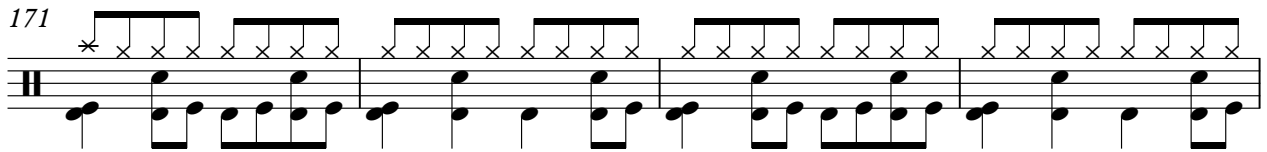

175

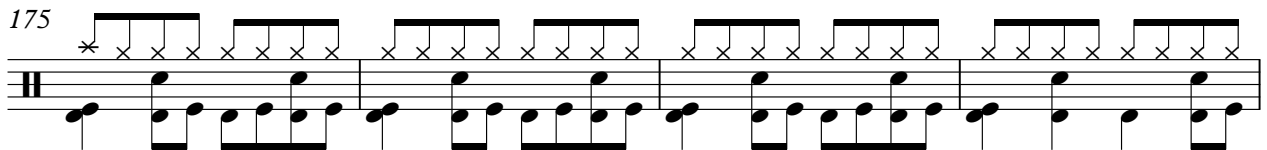

179

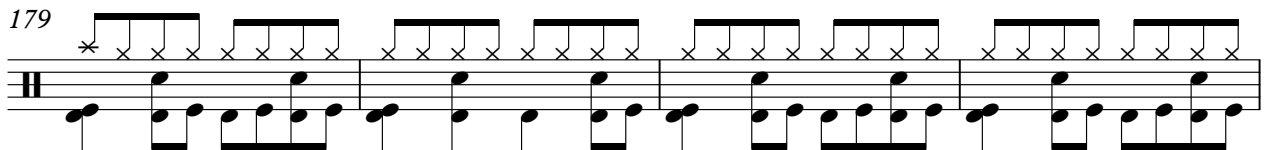

183

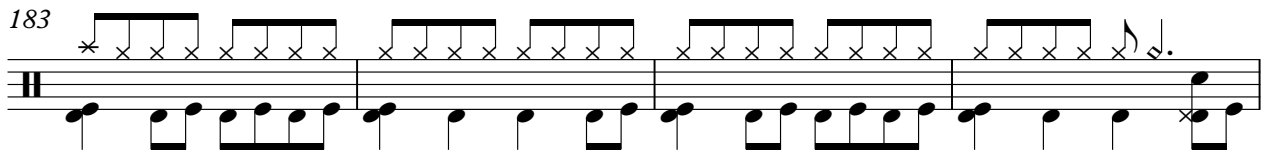

187

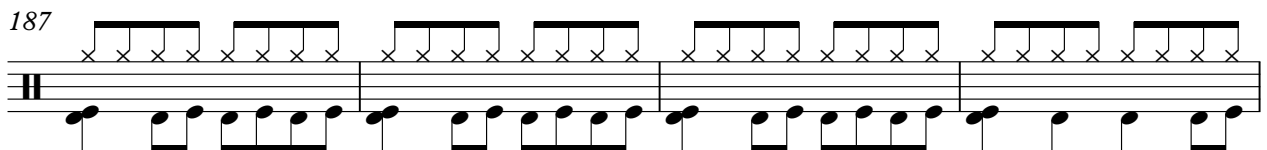

191

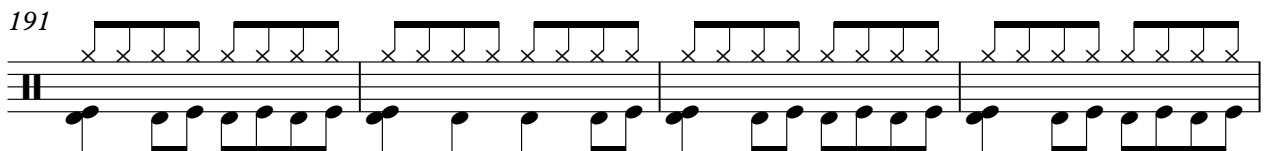

195

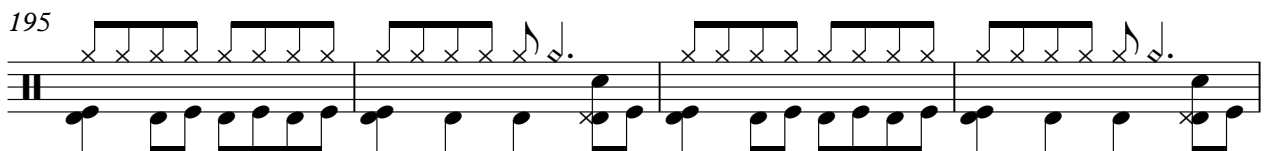

199

V.S.

203

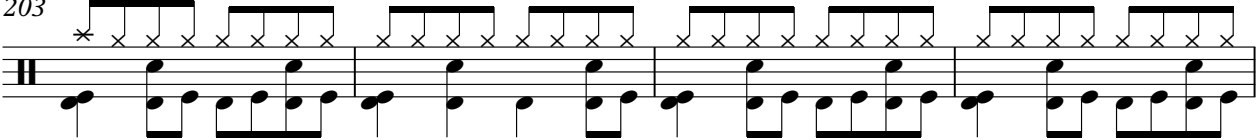

207

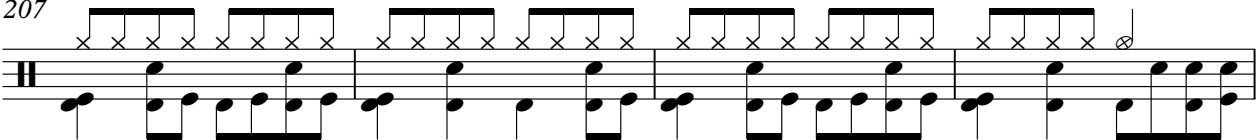

211

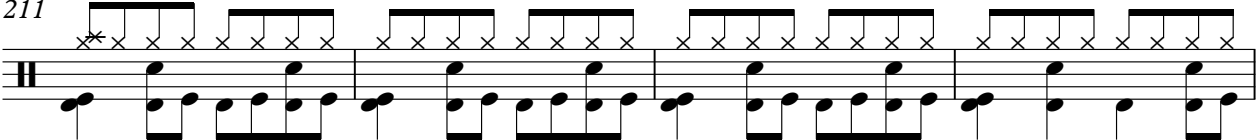

215

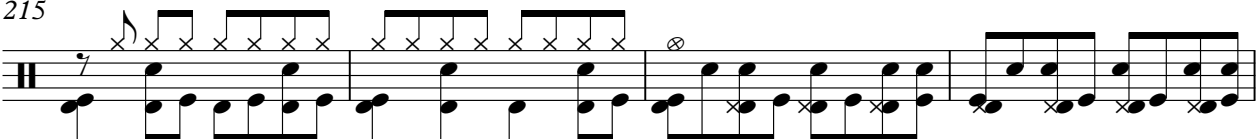

219

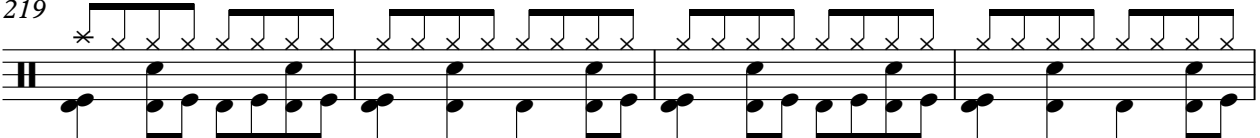

223

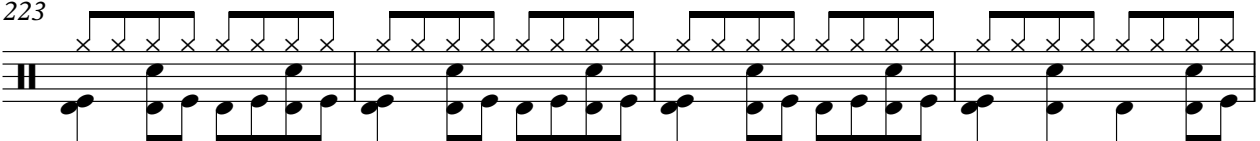

227

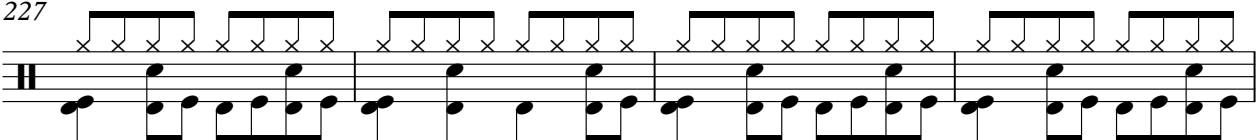

231

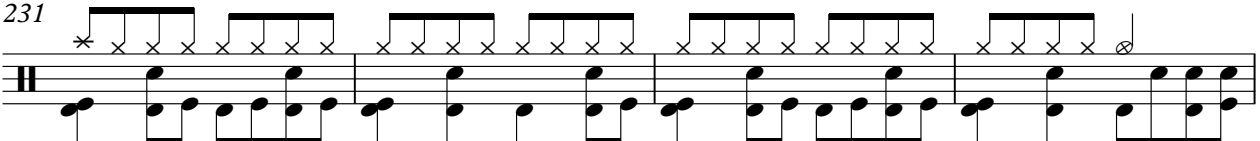

235

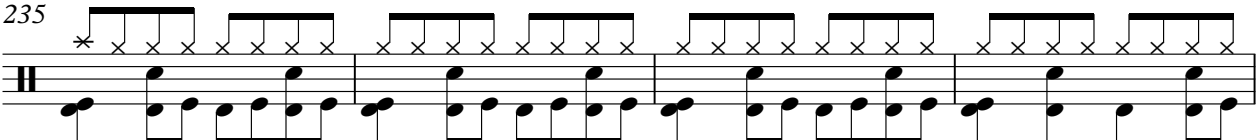

239

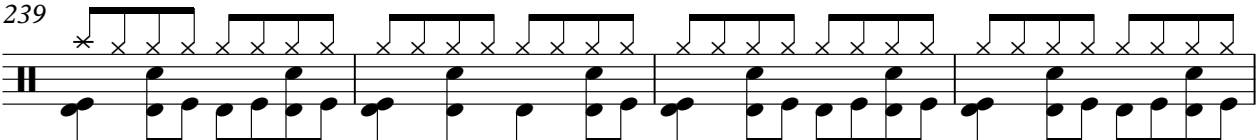

DRUMS

7

243

247

2

MUTED GTR

Pat Benatar - Love Is A Battlefield

♩ = 182,000183

48

52

55

58

61

64

67

70

73

76

V.S.

79

82

85

119

123

127

130

133

136

139

142

145

148

152

155

31

189

192

195

198

201

34

4

MUTED GTR

238

247

2

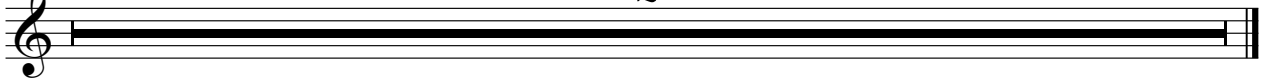

Pat Benatar - Love Is A Battlefield

CLEAN GTR

♩ = 182,000183

14

5

23

28

33

38

42

45

49

14

68

3

76

82

87

91

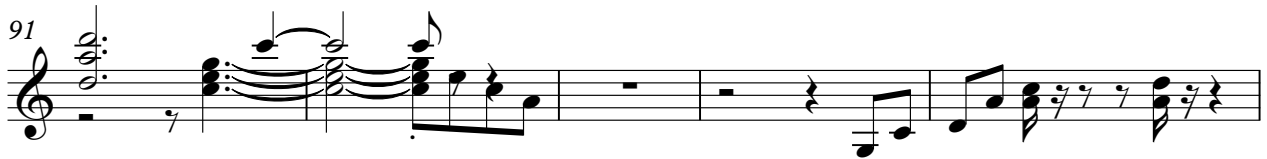

96

100

104

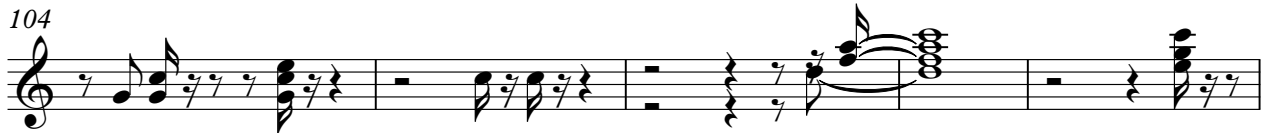

109

113

118

13

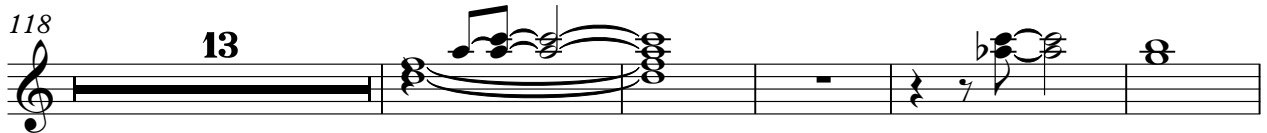

136

3

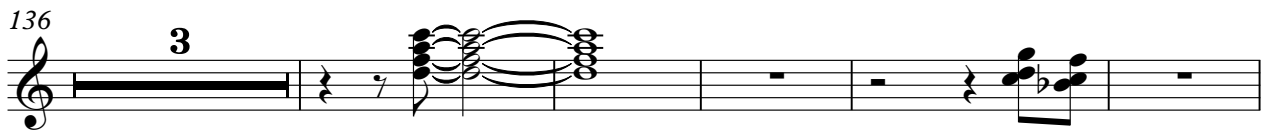

144

150

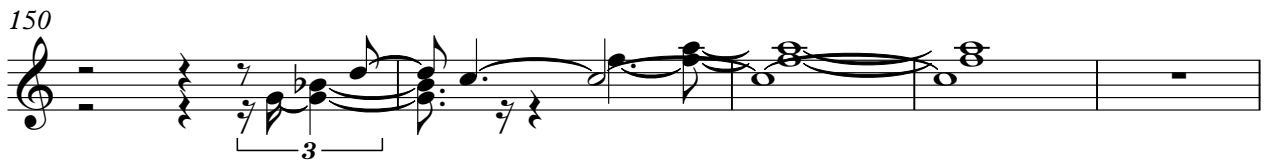

155

159

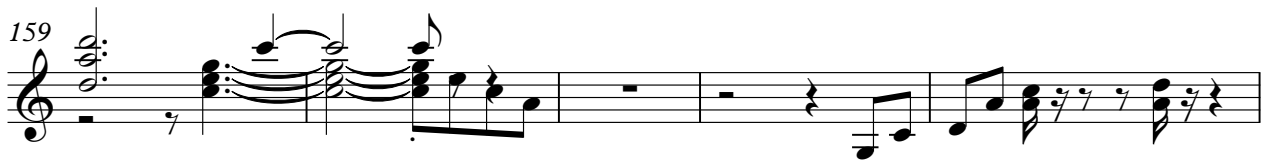

164

168

172

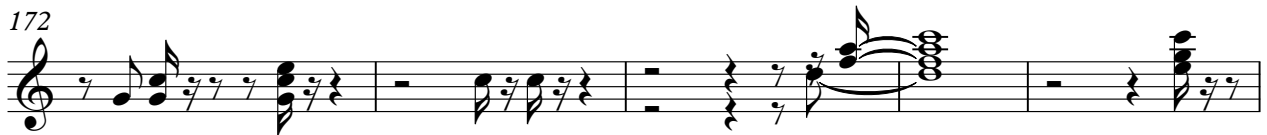

177

181

184

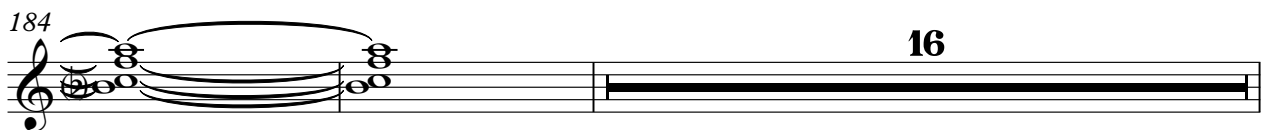

16

CLEAN GTR

202

204

208

212

216

219

223

228

232

236

CLEAN GTR

5

241

244

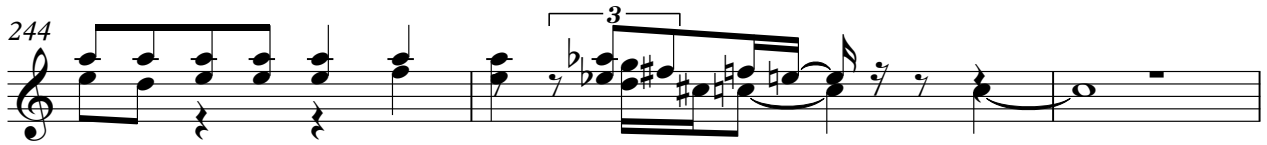

247

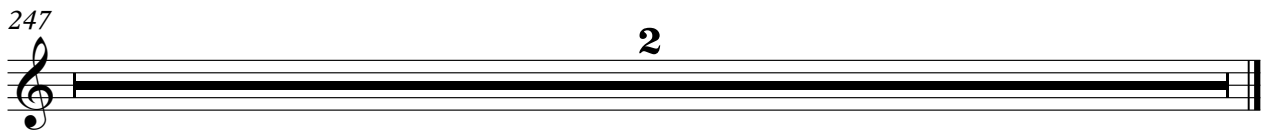

♩ = 182,000183

5

10

15

20

25

30

35

40

45

52

V.S.

61

70

79

86

92

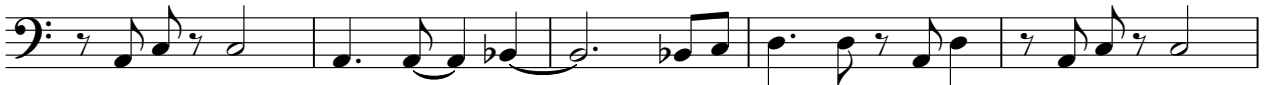

97

103

108

113

122

131

140

148

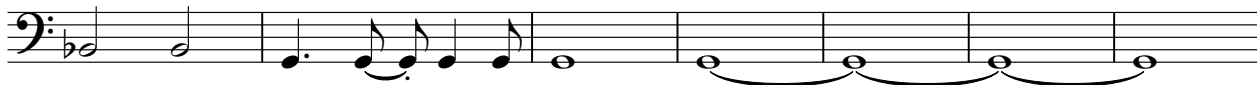

155

160

165

171

176

181

186

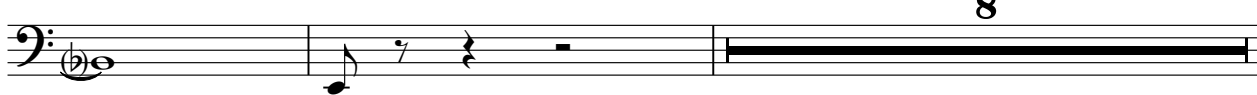

243

247

2

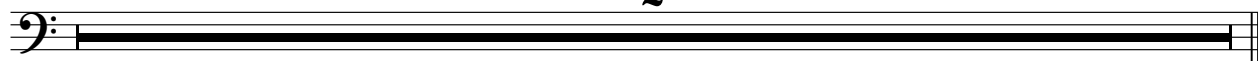

Pat Benatar - Love Is A Battlefield

MELODY

♩ = 182,000183

29

36

43

2

51

6

61

67

72

3

78

84

90

2

97

MELODY

3

105

111

2

118

7

129

135

140

146

152

158

MELODY

165

3

173

179

2

186

31

221

227

3

236

242

247

2

Pat Benatar - Love Is A Battlefield

CHOIR AAHS

♩ = 182,000183

88

93

102

160

169

175

224

233

239

247

SLOWSTRING

Pat Benatar - Love Is A Battlefield

♩ = 182,000183

57

63

71

51

127

135

143

149

86

239

247

2

Pat Benatar - Love Is A Battlefield

SYNBRASS 1

♩ = 182,000183

15

19 14 3 6

41 2

49 3 37

89 2 3

95 2 2

102 3 2 2

109 3 2

114

118 3 37

SYNBASS 1

FANTASIA

Pat Benatar - Love Is A Battlefield

♩ = 182,000183

49

55

63

69

75

81

37

122

3

130

137

143

FANTASIA

149

37

190

3

198

3

206

3

214

21

239

247

2

♩ = 182,000183

4

9

13

17

21

25

29

33

37

41

V.S.

45

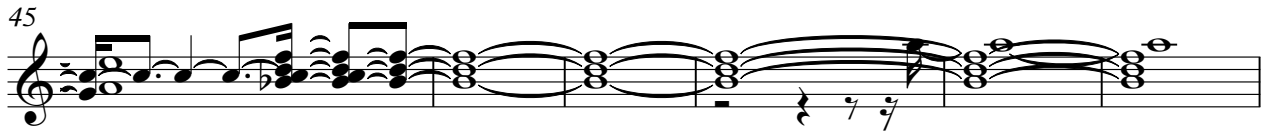

51

29

84

89

93

97

101

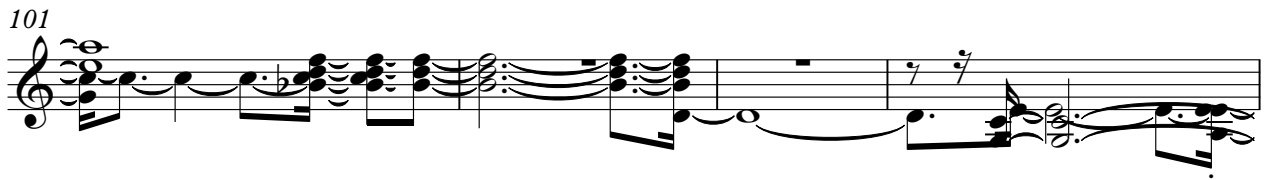

105

109

113

32

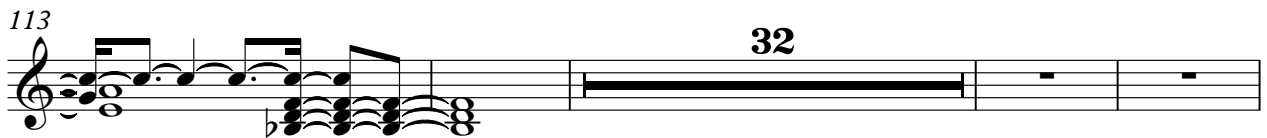

149

155

158

162

166

170

174

178

183

202

210

4

219

224

228

232

236

240

243

247

2

Pat Benatar - Love Is A Battlefield

DRUMS

♩ = 182,000183

2

6

8

11

14

17

20

23

26

29

V.S.

32

35

38

41

44

47

50

53

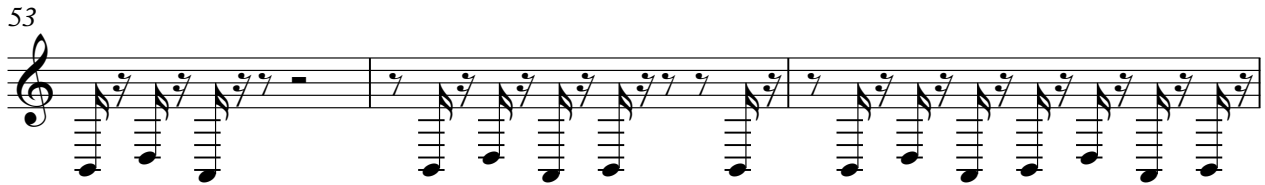

56

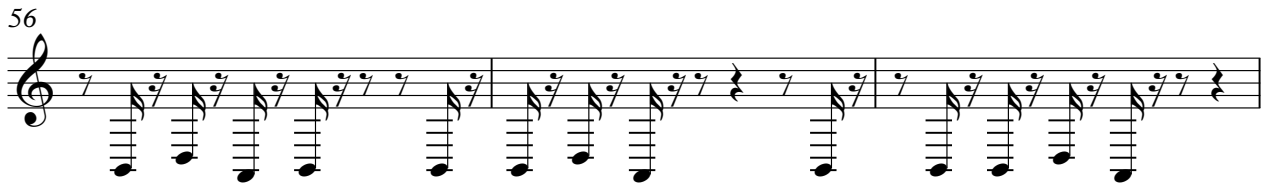

59

DRUMS

62

65

68

71

74

77

80

83

86

89

V.S.

92

95

98

101

104

107

110

113

118

121

DRUMS

123

126

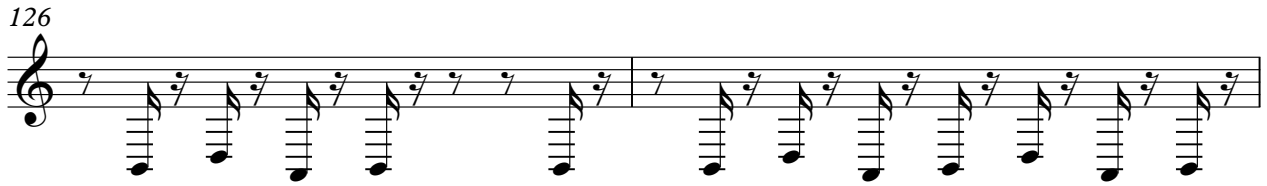

128

131

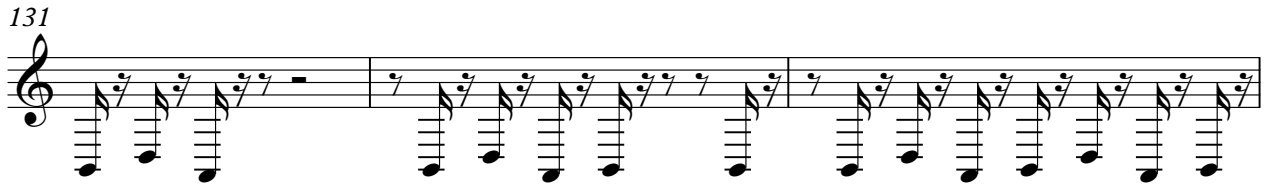

134

137

140

143

146

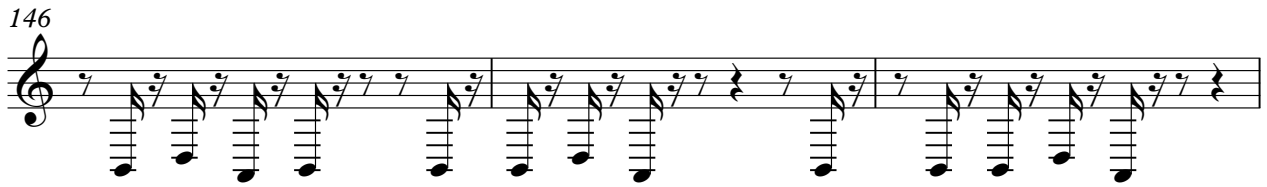

149

V.S.

152

155

158

161

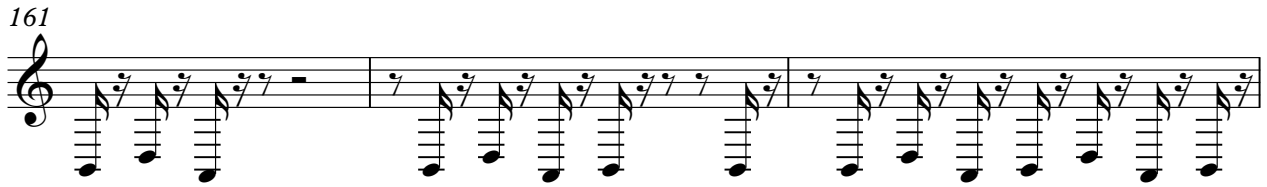

164

167

170

173

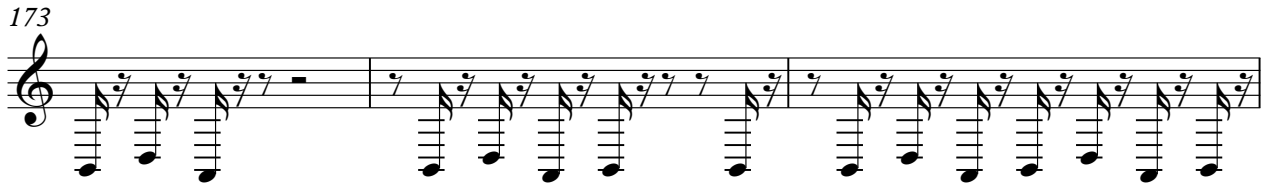

176

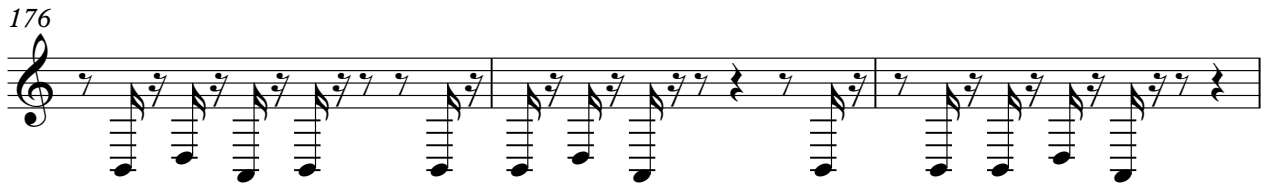

179

DRUMS

V.S.

218

221

224

227

230

233

236

239

242

244

DRUMS

247

