

Pat Boone - San Marino

♩ = 112,007172

(C)1993 Backbeat Studio
(C)1993 Backbeat Studio

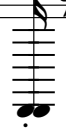

This musical score is for a band arrangement, likely in 3/4 time. It features the following parts:

5

Fl.

Pan.

Ob.

Perc.

J. Gtr.

J. Gtr.

Band.

Band.

Tape Smp. Str

Solo

Solo

7

Ob.

Perc.

J. Gtr.

J. Gtr.

Band.

Band.

Tape Smp. Str

Solo

Solo

9

Ob.

Perc.

J. Gtr.

J. Gtr.

Tape Smp. Str

Solo

Solo

11

Ob.

Perc.

J. Gtr.

J. Gtr.

Tape Smp. Str

Solo

Solo

3

13

Ob.

Perc.

J. Gtr.

J. Gtr.

Tape Smp. Str

Solo

Solo

15

Ob.

Perc.

J. Gtr.

J. Gtr.

Band.

Band.

Tape Smp. Str

Solo

Solo

17

Ob.

Perc.

J. Gtr.

J. Gtr.

Band.

Band.

Tape Smp. Str

Solo

Solo

19

Ob.

Perc.

J. Gtr.

J. Gtr.

Band.

Band.

Tape Smp. Str

Solo

Solo

21

Ob.

Perc.

J. Gtr.

J. Gtr.

A.

Band.

Band.

Tape Smp. Str

Vla.

Solo

Solo

23

Ob.

Perc.

J. Gtr.

J. Gtr.

A.

Band.

Band.

Tape Smp. Str

Vla.

Solo

Solo

25

Ob.

Perc.

J. Gtr.

J. Gtr.

A.

Band.

Tape Smp. Str

Vla.

Solo

Solo

27

Ob.

Perc.

J. Gtr.

J. Gtr.

Band.

Tape Smp. Str

Vla.

Solo

Solo

3

29

Ob.

Perc.

J. Gtr.

J. Gtr.

A.

Band.

Tape Smp. Str.

Vla.

Solo

Solo

31

Ob.

Perc.

J. Gtr.

J. Gtr.

A.

Band.

Tape Smp. Str.

Vla.

Solo

Solo

33

Ob.

Perc.

J. Gtr.

J. Gtr.

A.

Band.

Tape Smp. Str

Vla.

Solo

Solo

35

Ob.

Perc.

J. Gtr.

J. Gtr.

Band.

Tape Smp. Str

Vla.

Solo

Solo

37

Fl.

Pan.

Ob.

Perc.

J. Gtr.

J. Gtr.

A.

Band.

Band.

Tape Smp. Str.

Vla.

Solo

Solo

39

Fl.

Pan.

Perc.

J. Gtr.

J. Gtr.

Band.

Band.

Tape Smp. Str

Solo

Solo

41

Fl.

Pan.

Ob.

Perc.

J. Gtr.

J. Gtr.

Band.

Band.

Tape Smp. Str

Solo

Solo

43

Ob.

Perc.

J. Gtr.

J. Gtr.

Band.

Band.

Tape Smp. Str

Solo

Solo

45

Ob.

Perc.

J. Gtr.

J. Gtr.

Tape Smp. Str

Solo

Solo

3

b

3

47

Ob.

Perc.

J. Gtr.

J. Gtr.

Tape Smp. Str

Solo

Solo

3

49

Ob.

Perc.

J. Gtr.

J. Gtr.

Tape Smp. Str

Solo

Solo

51

Ob.

Perc.

J. Gtr.

J. Gtr.

Band.

Band.

Tape Smp. Str

Solo

Solo

53

Ob.

Perc.

J. Gtr.

J. Gtr.

Band.

Band.

Tape Smp. Str

Solo

Solo

55

Ob.

Perc.

J. Gtr.

J. Gtr.

Band.

Band.

Tape Smp. Str

Solo

Solo

57

Ob.

Perc.

J. Gtr.

J. Gtr.

A.

Band.

Band.

Tape Smp. Str

Vla.

Solo

Solo

59

Ob.

Perc.

J. Gtr.

J. Gtr.

A.

Band.

Band.

Tape Smp. Str

Vla.

Solo

Solo

61

Ob.

Perc.

J. Gtr.

J. Gtr.

A.

Band.

Tape Smp. Str

Vla.

Solo

Solo

63

Ob.

Perc.

J. Gtr.

J. Gtr.

Band.

Tape Smp. Str

Vla.

Solo

Solo

3

65

Ob.

Perc.

J. Gtr.

J. Gtr.

A.

Band.

Tape Smp. Str

Vla.

Solo

Solo

67

Ob.

Perc.

J. Gtr.

J. Gtr.

A.

Band.

Tape Smp. Str

Vla.

Solo

Solo

69

Ob.

Perc.

J. Gtr.

J. Gtr.

A.

Band.

Tape Smp. Str

Vla.

Solo

Solo

71

Ob.

Perc.

J. Gtr.

J. Gtr.

Band.

Tape Smp. Str

Vla.

Solo

Solo

73

Ob.

Perc.

J. Gtr.

J. Gtr.

A.

Band.

Tape Smp. Str

Vla.

Solo

Solo

75

Ob.

Perc.

J. Gtr.

J. Gtr.

A.

Band.

Tape Smp. Str.

Vla.

Solo

Solo

Detailed description of the musical score: The score is for page 38, starting at measure 75. It features ten staves. The Oboe (Ob.) part begins with a treble clef and a key signature of one flat, playing a melodic line with eighth and quarter notes. The Percussion (Perc.) part uses a drum set notation with various rhythmic patterns. The two Jazz Guitar (J. Gtr.) parts are in treble clef with one flat, featuring arpeggiated chords and melodic fragments. The Alto Saxophone (A.) part is in treble clef with one flat, playing a melodic line with eighth notes. The Band part is in treble clef with one flat, playing a harmonic accompaniment. The Tape Sample Strings (Tape Smp. Str.) part is in treble clef with one flat, providing a sustained harmonic background. The Viola part is in bass clef with one flat, playing a harmonic accompaniment. The two Solo parts are in treble clef with one flat, featuring rhythmic patterns and melodic lines.

77

Ob.

Perc.

J. Gtr.

J. Gtr.

A.

Band.

Tape Smp. Str.

Vla.

Solo

Solo

79

Ob.

Perc.

J. Gtr.

J. Gtr.

Band.

Tape Smp. Str

Vla.

Solo

Solo

3

81

Ob.

Perc.

J. Gtr.

J. Gtr.

A.

Band.

Tape Smp. Str

Vla.

Solo

Solo

83

Ob.

Perc.

J. Gtr.

J. Gtr.

A.

Band.

Tape Smp. Str.

Vla.

Solo

Solo

85

Ob.

Perc.

J. Gtr.

J. Gtr.

A.

Band.

Tape Smp. Str

Vla.

Solo

Solo

87

Ob.

Perc.

J. Gtr.

J. Gtr.

Band.

Tape Smp. Str

Vla.

Solo

Solo

89

Ob.

Perc.

J. Gtr.

J. Gtr.

A.

Band.

Tape Smp. Str

Vla.

Solo

Solo

3

Flute

Pat Boone - San Marino

♩ = 112,007172

6 **31**

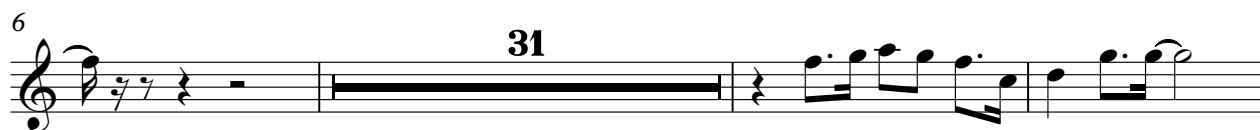

40 **52**

(C)1993 Backbeat Studio
(C)1993 Backbeat Studio

Panpipes

Pat Boone - San Marino

♩ = 112,007172

6

31

40

52

(C)1993 Backbeat Studio
(C)1993 Backbeat Studio

Oboe

Pat Boone - San Marino

♩ = 112,007172

5

9

14

18

23

28

33

36

4

(C)1993 Backbeat Studio
(C)1993 Backbeat Studio

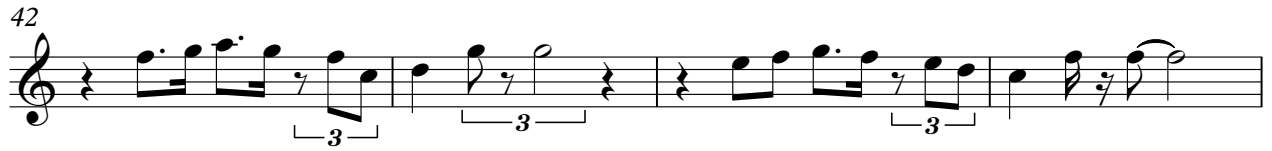

Oboe

88

5

Pat Boone - San Marino

Percussion

♩ = 112,007172
2

7
11
15
19
23
27
31
35
39

(C)1993 Backbeat Studio
(C)1993 Backbeat Studio

V.S.

Percussion

43

47

51

55

59

63

67

71

75

79

Percussion

3

83

87

90

♩ = 112,007172

2

7

12

17

22

27

32

37

42

47

(C) 1993 Backbeat Studio
(C) 1993 Backbeat Studio

52

57

62

67

72

77

82

87

90

♩ = 112,007172

2

5

9

3

12

15

3

18

21

25

28

31

3

(C)1993 Backbeat Studio
(C)1993 Backbeat Studio

V.S.

34

37

41

45

48

51

54

57

61

64

67

70

73

77

80

83

86

89

Alto

Pat Boone - San Marino

♩ = 112,007172

21

25

2

32

2

38

20

61

2

68

2

75

2

81

85

2

6

(C)1993 Backbeat Studio
(C)1993 Backbeat Studio

Bandoneon

Pat Boone - San Marino

♩ = 112,007172

8

15

22

28

34

41

55

62

68

74

(C)1993 Backbeat Studio
(C)1993 Backbeat Studio

V.S.

2

Bandoneon

80

86

90

Pat Boone - San Marino
Tape Sampler Keyboard [Strings]

♩ = 112,007172

2

9

17

24

33

41

49

57

V.S.

(C)1993 Backbeat Studio
(C)1993 Backbeat Studio

65

73

81

88

Pat Boone - San Marino

Viola

♩ = 112,007172

21

26

32

38

19

61

67

74

80

86

90

2

(C)1993 Backbeat Studio
(C)1993 Backbeat Studio

Pat Boone - San Marino

Solo

♩ = 112,007172

2

5

9

12

15

18

21

24

27

30

(C)1993 Backbeat Studio
(C)1993 Backbeat Studio

V.S.

33

36

39

43

46

49

52

55

58

61

64

67

70

73

76

79

82

85

88

90

2

Pat Boone - San Marino

Solo

♩ = 112,007172

5

9

13

17

21

24

28

31

35

(C)1993 Backbeat Studio
(C)1993 Backbeat Studio

V.S.

75

79

82

85

89
