

Pat Boone - Speedy Gonzales

♩ = 145,001083

MELODY

DRUMS

MUTED GTR

ACOU BASS

CHOIR AAHS

♩ = 145,001083

SYN STRING

BRASS

A.PIANO

2

4

DRUMS

MUTED GTR

CHOIR AAHS

SYN STRING

A.PIANO

5

DRUMS

MUTED GTR

CHOIR AAHS

SYN STRING

A.PIANO

6

DRUMS

MUTED GTR

CHOIR AAHS

SYN STRING

A.PIANO

7

DRUMS

MUTED GTR

CHOIR AAHS

SYN STRING

A.PIANO

DRUMS

MUTED GTR

CHOIR AAHS

SYN STRING

A.PIANO

DRUMS

MUTED GTR

CHOIR AAHS

SYN STRING

A.PIANO

10

MELODY

DRUMS

MUTED GTR

CHOIR AAHS

SYN STRING

A.PIANO

12

MELODY

DRUMS

MUTED GTR

ACOU BASS

SYN STRING

BRASS

A.PIANO

14

MELODY

DRUMS

MUTED GTR

ACOU BASS

SYN STRING

BRASS

A.PIANO

16

MELODY

DRUMS

MUTED GTR

ACOU BASS

SYN STRING

BRASS

A.PIANO

18

MELODY

DRUMS

MUTED GTR

ACOU BASS

SYN STRING

BRASS

A.PIANO

20

MELODY

DRUMS

MUTED GTR

ACOU BASS

SYN STRING

BRASS

A.PIANO

22

MELODY

DRUMS

MUTED GTR

ACOU BASS

SYN STRING

BRASS

A.PIANO

24

MELODY

DRUMS

MUTED GTR

ACOU BASS

SYN STRING

BRASS

A.PIANO

26

MELODY

DRUMS

MUTED GTR

ACOU BASS

SYN STRING

BRASS

A.PIANO

28

MELODY

DRUMS

MUTED GTR

ACOU BASS

SYN STRING

BRASS

A.PIANO

30

MELODY

DRUMS

MUTED GTR

ACOU BASS

SYN STRING

BRASS

A.PIANO

32

MELODY

DRUMS

MUTED GTR

ACOU BASS

SYN STRING

BRASS

A.PIANO

34

MELODY

DRUMS

MUTED GTR

ACOU BASS

CHOIR AAHS

SYN STRING

BRASS

A.PIANO

38

DRUMS

MUTED GTR

ACOU BASS

CHOIR AAHS

SYN STRING

A.PIANO

40

DRUMS

MUTED GTR

ACOU BASS

CHOIR AAHS

SYN STRING

A.PIANO

42

DRUMS

MUTED GTR

ACOU BASS

CHOIR AAHS

SYN STRING

A.PIANO

44

MUSICAL SCORE FOR MELODY, DRUMS, MUTED GTR, ACOU BASS, CHOIR AAHS, SYN STRING, BRASS, and A.PIANO.

46

MELODY

DRUMS

MUTED GTR

ACOU BASS

SYN STRING

BRASS

A.PIANO

48

MELODY

DRUMS

MUTED GTR

ACOU BASS

SYN STRING

BRASS

A.PIANO

50

MELODY

DRUMS

MUTED GTR

ACOU BASS

SYN STRING

BRASS

A.PIANO

52

MELODY

DRUMS

MUTED GTR

ACOU BASS

SYN STRING

BRASS

A.PIANO

54

MELODY

DRUMS

MUTED GTR

ACOU BASS

SYN STRING

BRASS

A.PIANO

56

MELODY

DRUMS

MUTED GTR

ACOU BASS

SYN STRING

BRASS

A.PIANO

58

MELODY

DRUMS

MUTED GTR

ACOU BASS

SYN STRING

BRASS

A.PIANO

60

MELODY

DRUMS

MUTED GTR

ACOU BASS

SYN STRING

BRASS

A.PIANO

62

MELODY

DRUMS

MUTED GTR

ACOU BASS

SYN STRING

BRASS

A.PIANO

64

MELODY

DRUMS

MUTED GTR

ACOU BASS

SYN STRING

BRASS

A.PIANO

66

MELODY

DRUMS

MUTED GTR

ACOU BASS

SYN STRING

BRASS

A.PIANO

70

DRUMS

MUTED GTR

ACOU BASS

CHOIR AAHS

SYN STRING

BRASS

A.PIANO

72

DRUMS

MUTED GTR

ACOU BASS

CHOIR AAHS

SYN STRING

BRASS

A.PIANO

74

DRUMS

MUTED GTR

ACOU BASS

CHOIR AAHS

SYN STRING

BRASS

A.PIANO

76

DRUMS

MUTED GTR

ACOU BASS

CHOIR AAHS

SYN STRING

BRASS

A.PIANO

78

DRUMS

MUTED GTR

ACOU BASS

CHOIR AAHS

SYN STRING

BRASS

A.PIANO

80

DRUMS

MUTED GTR

ACOU BASS

CHOIR AAHS

SYN STRING

BRASS

A.PIANO

- A.PIANO:** Features a complex melodic and harmonic line with various note values and rests.

81

DRUMS

MUTED GTR

ACOU BASS

CHOIR AAHS

SYN STRING

BRASS

A.PIANO

Detailed description of the musical score for page 25, measures 81-85:

- DRUMS:** Features a consistent rhythmic pattern with snare and bass drum hits, accented by hi-hats.
- SYN STRING:** Plays a long, sustained chord throughout the entire section.
- A.PIANO:** Features a complex piano accompaniment with multiple voices, including arpeggiated chords and melodic lines.

82

DRUMS

MUTED GTR

ACOU BASS

CHOIR AAHS

SYN STRING

BRASS

A.PIANO

84

Pat Boone - Speedy Conzales

MELODY

♩ = 145,001083

2 8

14

18

23

28

33 9

45

49 3

53

57

V.S.

2

MELODY

62

66

DRUMS

Pat Boone - Speedy Gonzales

♩ = 145,001083

2

8

13

17

21

25

29

32

DRUMS

37

41

45

48

52

55

59

63

67

72

DRUMS

76

80

83

Pat Boone - Speedy Conzales

MUTED GTR

♩ = 145,001083

2

5

7

9

11

16

20

24

28

32

2

37

42

46

50

54

58

62

66

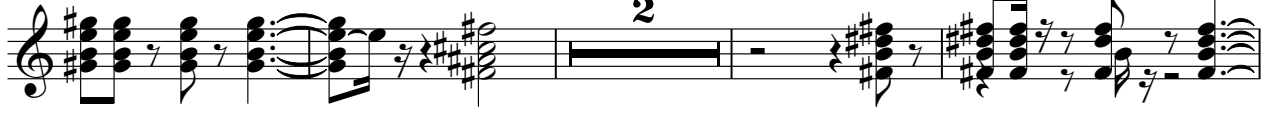

72

76

MUTED GTR

80

83

Pat Boone - Speedy Gonzales

ACOU BASS

♩ = 145,001083

2 9

15

19

23

27

31

37

41

45

49

V.S.

53

57

61

65

71

75

79

83

CHOIR AAHS

Pat Boone - Speedy Gonzales

♩ = 145,001083

2

7

11 26

40 3

45 25

74 3

79

83

SYN STRING

Pat Boone - Speedy Conzales

♩ = 145,001083

2

10

18

25

32

40

47

55

61

2

2

SYN STRING

70

78

83

Pat Boone - Speedy Gonzales

BRASS

♩ = 145,001083

2 9

14

18

22

25

29

32 10

BRASS

45

48

52

56

60

64

68

73

77

81

BRASS

84

Pat Boone - Speedy Conzales

A.PIANO

♩ = 145,001083

2

10

15

19

22

25

29

32

34

2

37

41

44

47

51

55

59

63

66

71

74

77

80

82

84
