

# Patricia Marx - Espelho D Agua 2

♩ = 120,010078

Flute

Percussion

Sitar

5-string Fretless Electric Bass

Electric Piano

Pad 5 (Bowed)

FX 2 (Soundtrack)

Viola

Seashore

KMIDI KARAOKE FILE  
@TEspelhos d'Água (Patr cia Marx)  
@T(Karaoke by Patr cia Matos Leite)

♩ = 120,010078

2

6

9

12

Perc.

Sit.

E. Bass

E. Piano

Pad 5

15

Perc.

Sit.

E. Bass

E. Piano

Pad 5

18

Fl.

Perc.

E. Bass

E. Piano

Pad 5

seus o sro es pe d'6 gua

lhos lhos gua

21

Fl.

Perc.

E. Bass

E. Piano

Pad 5

do vo ck pra qual

/Brilhan

24

Fl. *quer um*

Perc. *por* /Hum,

E. Bass

E. Piano

Pad 5

27

Fl. *on de e sse a mor*

Perc. *an da va*

E. Bass

E. Piano

Pad 5

30

Fl. *quis*

Perc. *vo* *ck* *jei* *to al* *gum*

E. Bass

E. Piano

Pad 5

33

Fl. *von*

Perc. *que* *ta* *de* *de* *ter* *vo*

Sit.

E. Bass

E. Piano

Pad 5

Vla.

36

Fl. *ck* von ta de per gun tar

Perc. /Que de

Sit.

E. Bass

E. Piano

Pad 5

Vla.

39

Fl. ñ ce do

Perc. /Se ain

E. Bass

E. Piano

Pad 5

Vla.

42

Fl.

Perc. que von ta de de me re cer /Um can

E. Bass

E. Piano

Pad 5

Vla.

45

Fl.

Perc. ti do seu lhar /Mas  
nho

E. Bass

E. Piano

Pad 5

Vla.

48

Fl. *te nho me*

Perc. *do*

Sit.

E. Bass

E. Piano

Pad 5

Vla.

51

Perc.

Sit.

E. Bass

E. Piano

Pad 5

Vla.

54

Fl.

Perc.

Sit.

E. Bass

E. Piano

Pad 5

Vla.

seus

57

Fl.

Perc.

E. Bass

E. Piano

Pad 5

o sro pe lhos gua

lhos d'6

60

Fl.

Perc.

E. Bass

E. Piano

Pad 5

63

Fl.

Perc.

E. Bass

E. Piano

Pad 5

66

Fl.

Perc. da va / Que nro quis vo

E. Bass

E. Piano

Pad 5

69

Fl.

Perc. ck] jei 3 gum de to al

E. Bass

E. Piano

Pad 5

Vla.

72

Fl. *von ta de de ter* / *Que von*

Perc. *que de de vo ck*

Sit.

E. Bass

E. Piano

Pad 5

Vla.

75

Fl. *ta de per gun tar* / *Se ain da*

Perc. *de*

E. Bass

E. Piano

Pad 5

Vla.

78

Fl. *й се do /Hum, que von que*

Perc.

E. Bass

E. Piano

Pad 5

Vla.

81

Fl. *ta de de me re cer can ti do seu /Um nho o*

Perc.

E. Bass

E. Piano

Pad 5

Vla.

84

Fl. /Mas te 3 me  
Perc. lhar nho do  
Sit.  
E. Bass  
E. Piano  
Pad 5  
Vla.

87

Fl.  
Perc. /Mas te  
Sit.  
E. Bass  
E. Piano  
Pad 5  
Vla.

90

Fl. me

Perc. nho do

Sit.

E. Bass

E. Piano

Pad 5

Vla.

93

Fl.

Perc. Mas te me nho do...

Sit.

E. Bass

E. Piano

Pad 5

Vla.

96

Perc.

Sit.

E. Bass

E. Piano

Pad 5

Vla.

Flute

Patricia Marx - Espelho D Aqua 2

♩ = 120,010078

17

21

27

32

37

42

47

6

56

61

66

71

76

81

85

90

94

# Patricia Marx - Espelho D Agua 2

## Percussion

♩ = 120, 010078

@TEspelhos d'Água (Patrícia Marx)

©Música para Todos (Matos Leite)

3

7

10

13

16 seus

19 lhos sro es pe lhos d'õ gua

22 /Brihan do vo ck pra qual quer um

25 /Hum, por on de e sse a mor

28 da an va /Que nro quis vo

31 ck de jei to al gum

V.S.

## Percussion

34 von que ta de de ter vo ck /Que von

37 ta de de per gun tar /Se ain da ce

40 do /Hum, que

43 von ta de de me re cer /Um can ti nho seu o

46 lhar /Mas te do nho me

50

53

56 seus o lhos sro es pe lhos d'õ gua

59 /Bri lhan do vo ck pra qual

62 quer um /Hum, por

65 on de e sse a mor an da va

68 /Que nro quis vo ck de jei to al gum

71 que von ta de de ter vo

74 ck von ta de de per gun tar

77 /Se ain da y ce do

80 /Hum, que von ta de de me cer /Um can

83 ti nho do seu o lhar /Mas nho me do

87 /Mas te

90 nho me do

93 /Mas te nho me do...

4

### Percussion

95

86

89

92

95

Patricia Marx - Espelho D Aqua 2  
5-string Fretless Electric Bass

♩ = 120,010078

3

9

15

21

27

33

38

43

49

54

V.S.

60

66

72

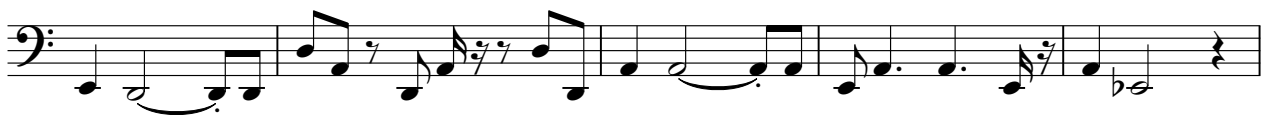

77

82

88

93

96

Electric Piano Patricia Marx - Espelho D Aqua 2

♩ = 120,010078

3

9

15

22

28

34

V.S.

40

45

52

59

66

73

79

85

91

95

Patricia Marx - Espelho D Aqua 2  
Pad 5 (Bowed)

♩ = 120,010078

3

8

13

19

25

31

36

42

48

54

V.S.

61

68

73

78

84

90

94

Patricia Marx - Espelho D Aqua 2

FX 2 (Soundtrack)

♩ = 120,010078

94

Viola Patricia Marx - Espelho D Aqua 2

♩ = 120,010078

32

37

43

51

57

14

75

82

89

94

Seashore

Patricia Marx - Espelho D Aqua 2

♩ = 120,010078

**94**