

Patrick Cassidy - GRAVE

♩ = 129,001740

FR.HORN

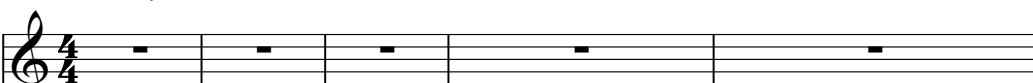

A.PIANO 1

♩ = 129,001740

6

DRUMS

A.PIANO 1

9

DRUMS

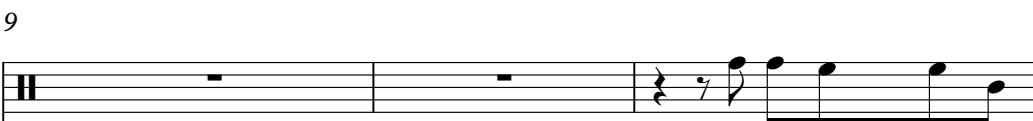

SLAPBASS 2

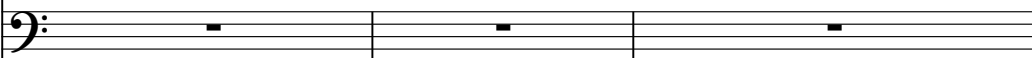

A.PIANO 1

12

DRUMS

SLAPBASS 2

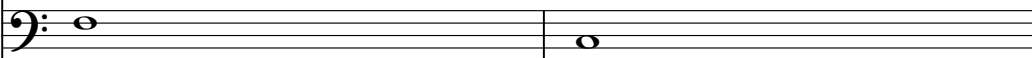

A.PIANO 1

14

DRUMS

SLAPBASS 2

A.PIANO 1

16

FR.HORN

DRUMS

SLAPBASS 2

BOWEDGLASS

A.PIANO 1

18

FR.HORN

DRUMS

SLAPBASS 2

BOWEDGLASS

A.PIANO 1

20

FR.HORN

DRUMS

SLAPBASS 2

BOWEDGLASS

A.PIANO 1

22

FR.HORN

DRUMS

SLAPBASS 2

BOWEDGLASS

A.PIANO 1

24

FR.HORN

DRUMS

SLAPBASS 2

BOWEDGLASS

A.PIANO 1

26

FR.HORN

DRUMS

SLAPBASS 2

BOWEDGLASS

A.PIANO 1

28

FR.HORN

DRUMS

SLAPBASS 2

BOWEDGLASS

A.PIANO 1

30

FR.HORN

DRUMS

SLAPBASS 2

BOWEDGLASS

A.PIANO 1

32

FR.HORN

DRUMS

SLAPBASS 2

BOWEDGLASS

A.PIANO 1

34

FR.HORN

DRUMS

SLAPBASS 2

BOWEDGLASS

A.PIANO 1

36

FR.HORN

DRUMS

SLAPBASS 2

BOWEDGLASS

A.PIANO 1

38

FR.HORN

DRUMS

SLAPBASS 2

BOWEDGLASS

A.PIANO 1

40

FR.HORN

DRUMS

SLAPBASS 2

BOWEDGLASS

A.PIANO 1

42

FR.HORN

DRUMS

SLAPBASS 2

BOWEDGLASS

A.PIANO 1

44

FR.HORN

DRUMS

SLAPBASS 2

BOWEDGLASS

A.PIANO 1

46

FR.HORN

DRUMS

SLAPBASS 2

BOWEDGLASS

A.PIANO 1

48

FR.HORN

DRUMS

SLAPBASS 2

BOWEDGLASS

A.PIANO 1

50

FR.HORN

DRUMS

SLAPBASS 2

BOWEDGLASS

A.PIANO 1

52

FR.HORN

DRUMS

SLAPBASS 2

BOWEDGLASS

A.PIANO 1

54

FR.HORN

DRUMS

SLAPBASS 2

BOWEDGLASS

A.PIANO 1

56

FR.HORN

DRUMS

SLAPBASS 2

BOWEDGLASS

A.PIANO 1

58

FR.HORN

DRUMS

SLAPBASS 2

BOWEDGLASS

A.PIANO 1

60

FR.HORN

DRUMS

SLAPBASS 2

BOWEDGLASS

A.PIANO 1

62

FR.HORN

DRUMS

SLAPBASS 2

BOWEDGLASS

A.PIANO 1

65

FR.HORN

DRUMS

SLAPBASS 2

BOWEDGLASS

A.PIANO 1

68

FR.HORN

DRUMS

SLAPBASS 2

BOWEDGLASS

A.PIANO 1

70

FR.HORN

DRUMS

SLAPBASS 2

BOWEDGLASS

A.PIANO 1

72

FR.HORN

DRUMS

SLAPBASS 2

BOWEDGLASS

A.PIANO 1

73

FR.HORN

DRUMS

SLAPBASS 2

BOWEDGLASS

A.PIANO 1

75

FR.HORN

DRUMS

SLAPBASS 2

BOWEDGLASS

A.PIANO 1

77

FR.HORN

DRUMS

SLAPBASS 2

BOWEDGLASS

A.PIANO 1

79

FR.HORN

DRUMS

SLAPBASS 2

BOWEDGLASS

A.PIANO 1

81

FR.HORN

DRUMS

SLAPBASS 2

BOWEDGLASS

A.PIANO 1

83

FR.HORN

DRUMS

SLAPBASS 2

BOWEDGLASS

A.PIANO 1

85

FR.HORN

DRUMS

SLAPBASS 2

BOWEDGLASS

A.PIANO 1

Detailed description of the musical score for measures 85-86: The score is for five instruments. The FR. HORN and BOWEDGLASS parts consist of long, sustained notes, likely held for the duration of the measures. The DRUMS part features a complex rhythmic pattern with various note values and rests. The SLAPBASS 2 part has a rhythmic pattern with some slurs. The A.PIANO 1 part is the most complex, featuring dense chordal textures and melodic lines with many accidentals and slurs.

87

FR.HORN

DRUMS

SLAPBASS 2

BOWEDGLASS

A.PIANO 1

Detailed description of the musical score for measures 87-88: The score continues for five instruments. The FR. HORN and BOWEDGLASS parts have sustained notes. The DRUMS part continues with its rhythmic pattern. The SLAPBASS 2 part has a rhythmic pattern with some slurs. The A.PIANO 1 part continues with its complex chordal and melodic accompaniment.

89

FR.HORN

DRUMS

SLAPBASS 2

BOWEDGLASS

A.PIANO 1

91

FR.HORN

DRUMS

SLAPBASS 2

BOWEDGLASS

A.PIANO 1

93

FR.HORN

DRUMS

SLAPBASS 2

BOWEDGLASS

A.PIANO 1

95

FR.HORN

DRUMS

SLAPBASS 2

BOWEDGLASS

A.PIANO 1

97

FR.HORN

DRUMS

SLAPBASS 2

BOWEDGLASS

A.PIANO 1

99

FR.HORN

DRUMS

SLAPBASS 2

BOWEDGLASS

A.PIANO 1

101

FR.HORN

DRUMS

SLAPBASS 2

BOWEDGLASS

A.PIANO 1

103

FR.HORN

DRUMS

SLAPBASS 2

BOWEDGLASS

A.PIANO 1

105

FR.HORN

DRUMS

SLAPBASS 2

BOWEDGLASS

A.PIANO 1

107

FR.HORN

DRUMS

SLAPBASS 2

BOWEDGLASS

A.PIANO 1

110

FR.HORN

DRUMS

SLAPBASS 2

BOWEDGLASS

A.PIANO 1

113

FR.HORN

DRUMS

SLAPBASS 2

BOWEDGLASS

A.PIANO 1

115

FR.HORN

DRUMS

SLAPBASS 2

BOWEDGLASS

A.PIANO 1

117

FR.HORN

DRUMS

SLAPBASS 2

BOWEDGLASS

A.PIANO 1

119

FR.HORN

DRUMS

SLAPBASS 2

BOWEDGLASS

A.PIANO 1

120

FR.HORN

DRUMS

SLAPBASS 2

BOWEDGLASS

A.PIANO 1

122

FR.HORN

DRUMS

SLAPBASS 2

BOWEDGLASS

A.PIANO 1

124

FR.HORN

DRUMS

SLAPBASS 2

BOWEDGLASS

A.PIANO 1

126

FR.HORN

DRUMS

SLAPBASS 2

BOWEDGLASS

A.PIANO 1

127

FR.HORN

DRUMS

SLAPBASS 2

BOWEDGLASS

A.PIANO 1

128

FR.HORN

DRUMS

SLAPBASS 2

BOWEDGLASS

A.PIANO 1

130

FR.HORN

DRUMS

SLAPBASS 2

BOWEDGLASS

A.PIANO 1

132

FR.HORN

DRUMS

SLAPBASS 2

BOWEDGLASS

A.PIANO 1

134

FR.HORN

DRUMS

SLAPBASS 2

BOWEDGLASS

A.PIANO 1

FR.HORN

Patrick Cassidy - GRAVE

♩ = 129,001740

14

21

29

37

45

53

61

68

75

82

V.S.

90

98

106

113

120

126

131

Patrick Cassidy - GRAVE

DRUMS

♩ = 129,001740

6 2

12

16

20

24

28

32

37

41

45

V.S.

49

53

57

62

67

72

76

80

84

88

DRUMS

92

96

101

106

111

116

120

124

128

132

SLAPBASS 2

Patrick Cassidy - GRAVE

♩ = 129,001740

10

17

22

27

32

37

43

48

53

58

V.S.

63

71

76

81

86

91

96

101

106

113

120

125

130

133

BOWEDGLASS

Patrick Cassidy - GRAVE

♩ = 129,001740

15

21

29

37

45

53

61

68

74

81

V.S.

BOWEDGLASS

89

97

105

112

119

125

130

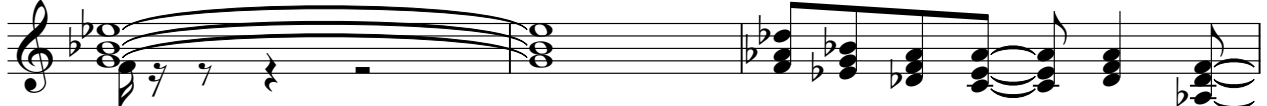

133

Patrick Cassidy - GRAVE

A.PIANO 1

♩ = 129,001740

3

7

11

14

17

20

23

26

29

33

V.S.

V.S.

126

128

131

133
