

Patrick Hernandez - Born To Be Alive 1

♩ = 130,002380

TENOR SAX

DRUMS

+FUNK GTR

OVERDRIVE

FINGERDBAS

+SYN BASS3

+SYN BASS3

+BRASS 2

BRASS 1

BASS&LEAD

VOICE OOHS

♩ = 130,002380

TREMOLOSTR

A.PIANO 2

5

8

11

13

15

17

DRUMS

FINGERDBAS

+SYN BASS3

+SYN BASS3

BASS&LEAD

19

TENOR SAX

DRUMS

FINGERDBAS

+SYN BASS3

+BRASS 2

BRASS 1

BASS&LEAD

22

24

26

28

DRUMS

FINGERDBAS

+SYN BASS3

BASS&LEAD

TREMOLOSTR

A.PIANO 2

30

TENOR SAX

DRUMS

OVERDRIVE

FINGERDBAS

+SYN BASS3

+BRASS 2

BRASS 1

BASS&LEAD

TREMOLOSTR

32

TENOR SAX

DRUMS

FINGERDBAS

+SYN BASS3

+BRASS 2

BRASS 1

BASS&LEAD

VOICE OOHs

TREMOLOSTR

34

DRUMS

FINGERDBAS

+SYN BASS3

+SYN BASS3

BASS&LEAD

VOICE OOHs

TREMOLOSTR

36

DRUMS

FINGERDBAS

+SYN BASS3

+SYN BASS3

BASS&LEAD

VOICE OOHs

TREMOLOSTR

38

TENOR SAX

DRUMS

FINGERDBAS

+SYN BASS3

+BRASS 2

BRASS 1

BASS&LEAD

VOICE OOHs

TREMOLOSTR

40

43

46

49

51

DRUMS

+FUNK GTR

FINGERDBAS

+SYN BASS3

53

TENOR SAX

DRUMS

+FUNK GTR

FINGERDBAS

+SYN BASS3

+BRASS 2

BRASS 1

55

- TENOR SAX**: Treble clef, contains a few notes and rests.
- DRUMS**: Drum set notation with various rhythmic patterns.
- OVERDRIVE**: Treble clef, mostly contains rests.
- FINGERDBAS**: Bass clef, contains a rhythmic line of notes.
- +SYN BASS3**: Bass clef, contains a dense, fast-moving bass line.
- +BRASS 2**: Treble clef, contains a few notes and rests.
- BRASS 1**: Treble clef, contains a few notes and rests.
- BASS&LEAD**: Treble clef, contains a melodic line with notes and rests.
- TREMOLOSTR**: Bass clef, contains a tremolo effect indicated by a wavy line and a sharp sign.

57

- TENOR SAX**: Treble clef, starting with a whole rest in the first measure, followed by a melodic line in the second measure.
- DRUMS**: Drum notation with a double bar line, showing a consistent rhythmic pattern of eighth notes with 'x' marks above them.
- OVERDRIVE**: Treble clef, starting with a whole rest, followed by a few notes in the second measure.
- FINGERDBAS**: Bass clef, featuring a rhythmic pattern of eighth notes with 'z' marks above them.
- +SYN BASS3**: Bass clef, featuring a continuous eighth-note bass line.
- +BRASS 2**: Treble clef, starting with a whole rest, followed by a melodic line in the second measure.
- BRASS 1**: Treble clef, starting with a whole rest, followed by a melodic line in the second measure.
- BASS&LEAD**: Treble clef, starting with a whole rest, followed by a few notes in the second measure.
- TREMOLOSTR**: Bass clef, starting with a whole rest, followed by a long, sustained note in the second measure.
- A.PIANO 2**: Treble clef, starting with a whole rest, followed by two vertical lines of notes in the second measure.

59

- TENOR SAX**: Treble clef, starts with a quarter note G4, followed by rests.
- DRUMS**: Drum notation with eighth notes and x's indicating cymbal hits.
- OVERDRIVE**: Treble clef, contains rests.
- FINGERDBAS**: Bass clef, eighth notes with slurs.
- +SYN BASS3**: Bass clef, continuous eighth-note pattern.
- +BRASS 2**: Treble clef, starts with a quarter note G4, followed by rests.
- BRASS 1**: Treble clef, starts with a quarter note G4, followed by rests.
- BASS&LEAD**: Treble clef, eighth notes with slurs.
- TREMOLOSTR**: Bass clef, starts with a quarter note G4, followed by rests.
- A.PIANO 2**: Treble clef, starts with a quarter note G4, followed by rests.

61

63

65

DRUMS

FINGERDBAS

+SYN BASS3

+SYN BASS3

BASS&LEAD

TREMOLOSTR

67

DRUMS

FINGERDBAS

+SYN BASS3

BASS&LEAD

VOICE OOHS

TREMOLOSTR

69

TENOR SAX

DRUMS

FINGERDBAS

+SYN BASS3

+SYN BASS3

+BRASS 2

BRASS 1

BASS&LEAD

TREMOLOSTR

71

DRUMS

FINGERDBAS

+SYN BASS3

+SYN BASS3

BASS&LEAD

VOICE OOHS

TREMOLOSTR

73

75

77

79

81

TENOR SAX

DRUMS

FINGERDBAS

+SYN BASS3

+SYN BASS3

+BRASS 2

BRASS 1

BASS&LEAD

TREMOLOSTR

83

DRUMS

FINGERDBAS

+SYN BASS3

BASS&LEAD

VOICE OOHS

TREMOLOSTR

85

87

TENOR SAX

DRUMS

FINGERDBAS

+SYN BASS3

+SYN BASS3

+BRASS 2

BRASS 1

BASS&LEAD

TREMOLOSTR

90

TENOR SAX

DRUMS

FINGERDBAS

+SYN BASS3

+BRASS 2

BRASS 1

BASS&LEAD

TREMOLOSTR

93

95

97

DRUMS

+FUNK GTR

FINGERDBAS

+SYN BASS3

99

TENOR SAX

DRUMS

+FUNK GTR

FINGERDBAS

+SYN BASS3

+BRASS 2

BRASS 1

101

TENOR SAX

DRUMS

+FUNK GTR

FINGERDBAS

+SYN BASS3

+BRASS 2

BRASS 1

103

105

107

DRUMS

OVERDRIVE

FINGERDBAS

+SYN BASS3

BASS&LEAD

TREMOLOSTR

A.PIANO 2

109

DRUMS

OVERDRIVE

FINGERDBAS

+SYN BASS3

BASS&LEAD

TREMOLOSTR

A.PIANO 2

111

113

115

DRUMS

FINGERDBAS

+SYN BASS3

+SYN BASS3

BASS&LEAD

TREMOLOSTR

117

DRUMS

FINGERDBAS

+SYN BASS3

BASS&LEAD

VOICE OOHS

TREMOLOSTR

121

TENOR SAX

DRUMS

FINGERDBAS

+SYN BASS3

+SYN BASS3

+BRASS 2

BRASS 1

BASS&LEAD

TREMOLOSTR

124

TENOR SAX

DRUMS

FINGERDBAS

+SYN BASS3

+BRASS 2

BRASS 1

BASS&LEAD

TREMOLOSTR

127

TENOR SAX

DRUMS

FINGERDBAS

+SYN BASS3

+BRASS 2

BRASS 1

BASS&LEAD

TREMOLOSTR

130

TENOR SAX

DRUMS

+FUNK GTR

FINGERDBAS

+SYN BASS3

+BRASS 2

BRASS 1

BASS&LEAD

TREMOLOSTR

132

DRUMS

+FUNK GTR

FINGERDBAS

+SYN BASS3

134

TENOR SAX

DRUMS

+FUNK GTR

FINGERDBAS

+SYN BASS3

+BRASS 2

BRASS 1

BASS&LEAD

TREMOLOSTR

136

DRUMS

OVERDRIVE

FINGERDBAS

+SYN BASS3

BASS&LEAD

TREMOLOSTR

138

TENOR SAX

DRUMS

FINGERDBAS

+SYN BASS3

+BRASS 2

BRASS 1

BASS&LEAD

TREMOLOSTR

A.PIANO 2

140

TENOR SAX

DRUMS

OVERDRIVE

FINGERDBAS

+SYN BASS3

+BRASS 2

BRASS 1

BASS&LEAD

TREMOLOSTR

142

TENOR SAX

DRUMS

FINGERDBAS

+SYN BASS3

+BRASS 2

BRASS 1

BASS&LEAD

VOICE OOHS

TREMOLOSTR

144

DRUMS

FINGERDBAS

+SYN BASS3

+SYN BASS3

BASS&LEAD

VOICE OOHS

TREMOLOSTR

146

DRUMS

FINGERDBAS

+SYN BASS3

+SYN BASS3

BASS&LEAD

VOICE OOHs

TREMOLOSTR

148

TENOR SAX

DRUMS

FINGERDBAS

+SYN BASS3

+BRASS 2

BRASS 1

BASS&LEAD

VOICE OOHs

TREMOLOSTR

150

TENOR SAX

DRUMS

FINGERBAS

+SYN BASS3

+SYN BASS3

+BRASS 2

BRASS 1

BASS&LEAD

VOICE OOHs

TREMOLOSTR

152

156

160

162

TENOR SAX

DRUMS

FINGERDBAS

+SYN BASS3

+SYN BASS3

+BRASS 2

BRASS 1

BASS&LEAD

VOICE OOHs

TREMOLOSTR

164

166

169

172

TENOR SAX

DRUMS

FINGERBAS

+SYN BASS3

+BRASS 2

BRASS 1

BASS&LEAD

TREMOLOSTR

175

TENOR SAX

DRUMS

FINGERBAS

+SYN BASS3

+BRASS 2

BRASS 1

BASS&LEAD

TREMOLOSTR

177

DRUMS

+FUNK GTR

FINGERDBAS

+SYN BASS3

179

TENOR SAX

DRUMS

+FUNK GTR

FINGERDBAS

+SYN BASS3

+BRASS 2

BRASS 1

181

TENOR SAX

DRUMS

+FUNK GTR

FINGERDBAS

+SYN BASS3

+BRASS 2

BRASS 1

183

TENOR SAX

DRUMS

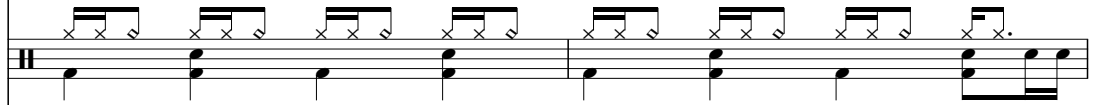

+FUNK GTR

FINGERDBAS

+SYN BASS3

+BRASS 2

BRASS 1

TENOR SAX

Patrick Hernandez - Born To Be Alive 1

♩ = 130,002380

4

2

10

9

22

5

31

6

40

44

48

3

54

2

59

63

6

2

TENOR SAX

73

78

85

89

93

97

105

113

122

126

TENOR SAX

130

3

136

2

141

6

150

2

2

157

2

162

2

167

2

171

2

176

3

182

2

3

DRUMS

Patrick Hernandez - Born To Be Alive 1

♩ = 130,002380

5

8

11

14

17

20

23

26

29

V.S.

DRUMS

32

35

38

41

44

47

50

53

56

59

DRUMS

62

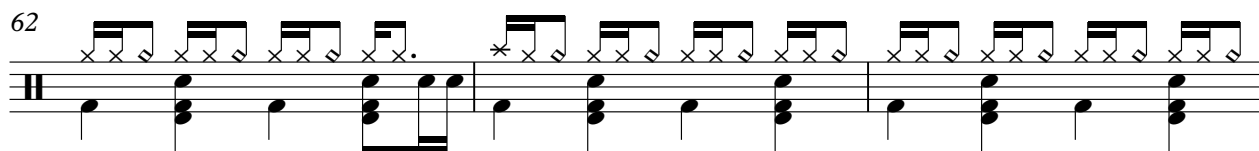

65

68

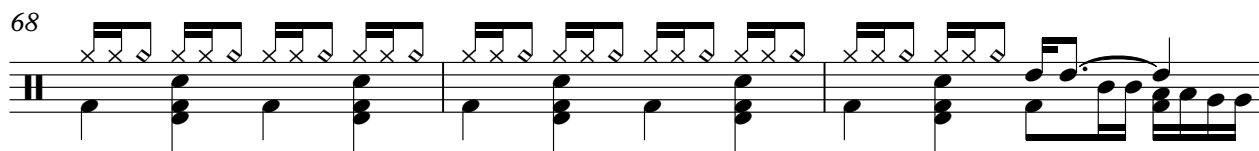

71

74

77

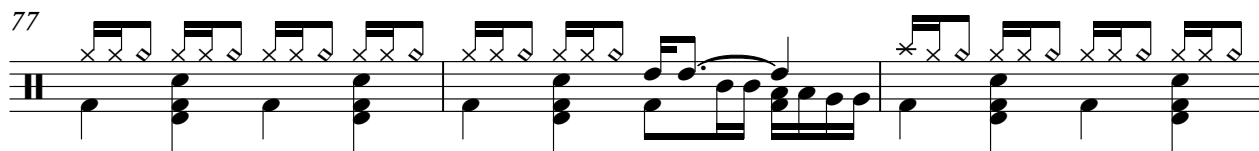

80

83

86

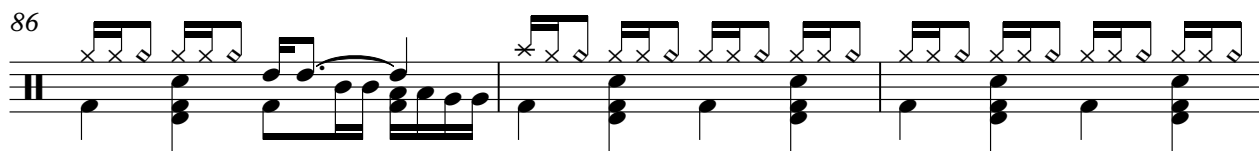

89

V.S.

92

92

95

95

98

98

101

101

104

104

107

107

110

110

113

113

116

116

119

119

DRUMS

122

125

128

131

134

137

140

143

146

149

V.S.

152

155

158

161

164

167

170

173

176

179

DRUMS

182

184

♩ = 130,002380

5

8

11 **12**

25 **26**

53 **42**

97

100

103 **26**

131

134

178

181

183

OVERDRIVE

Patrick Hernandez - Born To Be Alive 1

♩ = 130,002380

8

13

27

56

62

111

140

♩ = 130,002380

V.S.

FINGERDBAS

32

35

38

41

44

47

50

53

56

59

62

65

68

71

74

77

80

83

86

89

92

95

98

101

104

107

110

113

116

119

122

125

128

131

134

137

140

143

146

149

V.S.

152

155

158

161

164

167

170

173

176

179

FINGERDBAS

182

184

+SYN BASS3

Patrick Hernandez - Born To Be Alive 1

♩ = 130,002380

V.S.

2

+SYN BASS3

23

25

27

29

31

33

35

37

39

41

43

45

47

49

51

53

55

57

59

61

V.S.

63

65

67

69

71

73

75

77

79

81

83

85

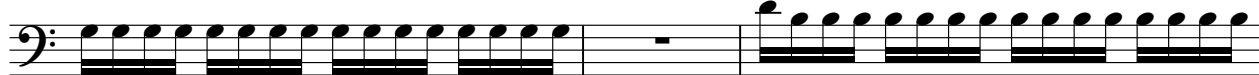

88

90

92

94

96

98

100

102

V.S.

124

126

128

130

132

134

136

138

140

142

V.S.

144

146

148

150

152

154

156

158

160

162

164

167

169

171

173

175

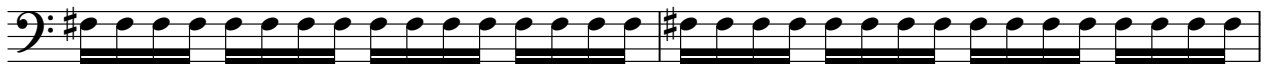

177

179

181

183

V.S.

10

+SYN BASS3

185

♩ = 130,002380

15 3

22 11

37 3 23

66 3

74 3

82 3 27

115 3

122 23 3

151 3

159 3

2

+SYN BASS3

166

19 2

+BRASS 2

Patrick Hernandez - Born To Be Alive 1

♩ = 130,002380

4

2

10

9

22

5

31

6

40

44

48

3

54

2

59

63

6

2

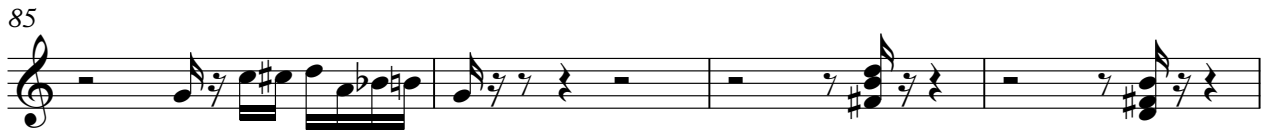

130

3

136

2

141

6

150

2 2

157

2

162

2

167

b

171

b

176

3

182

2 2

Patrick Hernandez - Born To Be Alive 1

BRASS 1

♩ = 130,002380

4 2

10 9

22 5

31 6

40

44

48 3

54 2

58

61 6

69

74

79

85

89

93

97

105

113

122

126

130

136

141

150

157

162

167

171

174

4

BRASS 1

180

2

184

2

♩ = 130,002380

12

18

3

26

30

34

39

44

48

4

55

59

62

67

72

77

82

87

91

95

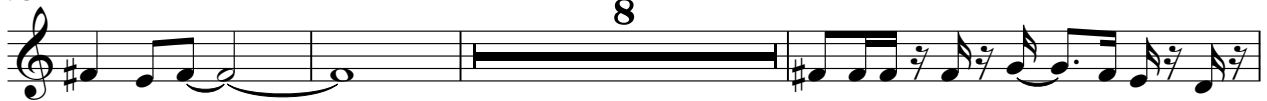

106

110

114

119

124

128

135

139

142

147

152

V.S.

157

162

167

171

175

VOICE OOHS

Patrick Hernandez - Born To Be Alive 1

♩ = 130,002380

31

34 2

38 24

64 2

68 2

72 2

76 2

80 2

84 28

113 2

VOICE OOHS

117 24

143 2

147 2

151 2

155 2

159 2

163

165 22 2

TREMOLOSTR

Patrick Hernandez - Born To Be Alive 1

♩ = 130,002380

23

29

35

41

46

55

62

68

75

81

4

V.S.

TREMOLOSTR

87

93

107

113

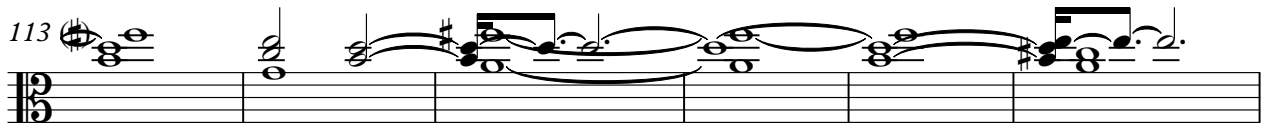

119

125

131

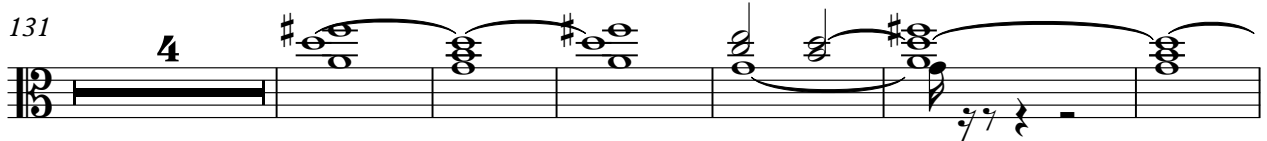

141

148

155

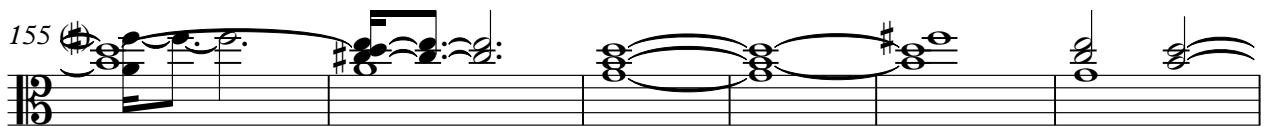

TREMOLOSTR

161

167

173

A.PIANO 2

Patrick Hernandez - Born To Be Alive 1

♩ = 130,002380

26

30

28 48

108

28

139

47 2
