

Patrick Hernandez - Born To Be Alive 3

♩ = 130,004913

Percussion

7-string Electric Guitar

5-string Electric Bass

Synth Bass

5

Perc.

E. Gtr.

E. Bass

S. Bass

7

Perc.

E. Gtr.

E. Bass

S. Bass

Orch. Hit

9

Perc.

E. Gtr.

E. Bass

S. Bass

11

Perc.

J. Gtr.

E. Gtr.

E. Bass

S.

S. Bass

Orch. Hit

13

Perc. J. Gtr. E. Bass S. S. Bass

15

Perc. J. Gtr. E. Bass S. S. Bass

17

Perc. J. Gtr. E. Bass S. S. Bass

19

Perc.

J. Gtr.

E. Bass

S.

S. Bass

21

Perc.

J. Gtr.

E. Bass

S. Bass

Orch. Hit

23

Perc.

E. Gtr.
T
A
B

E. Bass

S.

S. Bass

Orch. Hit

25

Perc.

J. Gtr.

E. Gtr.
T
A
B

E. Bass

S.

S. Bass

Syn. Str.

Orch. Hit

27

29

31

33

35

Perc. J. Gtr. E. Bass S. S. Bass Syn. Str.

37

Perc. J. Gtr. E. Bass S. S. Bass Syn. Str.

39

Perc.

J. Gtr.

E. Bass

S.

S. Bass

Syn. Str.

Orch. Hit

41

Perc.

J. Gtr.

E. Gtr.
T
A
B

E. Bass

S.

S. Bass

Syn. Str.

Orch. Hit

43

Perc. J. Gtr. E. Bass S. S. Bass Syn. Str. Orch. Hit

45

Perc. J. Gtr. E. Bass S. S. Bass Syn. Str. Orch. Hit

47

49

51

Perc.

E. Gtr.

E. Bass

S. Bass

Syn. Str.

Orch. Hit

53

Perc.

E. Gtr.

E. Bass

S. Bass

55

Perc.

J. Gtr.

E. Gtr.

E. Bass

S. Bass

Syn. Str.

Orch. Hit

57

Perc.

J. Gtr.

E. Bass

S.

S. Bass

Syn. Str.

59

61

63

Perc.

J. Gtr.

E. Bass

S.

S. Bass

Syn. Str.

Orch. Hit

65

Perc.

J. Gtr.

E. Bass

S.

S. Bass

Syn. Str.

67

69

71

Perc.

J. Gtr.

E. Bass

S.

S. Bass

Syn. Str.

Orch. Hit

73

Perc.

J. Gtr.

E. Bass

S.

S. Bass

Syn. Str.

75

77

79

Perc.

J. Gtr.

E. Bass

S.

S. Bass

Syn. Str.

Orch. Hit

81

Perc.

J. Gtr.

E. Bass

S.

S. Bass

Syn. Str.

83

85

87

Perc.

E. Gtr.
T
A
B

E. Bass

S.

S. Bass

Syn. Str.

Orch. Hit

89

Perc.

E. Gtr.
T
A
B

E. Bass

S. Bass

91

93

95

Perc.

J. Gtr.

E. Bass

S.

S. Bass

Syn. Str.

97

Perc.

J. Gtr.

E. Bass

S.

S. Bass

Syn. Str.

Orch. Hit

99

Perc.

E. Gtr.

E. Bass

S.

S. Bass

Syn. Str.

Orch. Hit

101

Perc.

E. Gtr.

E. Bass

S. Bass

103

Perc.

J. Gtr.

E. Gtr.
T
A 3 0 0 0 0 0 3 0 3 0 3 0
B

E. Bass

S.

S. Bass

Syn. Str.

Orch. Hit

105

Perc.

J. Gtr.

E. Bass

S.

S. Bass

Syn. Str.

Orch. Hit

107

Perc.

J. Gtr.

E. Bass

S.

S. Bass

Syn. Str.

Orch. Hit

109

Perc.

J. Gtr.

E. Bass

S.

S. Bass

Syn. Str.

Orch. Hit

111

Perc. 

E. Gtr. 

E. Bass 

S. 

Syn. Str. 

Orch. Hit 

119

Perc. 

128

Perc. 

Patrick Hernandez - Born To Be Alive 3

Percussion

♩ = 130,004913

3

6

9

12

15

18

21

24

27

30

V.S.

33

33

36

36

39

39

42

42

45

45

48

48

51

51

54

54

57

57

60

60

63

66

69

72

75

78

81

84

88

91

V.S.

94

97

101

Measures 101-103: Continuation of the rhythmic pattern from the previous systems.

104

Measures 104-106: Continuation of the rhythmic pattern.

107

Measures 107-109: Continuation of the rhythmic pattern.

110

114

123

130

♩ = 130,004913

11

16

21

3

28

32

36

42

46

49

5

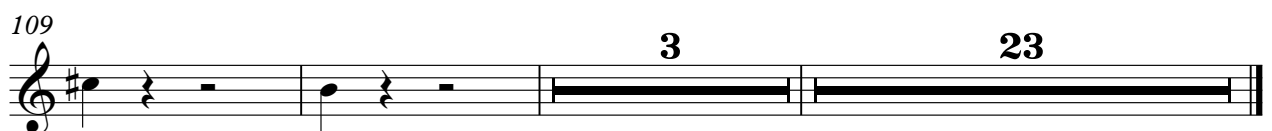

Patrick Hernandez - Born To Be Alive 3

5-string Electric Bass

♩ = 130,004913

3

6

8

10

12

14

16

18

20

22

V.S.

24

26

28

30

32

34

36

38

40

42

44

46

48

50

52

54

56

58

60

62

V.S.

64

66

68

70

72

74

76

78

80

82

84

86

89

91

93

95

97

100

102

104

V.S.

106

108

110

114

23

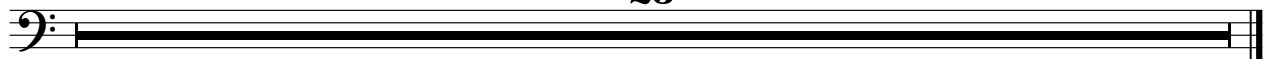

Patrick Hernandez - Born To Be Alive 3

Soprano

♩ = 130,004913

11

15

23

29

35

38

41

46

49

9

3

96

99

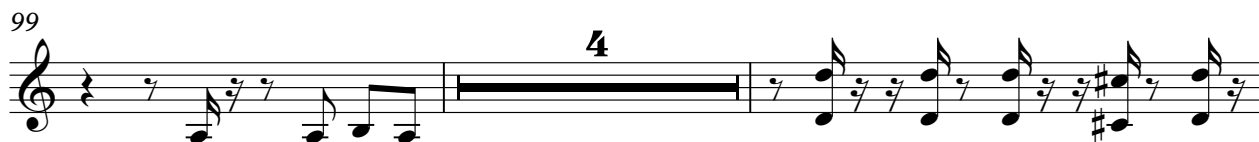

105

108

110

114

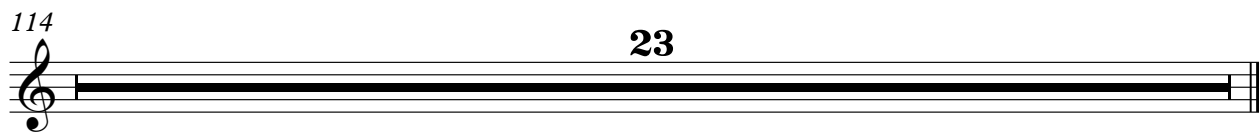

Patrick Hernandez - Born To Be Alive 3

Synth Bass

♩ = 130,004913

3

6

8

10

12

14

16

18

20

22

V.S.

44

46

48

50

52

54

56

58

60

62

V.S.

64

66

68

70

72

74

76

78

80

82

84

86

89

91

93

95

97

100

102

104

106

108

110

114

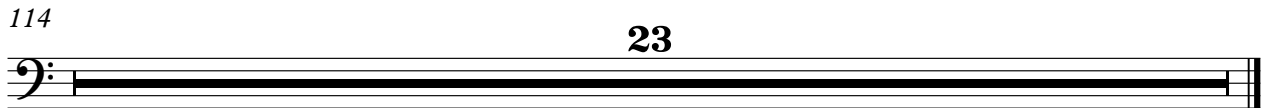

Patrick Hernandez - Born To Be Alive 3

Synth Strings

♩ = 130,004913

25

31

39

46

52

63

71

79

87

95

4

4

4

2

Synth Strings

104

109

♩ = 130,004913

6

11

23

32

41

45

49

51

57

62

2

9

5

6

3

2

6

2

Orchestra Hit

70

6

79

6

88

3

5

98

3

104

110

2

114

23