

Patrick Lindner - Des Ist Der Wahnsinn 2

♩ = 120,000000

Baroque Trumpet

S-File

Percussion

Jazz Guitar

Electric Bass

Electric Clavichord

Harpsichord

FM Synth

Tape Sampler Keyboard [Strings]

♩ = 120,000000

Viola

4

Bar. Tpt.

Perc.

J. Gtr.

E. Bass

E. Clav.

Hpsd.

FM

Tape Smp. Str.

Vla.

7

Perc.

J. Gtr.

E. Bass

E. Clav.

Hpsd.

FM

Tape Smp. Str

Vla.

10

Perc.

J. Gtr.

E. Bass

E. Clav.

Hpsd.

FM

Tape Smp. Str

Vla.

13

Bar. Tpt.

Perc.

J. Gtr.

E. Bass

E. Clav.

Hpsd.

FM

Tape Smp. Str.

Vla.

16

Bar. Tpt.

Perc.

J. Gtr.

E. Bass

E. Clav.

Hpsd.

FM

Tape Smp. Str.

Vla.

19

Bar. Tpt.
Perc.
J. Gtr.
E. Bass
E. Clav.
Hpsd.
FM
Tape Smp. Str.
Vla.

22

Bar. Tpt.
Perc.
J. Gtr.
E. Bass
E. Clav.
Hpsd.
FM
Tape Smp. Str.
Vla.

25

Perc.

J. Gtr.

E. Bass

E. Clav.

Hpsd.

FM

Tape Smp. Str

Vla.

28

Bar. Tpt.

Perc.

J. Gtr.

E. Bass

E. Clav.

Hpsd.

FM

Tape Smp. Str

Vla.

31

Bar. Tpt.

Perc.

J. Gtr.

E. Bass

E. Clav.

Hpsd.

FM

Tape Smp. Str

Vla.

34

Bar. Tpt.

Perc.

J. Gtr.

E. Bass

E. Clav.

Hpsd.

FM

Tape Smp. Str

Vla.

37

Bar. Tpt.
Perc.
J. Gtr.
E. Bass
E. Clav.
Hpsd.
FM
Tape Smp. Str
Vla.

39

Perc.
J. Gtr.
E. Bass
E. Clav.
Hpsd.
FM
Tape Smp. Str
Vla.

42

Bar. Tpt.

Perc.

J. Gtr.

E. Bass

E. Clav.

Hpsd.

FM

Tape Smp. Str.

Vla.

45

Bar. Tpt.

Perc.

J. Gtr.

E. Bass

E. Clav.

Hpsd.

FM

Tape Smp. Str.

Vla.

48

Bar. Tpt.

Perc.

J. Gtr.

E. Bass

E. Clav.

Hpsd.

FM

Tape Smp. Str.

Vla.

51

Bar. Tpt.

Perc.

J. Gtr.

E. Bass

E. Clav.

Hpsd.

FM

Tape Smp. Str.

Vla.

54

Bar. Tpt.
Perc.
J. Gtr.
E. Bass
E. Clav.
Hpsd.
FM
Tape Smp. Str
Vla.

57

Bar. Tpt.
Perc.
J. Gtr.
E. Bass
E. Clav.
Hpsd.
FM
Tape Smp. Str
Vla.

59

Bar. Tpt.

Perc.

J. Gtr.

E. Bass

E. Clav.

Hpsd.

FM

Tape Smp. Str

Vla.

Baroque Trumpet

Patrick Lindner - Des Ist Der Wahnsinn 2

♩ = 120,000000

5

7

15

18

21

7

31

34

37

3

Baroque Trumpet

42

45

48

51

54

57

60

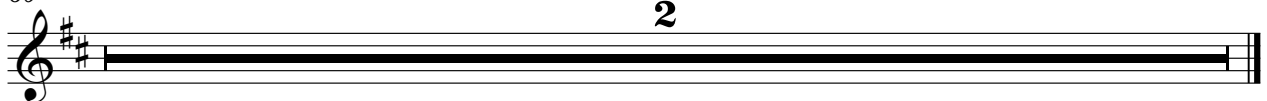

Patrick Lindner - Des Ist Der Wahnsinn 2

Percussion

♩ = 120,000000
S-File

V.S.

Percussion

Percussion

♩ = 120,000000
2

5
8
11
14
17
20
23
26
29

32

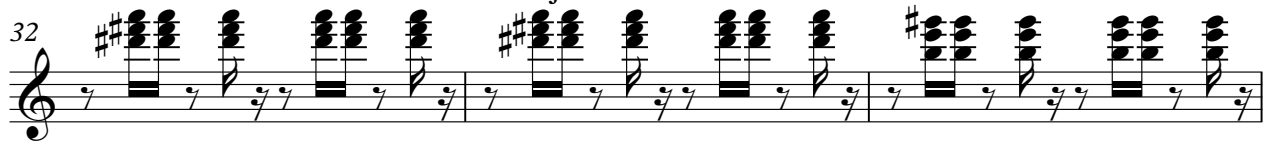

35

38

41

44

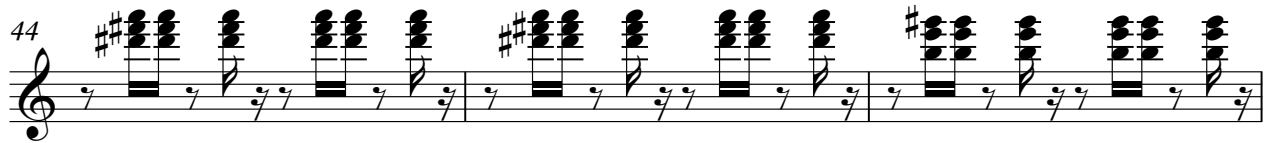

47

50

53

56

58

60

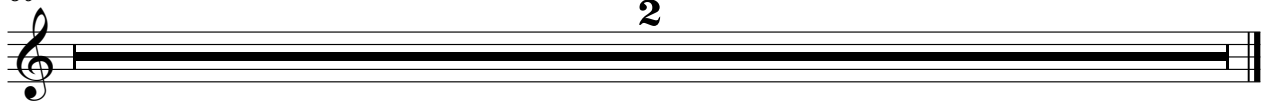

2

Patrick Lindner - Des Ist Der Wahnsinn 2

Electric Bass

♩ = 120,000000

2

6

10

14

18

22

26

30

34

38

V.S.

2

Electric Bass

42

46

50

54

57

60

2

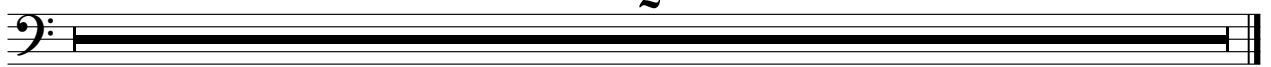

Patrick Lindner - Des Ist Der Wahnsinn 2

Electric Clavichord

♩ = 120,000000

2

5

7

9

11

13

16

18

20

22

V.S.

48

50

52

54

56

58

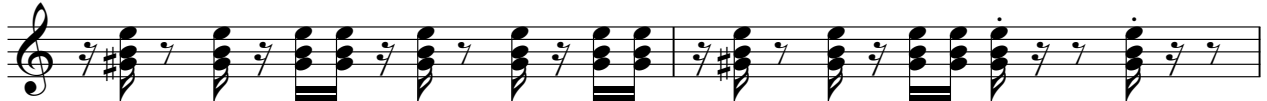

60

2

♩ = 120,000000

2

5

8

10

13

16

18

21

24

26

V.S.

29

32

34

37

40

43

45

48

50

53

Harpsichord

56

58

60

♩ = 120,000000

5

9

14

17

20

24

30

33

36

39

42

45

48

51

Tape Sampler Keyboard [Strings] Patrick Lindner - Des Ist Der Wahnsinn 2

♩ = 120,000000

2

10

16

23

30

36

V.S.

2

Tape Sampler Keyboard [Strings]

Viola

Patrick Lindner - Des Ist Der Wahnsinn 2

♩ = 120,000000

5

9

14

17

20

23

Viola

60

2

