

Patrick Lindner - Die Kloane Aus Der Letzten Bank 1

♩ = 120,000000

Baroque Trumpet

Percussion

Jazz Guitar

Jazz Guitar

Acoustic Bass

Alto

Tape Sampler Keyboard [Brass]

Tape Sampler Keyboard [Strings]

Solo

Die Kloa HH Klawurin
Snare Synth
Toms Bass Chor
Gitarre
SynStrin

4

Bar. Tpt.
Perc.
J. Gtr.
J. Gtr.
A. Bass
Tape Smp. Str

7

Bar. Tpt.
Perc.
J. Gtr.
J. Gtr.
A. Bass
Tape Smp. Str

10

Bar. Tpt.
Perc.
J. Gtr.
J. Gtr.
A. Bass
Tape Smp. Str
Solo

13

Perc.
J. Gtr.
J. Gtr.
A. Bass
A.
Tape Smp. Str
Solo

15

Perc.

J. Gtr.

J. Gtr.

A. Bass

Tape Smp. Str

Solo

17

Perc.

J. Gtr.

J. Gtr.

A. Bass

A.

Tape Smp. Str

Solo

20

Perc.

J. Gtr.

J. Gtr.

A. Bass

A.

Tape Smp. Str

Solo

23

Perc.

J. Gtr.

J. Gtr.

A. Bass

A.

Tape Smp. Str

Solo

26

29

31

Perc.

J. Gtr.

J. Gtr.

A. Bass

A.

Tape Smp. Str

Solo

33

Perc.

J. Gtr.

J. Gtr.

A. Bass

A.

Tape Smp. Str

Solo

36

Perc.

J. Gtr.

J. Gtr.

A. Bass

A.

Tape Smp. Brs

Tape Smp. Str

Solo

38

40

Perc.

J. Gtr.

J. Gtr.

A. Bass

A.

Tape Smp. Brs

Tape Smp. Str

Solo

43

46

48

Perc.

J. Gtr.

J. Gtr.

A. Bass

Tape Smp. Brs

Tape Smp. Str

Solo

50

Perc.

J. Gtr.

J. Gtr.

A. Bass

A.

Tape Smp. Brs

Tape Smp. Str

Solo

53

56

59

62

64

Perc.

J. Gtr.

J. Gtr.

A. Bass

A.

Tape Smp. Bns

Tape Smp. Str

Solo

66

Perc.

J. Gtr.

J. Gtr.

A. Bass

A.

Tape Smp. Str

Solo

69

Perc.

J. Gtr.

J. Gtr.

A. Bass

A.

Tape Smp. Brs

Tape Smp. Str

Solo

71

73

76

78

80

82

84

86

Perc.

J. Gtr.

J. Gtr.

A. Bass

A.

Tape Smp. Str

Solo

88

Perc.

J. Gtr.

J. Gtr.

A. Bass

A.

Tape Smp. Brs

Tape Smp. Str

Solo

90

Perc.

J. Gtr.

J. Gtr.

A. Bass

A.

Tape Smp. Brs

Tape Smp. Str

Solo

91

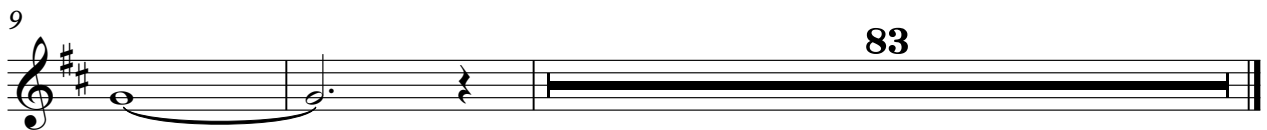
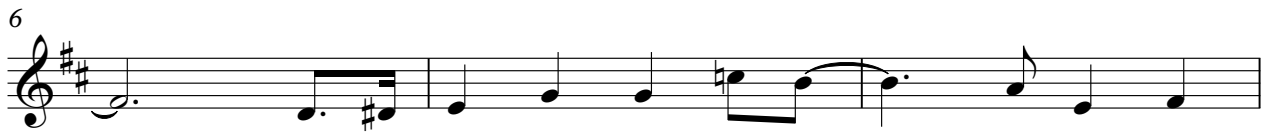

Patrick Lindner - Die Kloane Aus Der Letzten Bank 1

Percussion

♩ = 120,000000

SynStrin
Snare Gitarre
Die Kloa Klavier
Chor Bass Toms
HH Synth

6

10

14

18

22

26

30

34

38

V.S.

Percussion

42

47

51

55

59

63

67

71

75

79

Percussion

83

87

90

♩ = 120,000000

6

10

14

18

22

26

30

34

38

42

46

50

54

58

62

66

70

74

78

82

85

88

91

♩ = 120,000000

5

7

9

11

13

15

17

19

21

V.S.

23

25

27

29

31

33

35

37

39

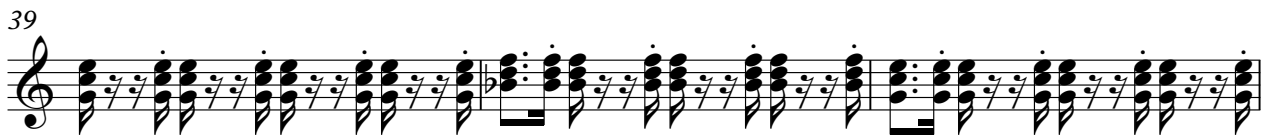

42

V.S.

64

66

68

70

72

75

77

79

81

83

85

87

89

91

Acoustic Bass

♩ = 120,000000

V.S.

60

65

71

77

82

87

90

Alto

♩ = 120,000000

11 2

17

2

24

29

34

39

2

46

2 2

54

60

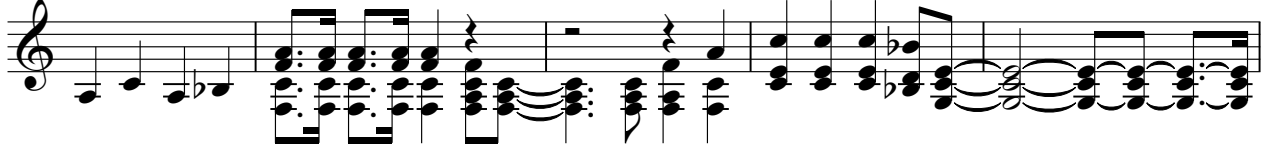

65

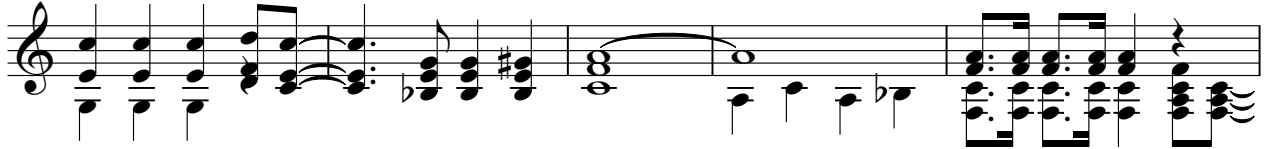

70

76

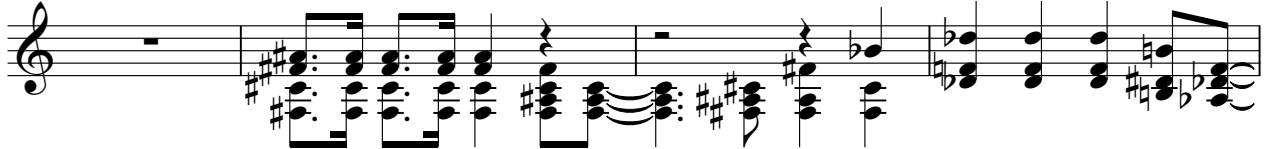

80

85

89

♩ = 120,000000

34

39

44

49

54

60

4

69

74

88

91

Tape Sampler Keyboard [Strings] Patrick Lindner - Die Kloane Aus Der Letzten Bank 1

♩ = 120,000000

8

16

25

31

36

41

49

V.S.

58

64

69

74

79

84

88

90

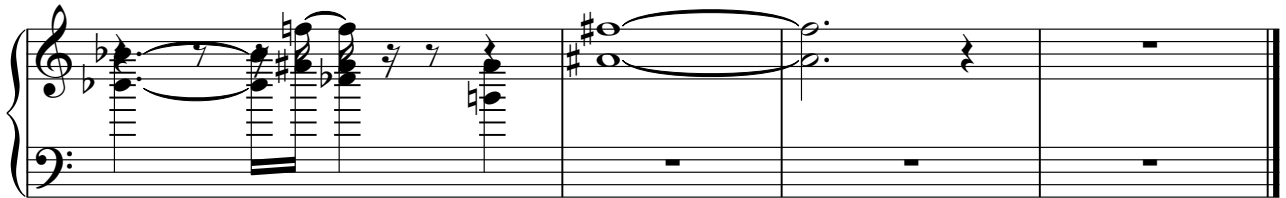

Patrick Lindner - Die Kloane Aus Der Letzten Bank 1

Solo

♩ = 120,000000

8

12

15

18

22

27

31

36

40

45

V.S.

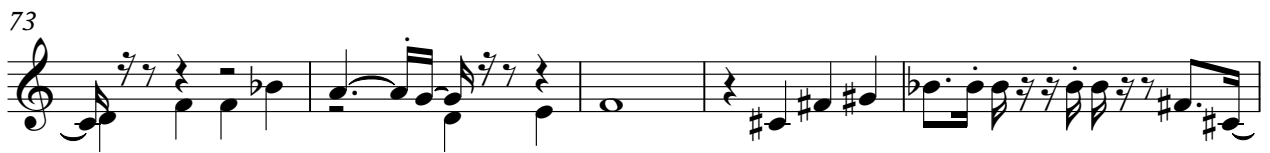

89

A single line of musical notation on a five-line staff. The key signature has one sharp (F#) and one flat (Bb). The notation includes various note values, rests, and accidentals. The first measure contains a quarter note with a sharp sign, followed by a quarter rest, a quarter note with a sharp sign, a quarter note, and a quarter note. The second measure contains a quarter note with a flat sign, a quarter note with a sharp sign, a quarter note with a flat sign, and a quarter note with a sharp sign. The third measure contains a quarter note with a sharp sign, a quarter note with a flat sign, a quarter note with a sharp sign, and a quarter note with a flat sign. The fourth measure contains a half note with a sharp sign. The fifth measure contains a quarter note with a sharp sign, a quarter note with a flat sign, and a quarter note with a sharp sign. The sixth measure contains a quarter note with a sharp sign, a quarter note with a flat sign, and a quarter note with a sharp sign. The seventh measure contains a quarter note with a sharp sign, a quarter note with a flat sign, and a quarter note with a sharp sign. The eighth measure contains a quarter note with a sharp sign, a quarter note with a flat sign, and a quarter note with a sharp sign. The ninth measure contains a quarter note with a sharp sign, a quarter note with a flat sign, and a quarter note with a sharp sign. The tenth measure contains a quarter note with a sharp sign, a quarter note with a flat sign, and a quarter note with a sharp sign. The piece ends with a double bar line.