

Patrick Lindner - Ich Kann Keine Traurigen Augen Seh`n

♩ = 131,001511

TRUMPET

DRUMS

MUTED GTR

FRETLESS

CHOIR AAHS

MELODY

WARM PAD

♩ = 131,001511

STRINGS

5

TRUMPET
DRUMS
MUTED GTR
FRETLESS
CHOIR AAHS
WARM PAD
STRINGS

7

TRUMPET
DRUMS
MUTED GTR
FRETLESS
CHOIR AAHS
WARM PAD
STRINGS

9

TRUMPET

DRUMS

MUTED GTR

FRETLESS

CHOIR AAHS

WARM PAD

STRINGS

11

TRUMPET

DRUMS

MUTED GTR

FRETLESS

CHOIR AAHS

MELODY

WARM PAD

STRINGS

13

DRUMS

MUTED GTR

FRETLESS

MELODY

STRINGS

15

TRUMPET

DRUMS

MUTED GTR

FRETLESS

MELODY

STRINGS

17

DRUMS

MUTED GTR

FRETLESS

MELODY

STRINGS

19

DRUMS

MUTED GTR

FRETLESS

MELODY

STRINGS

21

TRUMPET

DRUMS

MUTED GTR

FRETLESS

MELODY

STRINGS

23

TRUMPET

DRUMS

MUTED GTR

FRETLESS

MELODY

STRINGS

25

TRUMPET
DRUMS
MUTED GTR
FRETLESS
MELODY
STRINGS

27

TRUMPET
DRUMS
MUTED GTR
FRETLESS
CHOIR AAHS
MELODY
STRINGS

29

DRUMS

MUTED GTR

FRETLESS

CHOIR AAHS

MELODY

STRINGS

31

TRUMPET

DRUMS

MUTED GTR

FRETLESS

CHOIR AAHS

MELODY

STRINGS

33

DRUMS

MUTED GTR

FRETLESS

CHOIR AAHS

MELODY

STRINGS

35

TRUMPET

DRUMS

MUTED GTR

FRETLESS

CHOIR AAHS

MELODY

STRINGS

37

DRUMS

MUTED GTR

FRETLESS

CHOIR AAHS

MELODY

STRINGS

3

39

TRUMPET

DRUMS

MUTED GTR

FRETLESS

CHOIR AAHS

MELODY

STRINGS

8

41

TRUMPET

DRUMS

MUTED GTR

FRETLESS

CHOIR AAHS

MELODY

STRINGS

43

TRUMPET

DRUMS

MUTED GTR

FRETLESS

CHOIR AAHS

MELODY

STRINGS

45

TRUMPET

DRUMS

MUTED GTR

FRETLESS

MELODY

STRINGS

47

DRUMS

MUTED GTR

FRETLESS

MELODY

STRINGS

49

TRUMPET

DRUMS

MUTED GTR

FRETLESS

MELODY

STRINGS

51

DRUMS

MUTED GTR

FRETLESS

MELODY

STRINGS

53

DRUMS

MUTED GTR

FRETLESS

MELODY

STRINGS

55

TRUMPET

DRUMS

MUTED GTR

FRETLESS

MELODY

STRINGS

57

TRUMPET
DRUMS
MUTED GTR
FRETLESS
MELODY
STRINGS

59

TRUMPET
DRUMS
MUTED GTR
FRETLESS
MELODY
STRINGS

61

TRUMPET
DRUMS
MUTED GTR
FRETLESS
CHOIR AAHS
MELODY
WARM PAD
STRINGS

63

DRUMS
MUTED GTR
FRETLESS
CHOIR AAHS
MELODY
WARM PAD
STRINGS

65

TRUMPET

DRUMS

MUTED GTR

FRETLESS

CHOIR AAHS

MELODY

WARM PAD

STRINGS

67

DRUMS

MUTED GTR

FRETLESS

CHOIR AAHS

MELODY

WARM PAD

STRINGS

69

TRUMPET

DRUMS

MUTED GTR

FRETLESS

CHOIR AAHS

MELODY

WARM PAD

STRINGS

71

DRUMS

MUTED GTR

FRETLESS

CHOIR AAHS

MELODY

WARM PAD

STRINGS

73

Musical score for multiple instruments:

- TRUMPET**: Treble clef, 7/8 time signature. Measures 1-2: quarter note G4, eighth note A4, quarter note B4, quarter note C5. Measure 3: whole rest.
- DRUMS**: Drum notation with two staves. Measures 1-2: eighth notes on snare and bass drum. Measures 3-4: eighth notes on snare and bass drum.
- MUTED GTR**: Treble clef, 7/8 time signature. Measures 1-2: quarter note G4, quarter note A4, quarter note B4, quarter note C5. Measure 3: quarter note G4, quarter note A4, quarter note B4, quarter note C5.
- FRETLESS**: Bass clef, 7/8 time signature. Measures 1-2: quarter note G2, quarter note A2, quarter note B2, quarter note C3. Measure 3: quarter note G2, quarter note A2, quarter note B2, quarter note C3.
- CHOIR AAHS**: Treble clef, 7/8 time signature. Measures 1-2: quarter note G4, quarter note A4, quarter note B4, quarter note C5. Measure 3: quarter note G4, quarter note A4, quarter note B4, quarter note C5.
- MELODY**: Treble clef, 7/8 time signature. Measures 1-2: quarter note G4, quarter note A4, quarter note B4, quarter note C5. Measure 3: quarter note G4, quarter note A4, quarter note B4, quarter note C5.
- WARM PAD**: Treble clef, 7/8 time signature. Measures 1-2: quarter note G4, quarter note A4, quarter note B4, quarter note C5. Measure 3: quarter note G4, quarter note A4, quarter note B4, quarter note C5.
- STRINGS**: Bass clef, 7/8 time signature. Measures 1-2: quarter note G2, quarter note A2, quarter note B2, quarter note C3. Measure 3: quarter note G2, quarter note A2, quarter note B2, quarter note C3.

75

TRUMPET

DRUMS

MUTED GTR

FRETLESS

77

TRUMPET

DRUMS

MUTED GTR

FRETLESS

CHOIR AAHS

MELODY

WARM PAD

STRINGS

79

DRUMS

MUTED GTR

FRETLESS

CHOIR AAHS

MELODY

WARM PAD

STRINGS

81

TRUMPET
DRUMS
MUTED GTR
FRETLESS
CHOIR AAHS
MELODY
WARM PAD
STRINGS

83

DRUMS
MUTED GTR
FRETLESS
CHOIR AAHS
MELODY
WARM PAD
STRINGS

85

TRUMPET

DRUMS

MUTED GTR

FRETLESS

CHOIR AAHS

MELODY

WARM PAD

STRINGS

87

DRUMS

MUTED GTR

FRETLESS

CHOIR AAHS

MELODY

WARM PAD

STRINGS

89

Musical score for multiple instruments:

91

Musical score for multiple instruments:

95

97

TRUMPET

DRUMS

MUTED GTR

FRETLESS

CHOIR AAHS

MELODY

WARM PAD

STRINGS

TRUMPET

Patrick Lindner - Ich Kann Keine Traurigen Augen Seh`n

♩ = 131,001511

7

15

24

32

42

49

58

66

76

DRUMS

Patrick Lindner - Ich Kann Keine Traurigen Augen Seh`n

♩ = 131,001511

V.S.

DRUMS

23

25

27

29

31

33

35

37

39

41

DRUMS

43

45

47

49

51

53

55

57

59

61

V.S.

DRUMS

63

65

67

69

71

73

75

77

79

81

DRUMS

83

85

87

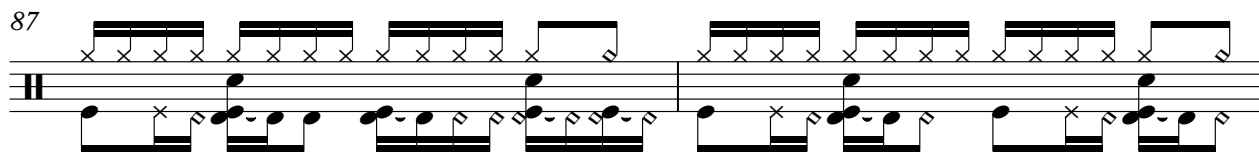

89

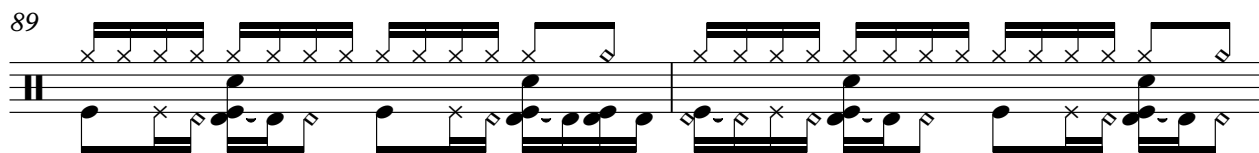

91

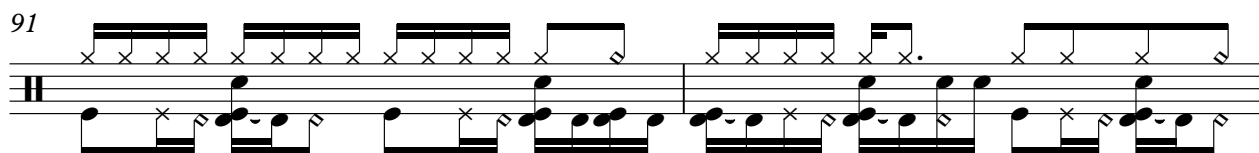

93

95

97

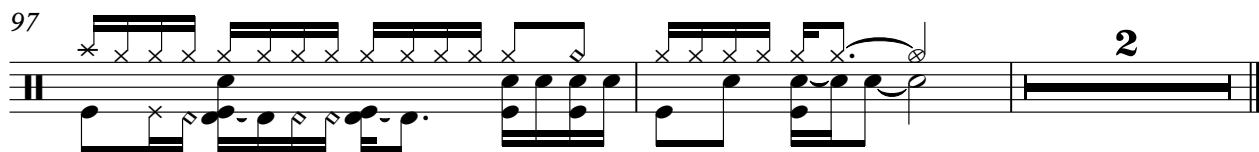

MUTED GTR

Patrick Lindner - Ich Kann Keine Traurigen Augen Seh`n

♩ = 131,001511

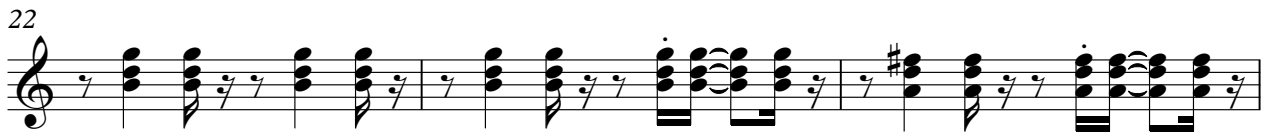

V.S.

FRETLESS

Patrick Lindner - Ich Kann Keine Traurigen Augen Seh`n

♩ = 131,001511

7

12

17

21

26

31

36

41

46

V.S.

♩ = 131,001511

7

12 **15**

31

36

41 **17**

62

67

72

77

82

87

92

96

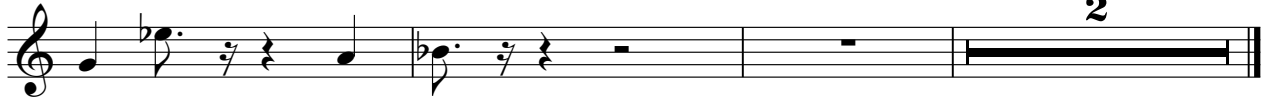

MELODY

Patrick Lindner - Ich Kann Keine Traurigen Augen Seh`n

♩ = 131,001511

10

14

19

24

29

34

39

42

2

MELODY

3

95

♩ = 131,001511

2

10

50

66

74

80

86

91

96

2

46

50

55

60

66

71

77

83

88

94