

Boyzone - You Needed Me

0.0"
1.1,00
Seq By Vic Layton

7.5"
3.1,00
<http://www.geocities.com/sunsetstrip/bistro/8205>

♩ = 64,999992

Guitar

Guitar

5

lead Voc

8

Lead vocal staff, starting with a whole rest. The melody begins in the third measure with a quarter note followed by eighth notes.

Drums

Drums staff, starting with a whole rest. The drum pattern begins in the third measure with a snare drum followed by a hi-hat.

Piano

Guitar

Bass

Bass staff, starting with a whole rest. The bass line begins in the third measure with a quarter note followed by a half note.

2

11

45.0"
13.1,00
<http://www.geocities.com/sunsetstrip/bistro/8205>

13

15

lead Voc
Drums
Piano
Guitar
Bass

17

lead Voc
Drums
Piano
Guitar
Bass

19

lead Voc

Drums

Piano

Guitar

Bass

21

lead Voc

Drums

Piano

Guitar

Bass

23

lead Voc
Drums
Piano
Guitar
Bass

1'33.7"
26.1,00
<http://www.geocities.com/sunsetstrip/bistro/8205>

25

lead Voc
Drums
Piano
Guitar
Bass

27

lead Voc

Drums

Piano

Guitar

Bass

29

lead Voc

Drums

Piano

Guitar

Bass

31

lead Voc
Drums
Piano
Guitar
Bass

33

lead Voc
Drums
Piano
Guitar
Bass

35

lead Voc

Drums

Piano

Guitar

Bass

37

lead Voc

Drums

Piano

Guitar

Bass

39

lead Voc

Drums

Piano

Guitar

Bass

2'33.7"
42.1,00
<http://www.geocities.com/sunsetstrip/bistro/8205>

41

lead Voc

Drums

Piano

Guitar

Bass

43

lead Voc

Drums

Piano

Guitar

Bass

45

lead Voc

Drums

Piano

Guitar

Bass

47

lead Voc
Drums
Piano
Guitar
Bass

49

lead Voc
Drums
Piano
Guitar
Bass

12

51

lead Voc

Drums

Piano

Guitar

Bass

53

lead Voc

Drums

Piano

Guitar

Bass

55

lead Voc
Drums
Piano
Guitar
Bass

57

lead Voc
Drums
Piano
Guitar
Bass

59

lead Voc

Drums

Piano

Guitar

Bass

Boyzone - You Needed Me

lead Voc

♩ = 64,999992

9

13

17

21

25

28

31

34

38

41

V.S.

2

lead Voc

44

47

50

53

56

58

Boyzone - You Needed Me

Drums

♩ = 64,999992

9

13

17

21

24

28

32

36

40

44

V.S.

2

Drums

47

50

53

57

Piano

Boyzone - You Needed Me

♩ = 64,999992

9

14

19

24

29

33

V.S.

37

42

48

53

57

Guitar

Boyzone - You Needed Me

♩ = 64,999992

6

10

14

18

22

26

30

33

36

40

44

48

52

55

58

Boyzone - You Needed Me

Bass

♩ = 64,999992

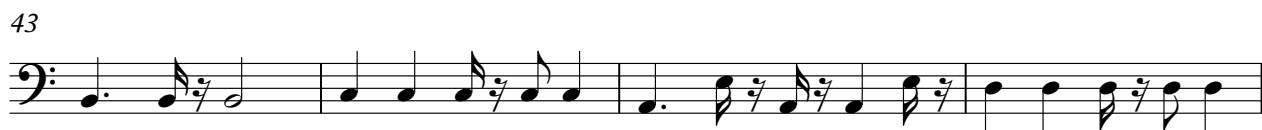
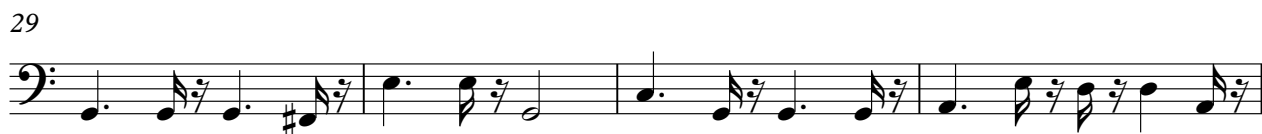

V.S.

