

Patrick Lindner - Meiner Lieder Streicheln Dich

♩ = 98,000786

MELODY

DRUMS

JAZZ GTR

NYLON GTR

CHOIR AAHS

HARPSICHRD

SYN BASS 2

♩ = 98,000786

SLOWSTRING

SLOWSTRING

5

MELODY

DRUMS

JAZZ GTR

NYLON GTR

CHOIR AAHS

HARPSICHRD

SYN BASS 2

SLOWSTRING

SLOWSTRING

8

MELODY

DRUMS

NYLON GTR

CHOIR AAHS

HARPSICHRD

SYN BASS 2

SLOWSTRING

SLOWSTRING

11

MELODY

DRUMS

NYLON GTR

CHOIR AAHS

HARPSICHRD

SYN BASS 2

SLOWSTRING

SLOWSTRING

14

MELODY

DRUMS

NYLON GTR

CHOIR AAHS

HARPSICHRD

SYN BASS 2

SLOWSTRING

SLOWSTRING

17

MELODY  
DRUMS  
NYLON GTR  
CHOIR AAHS  
HARPSTRING  
SYN BASS 2  
SLOWSTRING  
SLOWSTRING

20

MELODY  
DRUMS  
NYLON GTR  
CHOIR AAHS  
HARPSTRING  
SYN BASS 2  
SLOWSTRING  
SLOWSTRING

23

MELODY

DRUMS

NYLON GTR

CHOIR AAHS

HARPSICHRD

SYN BASS 2

SLOWSTRING

SLOWSTRING

26

MELODY

DRUMS

NYLON GTR

HARPSICHRD

SYN BASS 2

SLOWSTRING

29

MELODY

DRUMS

NYLON GTR

CHOIR AAHS

HARPSICHRD

SYN BASS 2

SLOWSTRING

SLOWSTRING

32

MELODY

DRUMS

NYLON GTR

CHOIR AAHS

HARPSICHRD

SYN BASS 2

SLOWSTRING

SLOWSTRING

35

MELODY

DRUMS

NYLON GTR

CHOIR AAHS

HARPSICHRD

SYN BASS 2

SLOWSTRING

SLOWSTRING

38

MELODY

DRUMS

NYLON GTR

CHOIR AAHS

HARPSICHRD

SYN BASS 2

SLOWSTRING

SLOWSTRING

41

MELODY

DRUMS

NYLON GTR

CHOIR AAHS

HARPSICHRD

SYN BASS 2

SLOWSTRING

SLOWSTRING

44

MELODY

DRUMS

NYLON GTR

CHOIR AAHS

HARPSICHRD

SYN BASS 2

SLOWSTRING

SLOWSTRING

47

MELODY

DRUMS

NYLON GTR

CHOIR AAHS

HARPSICHRD

SYN BASS 2

SLOWSTRING

SLOWSTRING

50

MELODY

DRUMS

NYLON GTR

HARPSICHRD

SYN BASS 2

SLOWSTRING

52

MELODY

DRUMS

NYLON GTR

HARPSICHRD

SYN BASS 2

SLOWSTRING

55

MELODY

DRUMS

NYLON GTR

CHOIR AAHS

HARPSICHRD

SYN BASS 2

SLOWSTRING

SLOWSTRING

58

MELODY

DRUMS

NYLON GTR

CHOIR AAHS

HARPSICHRD

SYN BASS 2

SLOWSTRING

SLOWSTRING

61

MELODY

DRUMS

NYLON GTR

CHOIR AAHS

HARPSICHRD

SYN BASS 2

SLOWSTRING

SLOWSTRING

64

MELODY

DRUMS

NYLON GTR

CHOIR AAHS

HARPSICHRD

SYN BASS 2

SLOWSTRING

SLOWSTRING

67

MELODY

DRUMS

NYLON GTR

CHOIR AAHS

HARPSICHRD

SYN BASS 2

SLOWSTRING

SLOWSTRING

70

MELODY

DRUMS

NYLON GTR

CHOIR AAHS

HARPSICHRD

SYN BASS 2

SLOWSTRING

SLOWSTRING

73

MELODY

DRUMS

NYLON GTR

CHOIR AAHS

HARPSICHRD

SYN BASS 2

SLOWSTRING

SLOWSTRING

76

MELODY

DRUMS

NYLON GTR

CHOIR AAHS

HARPSICHRD

SYN BASS 2

SLOWSTRING

SLOWSTRING

79

MELODY

DRUMS

JAZZ GTR

NYLON GTR

CHOIR AAHS

HARPSICHRD

SYN BASS 2

SLOWSTRING

SLOWSTRING

82

MELODY

DRUMS

JAZZ GTR

NYLON GTR

CHOIR AAHS

HARPSICHRD

SYN BASS 2

SLOWSTRING

SLOWSTRING

Patrick Lindner - Meiner Lieder Streicheln Dich

MELODY

♩ = 98,000786

4

9

13

17

21

25

28

32

36

40

V.S.

44

48

52

56

60

64

68

72

77

81

DRUMS

Patrick Lindner - Meiner Lieder Streicheln Dich

♩ = 98,000786

5

8

11

14

17

20

23

26

29

V.S.

32

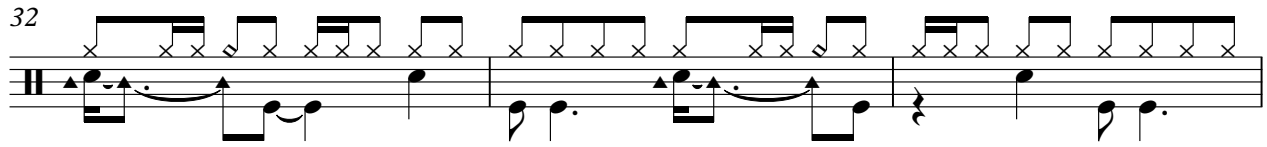

35

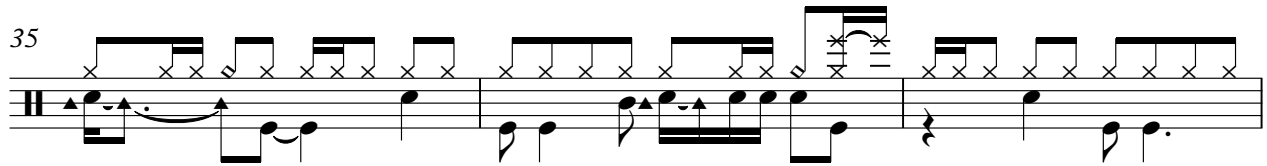

38

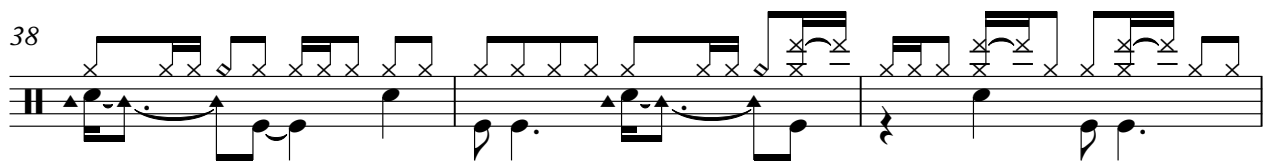

41

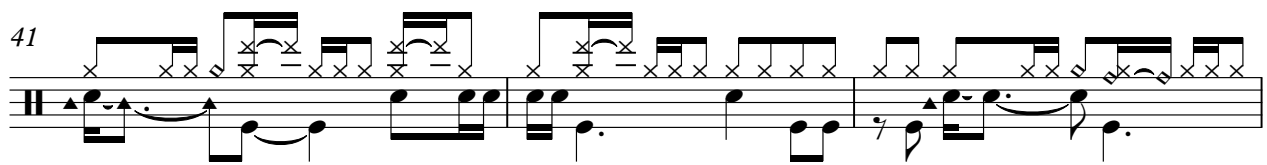

44

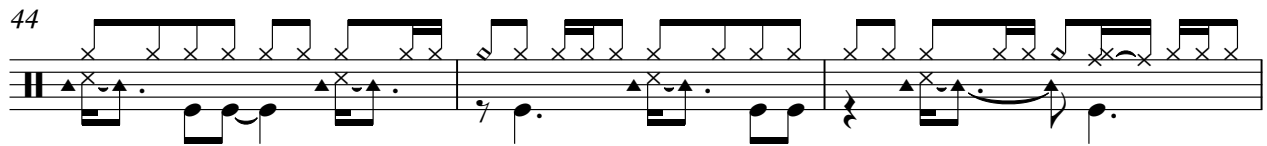

47

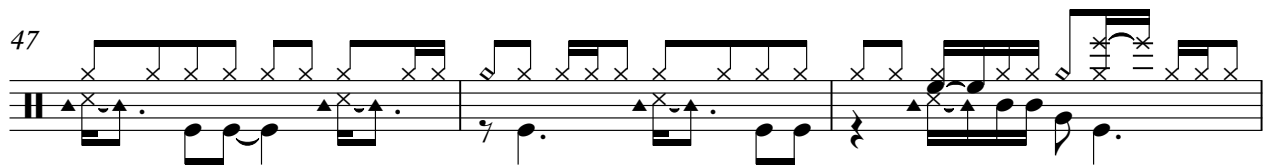

50

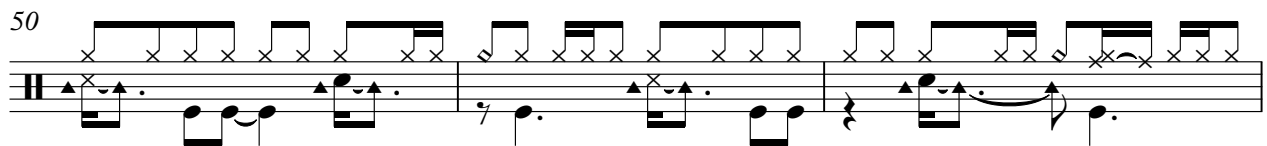

53

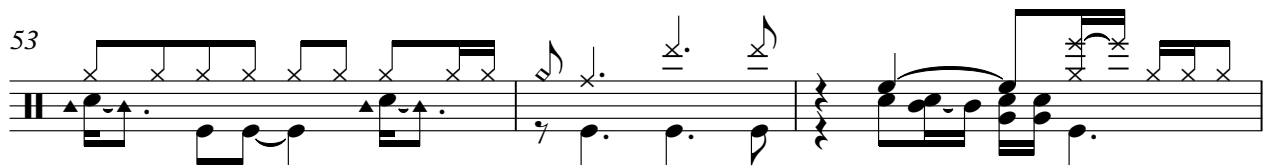

56

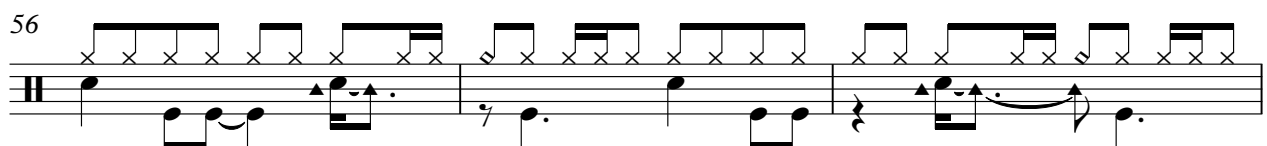

59

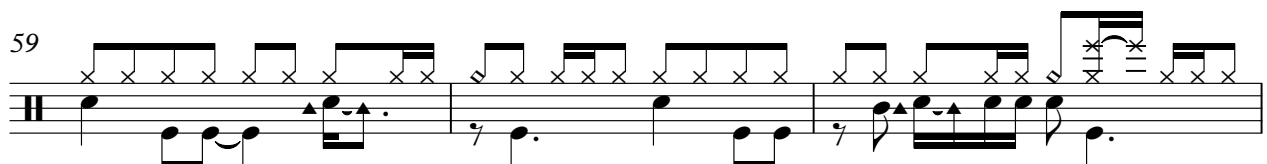

DRUMS

62

65

68

71

74

77

80

83

♩ = 98,000786

6 **75**

82 **2**

NYLON GTR

Patrick Lindner - Meiner Lieder Streicheln Dich

♩ = 98,000786

5

7

10

13

16

20

22

25

28

V.S.

31

34

37

40

43

45

48

51

53

55

58

61

64

67

70

73

76

79

82

♩ = 98,000786

4

8

12

15

20

24

5

32

35

38

41

2

CHOIR AAHS

45

50

5

58

61

64

67

70

74

77

80

HARPSICHRD

Patrick Lindner - Meiner Lieder Streicheln Dich

♩ = 98,000786

5

8

11

14

17

V.S.

20

23

25

27

30

34

37

40

43

45

47

50

53

57

60

63

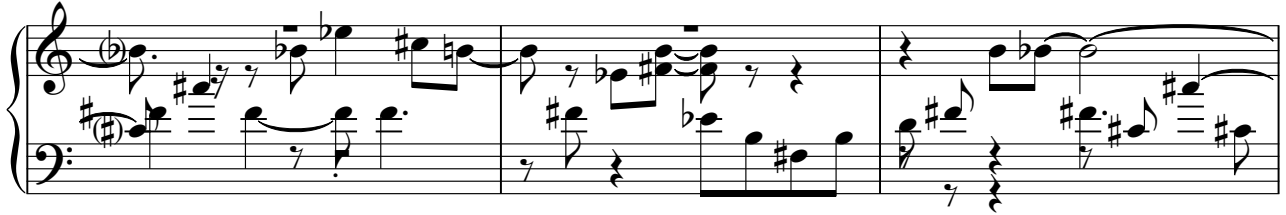

66

70

73

76

HARPSICHRD

80

83

♩ = 98,000786

7

12

17

22

27

32

37

42

47

V.S.

52

57

61

66

71

76

81

SLOWSTRING

Patrick Lindner - Meiner Lieder Streicheln Dich

♩ = 98,000786

6

12

17

22

26

29

33

38

43

V.S.

SLOWSTRING

47

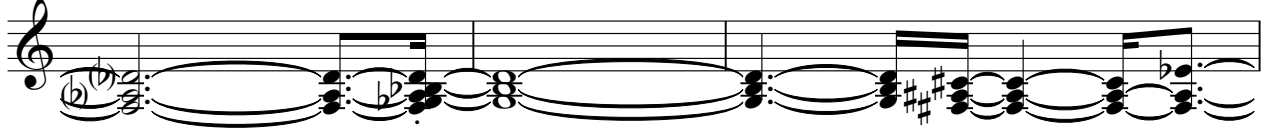

50

52

55

60

65

70

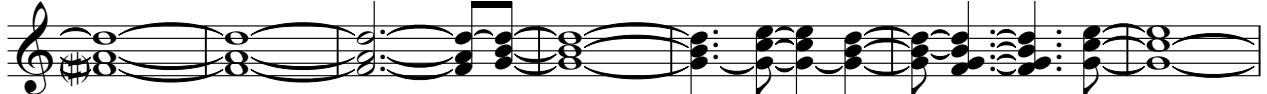

77

81

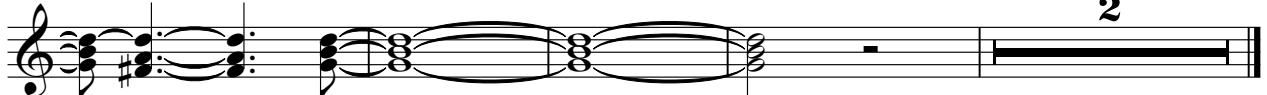

SLOWSTRING

Patrick Lindner - Meiner Lieder Streicheln Dich

♩ = 98,000786

4

9

13

17

22

5

31

35

39

43

47

5

## SLOWSTRING

