

20

SNARE

BASS DRUM

CLOCHE DE CYMBALE

CABASA

SLAP CONGA

HI BONGO

LOW BONGO

SHAKER

LOW CONGA

HI CONGA

TAMBOURINE

xilo

DX-7

BASS TF-1

STRINGS

22

Musical score for percussion and strings. The score is divided into two systems. The first system includes:

- SNARE
- BASS DRUM
- CLOCHE DE CYMBALE
- CABASA
- SLAP CONGA
- HI BONGO
- LOW BONGO
- SHAKER
- LOW CONGA
- HI CONGA
- TAMBOURINE

The second system includes:

- xilo (Xylophone)
- DX-7 (DX synth)
- BASS TF-1 (Bass synth)
- STRINGS

23

24

SNARE

BASS DRUM

CLOCHE DE CYMBALE

CABASA

SLAP CONGA

HI BONGO

LOW BONGO

SHAKER

LOW CONGA

HI CONGA

TAMBOURINE

xilo

DX-7

BASS TF-1

STRINGS

25

SNARE

BASS DRUM

CLOCHE DE CYMBALE

CABASA

SLAP CONGA

HI BONGO

LOW BONGO

SHAKER

LOW CONGA

HI CONGA

TAMBOURINE

xilo

DX-7

BASS TF-1

STRINGS

26

SNARE

BASS DRUM

CLOCHE DE CYMBALE

CABASA

SLAP CONGA

HI BONGO

LOW BONGO

SHAKER

LOW CONGA

HI CONGA

TAMBOURINE

xilo

DX-7

BASS TF-1

STRINGS

Musical score for percussion and melodic instruments. The score is divided into two systems. The first system includes:

- SNARE
- BASS DRUM
- CLOCHE DE CYMBALE
- HI HAT
- CABASA
- SLAP CONGA
- HI BONGO
- LOW BONGO
- SHAKER
- LOW CONGA
- HI CONGA
- TAMBOURINE

The second system includes:

- DX-7
- BASS TF-1

31

SNARE

BASS DRUM

CLOCHE DE CYMBALE

HI HAT

CABASA

SLAP CONGA

HI BONGO

LOW BONGO

SHAKER

LOW CONGA

HI CONGA

TAMBOURINE

DX-7

BASS TF-1

33

SNARE

BASS DRUM

CLOCHE DE CYMBALE

HI HAT

CABASA

SLAP CONGA

HI BONGO

LOW BONGO

SHAKER

LOW CONGA

HI CONGA

TAMBOURINE

DX-7

BASS TF-1

35

SNARE

BASS DRUM

CLOCHE DE CYMBALE

HI HAT

CABASA

SLAP CONGA

HI BONGO

LOW BONGO

SHAKER

LOW CONGA

HI CONGA

TAMBOURINE

DX-7

BASS TF-1

38

SNARE

BASS DRUM

CLOCHE DE CYMBALE

HI HAT

CABASA

SLAP CONGA

HI BONGO

LOW BONGO

SHAKER

LOW CONGA

HI CONGA

TAMBOURINE

DX-7

BASS TF-1

40

The melodic parts include:

42

SNARE

BASS DRUM

CLOCHE DE CYMBALE

HI HAT

CABASA

SLAP CONGA

HI BONGO

LOW BONGO

SHAKER

LOW CONGA

HI CONGA

TAMBOURINE

DX-7

BASS TF-1

44

SNARE

BASS DRUM

CLOCHE DE CYMBALE

HI HAT

CABASA

SLAP CONGA

HI BONGO

LOW BONGO

SHAKER

LOW CONGA

HI CONGA

TAMBOURINE

xilo

DX-7

BASS TF-1

STRINGS

46

SNARE

BASS DRUM

CLOCHE DE CYMBALE

HI HAT

CABASA

SLAP CONGA

HI BONGO

LOW BONGO

SHAKER

LOW CONGA

HI CONGA

TAMBOURINE

xilo

DX-7

BASS TF-1

STRINGS

47

SNARE

BASS DRUM

CLOCHE DE CYMBALE

HI HAT

CABASA

SLAP CONGA

HI BONGO

LOW BONGO

SHAKER

LOW CONGA

HI CONGA

TAMBOURINE

xilo

DX-7

BASS TF-1

STRINGS

48

SNARE

BASS DRUM

CLOCHE DE CYMBALE

HI HAT

CABASA

SLAP CONGA

HI BONGO

LOW BONGO

SHAKER

LOW CONGA

HI CONGA

TAMBOURINE

xilo

DX-7

BASS TF-1

STRINGS

49

SNARE

BASS DRUM

CLOCHE DE CYMBALE

HI HAT

CABASA

SLAP CONGA

HI BONGO

LOW BONGO

SHAKER

LOW CONGA

HI CONGA

TAMBOURINE

xilo

DX-7

BASS TF-1

STRINGS

50

SNARE

BASS DRUM

CLOCHE DE CYMBALE

HI HAT

CABASA

SLAP CONGA

HI BONGO

LOW BONGO

SHAKER

LOW CONGA

HI CONGA

TAMBOURINE

xilo

DX-7

BASS TF-1

STRINGS

52

SNARE

BASS DRUM

CLOCHE DE CYMBALE

HI HAT

CABASA

SLAP CONGA

HI BONGO

LOW BONGO

SHAKER

LOW CONGA

HI CONGA

TAMBOURINE

xilo

DX-7

BASS TF-1

STRINGS

53

SNARE

BASS DRUM

CLOCHE DE CYMBALE

HI HAT

CABASA

SLAP CONGA

HI BONGO

LOW BONGO

SHAKER

LOW CONGA

HI CONGA

TAMBOURINE

xilo

DX-7

BASS TF-1

STRINGS

54

Musical score for percussion and strings. The score is divided into two systems. The first system includes:

- SNARE
- BASS DRUM
- CLOCHE DE CYMBALE
- HI HAT
- CABASA
- SLAP CONGA
- HI BONGO
- LOW BONGO
- SHAKER
- LOW CONGA
- HI CONGA
- TAMBOURINE

The second system includes:

- xilo
- DX-7
- BASS TF-1
- STRINGS

56

SNARE

BASS DRUM

CLOCHE DE CYMBALE

HI HAT

CABASA

SLAP CONGA

HI BONGO

LOW BONGO

SHAKER

LOW CONGA

HI CONGA

TAMBOURINE

DX-7

BASS TF-1

58

SNARE

BASS DRUM

CLOCHE DE CYMBALE

HI HAT

CABASA

SLAP CONGA

HI BONGO

LOW BONGO

SHAKER

LOW CONGA

HI CONGA

TAMBOURINE

DX-7

BASS TF-1

60

SNARE

BASS DRUM

CLOCHE DE CYMBALE

HI HAT

CABASA

SLAP CONGA

HI BONGO

LOW BONGO

SHAKER

LOW CONGA

HI CONGA

TAMBOURINE

DX-7

BASS TF-1

62

SNARE

BASS DRUM

CLOCHE DE CYMBALE

HI HAT

CABASA

SLAP CONGA

HI BONGO

LOW BONGO

SHAKER

LOW CONGA

HI CONGA

TAMBOURINE

DX-7

BASS TF-1

64

SNARE

BASS DRUM

CLOCHE DE CYMBALE

HI HAT

CABASA

SLAP CONGA

HI BONGO

LOW BONGO

SHAKER

LOW CONGA

HI CONGA

TAMBOURINE

DX-7

BASS TF-1

66

SNARE

BASS DRUM

CLOCHE DE CYMBALE

HI HAT

CABASA

SLAP CONGA

HI BONGO

LOW BONGO

SHAKER

LOW CONGA

HI CONGA

TAMBOURINE

DX-7

BASS TF-1

68

SNARE

BASS DRUM

CLOCHE DE CYMBALE

HI HAT

CABASA

SLAP CONGA

HI BONGO

LOW BONGO

SHAKER

LOW CONGA

HI CONGA

TAMBOURINE

DX-7

BASS TF-1

70

SNARE

BASS DRUM

CLOCHE DE CYMBALE

HI HAT

CABASA

SLAP CONGA

HI BONGO

LOW BONGO

SHAKER

LOW CONGA

HI CONGA

TAMBOURINE

DX-7

BASS TF-1

72

SNARE

BASS DRUM

CLOCHE DE CYMBALE

HI HAT

CABASA

SLAP CONGA

HI BONGO

LOW BONGO

SHAKER

LOW CONGA

HI CONGA

TAMBOURINE

xilo

DX-7

BASS TF-1

STRINGS

74

SNARE

BASS DRUM

CLOCHE DE CYMBALE

HI HAT

CABASA

SLAP CONGA

HI BONGO

LOW BONGO

SHAKER

LOW CONGA

HI CONGA

TAMBOURINE

xilo

DX-7

BASS TF-1

STRINGS

75

SNARE

BASS DRUM

CLOCHE DE CYMBALE

HI HAT

CABASA

SLAP CONGA

HI BONGO

LOW BONGO

SHAKER

LOW CONGA

HI CONGA

TAMBOURINE

xilo

DX-7

BASS TF-1

STRINGS

76

SNARE

BASS DRUM

CLOCHE DE CYMBALE

HI HAT

CABASA

SLAP CONGA

HI BONGO

LOW BONGO

SHAKER

LOW CONGA

HI CONGA

TAMBOURINE

xilo

DX-7

BASS TF-1

STRINGS

77

SNARE

BASS DRUM

CLOCHE DE CYMBALE

HI HAT

CABASA

SLAP CONGA

HI BONGO

LOW BONGO

SHAKER

LOW CONGA

HI CONGA

TAMBOURINE

xilo

DX-7

BASS TF-1

STRINGS

78

SNARE
BASS DRUM
CLOCHE DE CYMBALE

HI HAT

CABASA

SLAP CONGA

HI BONGO

LOW BONGO

SHAKER

LOW CONGA

HI CONGA

TAMBOURINE

xilo

DX-7

BASS TF-1

STRINGS

80

SNARE

BASS DRUM

CLOCHE DE CYMBALE

HI HAT

CABASA

SLAP CONGA

HI BONGO

LOW BONGO

SHAKER

LOW CONGA

HI CONGA

TAMBOURINE

xilo

DX-7

BASS TF-1

STRINGS

82

SNARE

BASS DRUM

CLOCHE DE CYMBALE

HI HAT

CABASA

SLAP CONGA

HI BONGO

LOW BONGO

SHAKER

LOW CONGA

HI CONGA

TAMBOURINE

xilo

DX-7

BASS TF-1

STRINGS

Detailed description of the musical score: The score is for measures 82-85. The percussion section consists of 12 staves. The Snare staff has a quarter note on the first beat and a quarter note on the fourth beat. The Bass Drum staff has a dotted quarter note on the first beat, a half note on the second beat, and a quarter note on the fourth beat. The Cloche de Cymbale staff has a continuous eighth-note pattern. The Hi Hat staff has a continuous eighth-note pattern with 'x' marks above the notes. The Cabasa staff has a quarter note on the first beat, a half note on the second beat, and a quarter note on the fourth beat. The Slap Conga staff has a quarter note on the first beat, a half note on the second beat, and a quarter note on the fourth beat. The Hi Bongo staff has a quarter note on the first beat, a half note on the second beat, and a quarter note on the fourth beat. The Low Bongo staff has a quarter note on the first beat, a half note on the second beat, and a quarter note on the fourth beat. The Shaker staff has a quarter note on the first beat, a quarter note on the second beat, a quarter note on the third beat, and a quarter note on the fourth beat. The Low Conga staff has a quarter note on the first beat, a half note on the second beat, and a quarter note on the fourth beat. The Hi Conga staff has a quarter note on the first beat, a half note on the second beat, and a quarter note on the fourth beat. The Tambourine staff has a quarter note on the first beat. The string section consists of four staves. The Xylophone staff has a continuous eighth-note pattern with '6' below the notes. The DX-7 staff has a quarter note on the first beat, a half note on the second beat, and a quarter note on the fourth beat. The Bass TF-1 staff has a quarter note on the first beat, a half note on the second beat, and a quarter note on the fourth beat. The Strings staff has a continuous eighth-note pattern with '6' below the notes.

83

SNARE

BASS DRUM

CLOCHE DE CYMBALE

HI HAT

CABASA

SLAP CONGA

HI BONGO

LOW BONGO

SHAKER

LOW CONGA

HI CONGA

TAMBOURINE

xilo

DX-7

BASS TF-1

STRINGS

84

SNARE

BASS DRUM

CLOCHE DE CYMBALE

HI HAT

CABASA

SLAP CONGA

HI BONGO

LOW BONGO

SHAKER

LOW CONGA

HI CONGA

TAMBOURINE

xilo

DX-7

BASS TF-1

STRINGS

85

SNARE

BASS DRUM

CLOCHE DE CYMBALE

HI HAT

CABASA

SLAP CONGA

HI BONGO

LOW BONGO

SHAKER

LOW CONGA

HI CONGA

TAMBOURINE

xilo

DX-7

BASS TF-1

STRINGS

87

SNARE

BASS DRUM

CLOCHE DE CYMBALE

HI HAT

CABASA

SLAP CONGA

HI BONGO

LOW BONGO

SHAKER

LOW CONGA

HI CONGA

TAMBOURINE

DX-7

BASS TF-1

89

SNARE

BASS DRUM

CLOCHE DE CYMBALE

HI HAT

CABASA

SLAP CONGA

HI BONGO

LOW BONGO

SHAKER

LOW CONGA

HI CONGA

TAMBOURINE

DX-7

BASS TF-1

91

DX-7

BASS TF-1

SNARE

Patrick Norman - Quand On Est En Amour

♩ = 89,000038

19

24

30

36

42

48

54

60

66

72

V.S.

2

SNARE

78

84

88

BASS DRUM

Patrick Norman - Quand On Est En Amour

♩ = 89,000038

19

24

29

34

39

44

49

54

59

64

V.S.

2

BASS DRUM

69

74

79

84

88

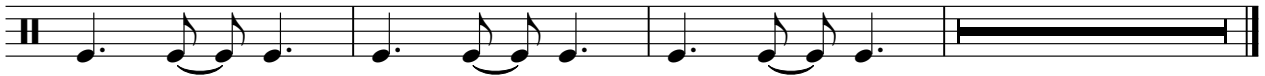

CLOCHE DE CYMBALE

Patrick Norman - Quand On Est En Amour

♩ = 89,000038

20

24

28

32

36

40

42

CLOCHE DE CYMBALE

45

49

53

57

61

65

69

73

77

81

CLOCHE DE CYMBALE

3

85

89

HI HAT

Patrick Norman - Quand On Est En Amour

♩ = 89,000038

27

31

35

39

43

47

51

55

59

63

V.S.

2

HI HAT

67

71

75

79

83

87

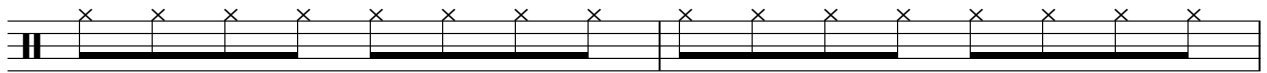

89

CABASA

Patrick Norman - Quand On Est En Amour

♩ = 89,000038

20

25

30

35

40

45

50

55

60

65

V.S.

2

CABASA

70

75

80

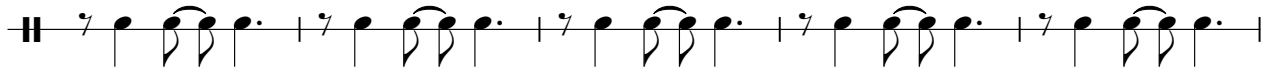

85

89

SLAP CONGA

Patrick Norman - Quand On Est En Amour

♩ = 89,000038

20

25

31

37

43

49

55

61

67

73

V.S.

2

SLAP CONGA

79

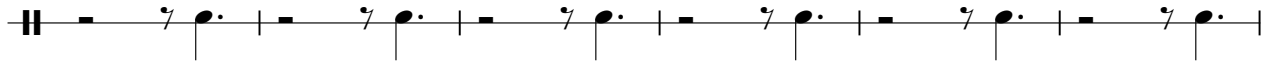

85

89

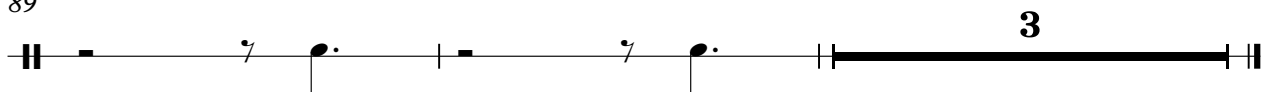

HI BONGO

Patrick Norman - Quand On Est En Amour

♩ = 89,000038

20

25

31

37

43

49

55

61

67

73

V.S.

2

HI BONGO

79

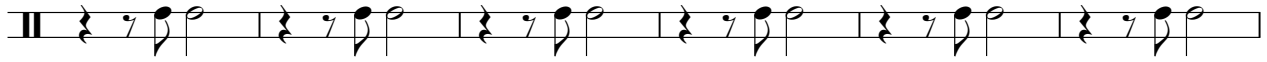

85

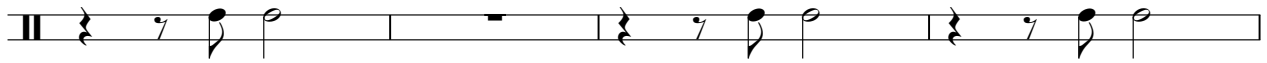

89

LOW BONGO

Patrick Norman - Quand On Est En Amour

♩ = 89,000038

20

25

31

37

43

49

55

61

67

73

V.S.

2

LOW BONGO

79

85

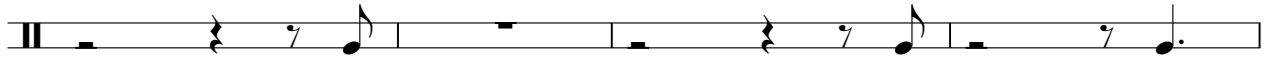

89

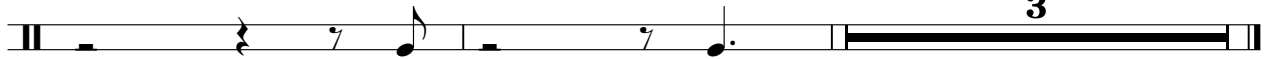

SHAKER

Patrick Norman - Quand On Est En Amour

♩ = 89,000038

20

25

30

35

40

45

50

55

60

65

V.S.

2

SHAKER

70

75

80

85

89

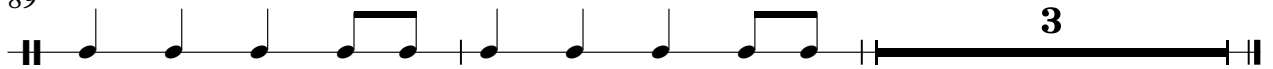

LOW CONGA

Patrick Norman - Quand On Est En Amour

♩ = 89,000038

20

25

31

37

43

49

55

61

67

73

V.S.

2

LOW CONGA

79

85

89

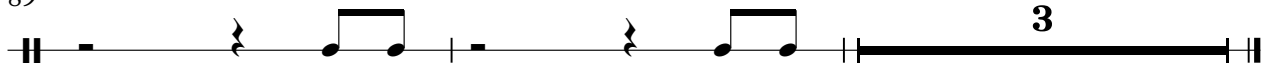

HI CONGA

Patrick Norman - Quand On Est En Amour

♩ = 89,000038

20

24

29

34

39

44

49

54

59

64

V.S.

69

74

79

84

88

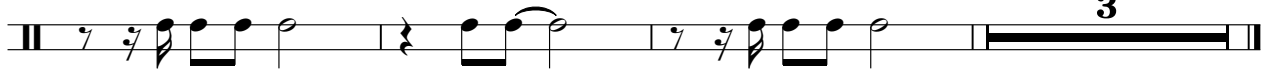

TAMBOURINE

Patrick Norman - Quand On Est En Amour

♩ = 89,000038

20

28

37

46

55

64

73

82

87

Patrick Norman - Quand On Est En Amour

xilo

♩ = 89,000038

20

22

24

26

18

46

48

50

53

55

17

73

75

77

81

83

85

♩ = 89,000038

4

7

9

11

14

17

20

23

26

V.S.

29

32

34

37

40

43

46

49

51

54

57

59

61

63

66

69

71

74

77

79

V.S.

81

83

85

88

90

69

74

79

85

89

STRINGS

Patrick Norman - Quand On Est En Amour

♩ = 89,000038

20

22

24

26

18

45

47

49

52

54

17

2

73

STRINGS

6 6

75

6 3

77

6 3 3

79

2

82

6 6

84

6 3 3

85

3 7
