

Patrick Swayze - I've Had The Time Of My Life 1

♩ = 104,000557

CLARINET

DRUMS

MUTED GTR

CLEAN GTR

OVERDRIVE

FINGERBAS

CHOIR AAHS

SYNTH DRUM

E.PIANO 2

BRASS 1

SLOWSTRING

SLOWSTRING

FANTASIA

♩ = 104,000557

FANTASIA

6

CLARINET

FINGERDBAS

E.PIANO 2

SLOWSTRING

FANTASIA

9

CLARINET

FINGERDBAS

E.PIANO 2

SLOWSTRING

FANTASIA

11

CLARINET

FINGERDBAS

E.PIANO 2

SLOWSTRING

FANTASIA

FANTASIA

14

CLARINET

FINGERDBAS

E.PIANO 2

SLOWSTRING

FANTASIA

FANTASIA

16

18

21

CLARINET

DRUMS

MUTED GTR

CLEAN GTR

FINGERDBAS

SLOWSTRING

24

CLARINET

DRUMS

MUTED GTR

CLEAN GTR

FINGERDBAS

SLOWSTRING

26

CLARINET

DRUMS

MUTED GTR

FINGERDBAS

SLOWSTRING

28

30

32

CLARINET
DRUMS
MUTED GTR
FINGERDBAS
SLOWSTRING
SLOWSTRING

34

CLARINET
DRUMS
MUTED GTR
FINGERDBAS
SLOWSTRING
SLOWSTRING

36

CLARINET
DRUMS
MUTED GTR
CLEAN GTR
FINGERDBAS
E.PIANO 2
SLOWSTRING
SLOWSTRING

38

CLARINET
DRUMS
MUTED GTR
CLEAN GTR
FINGERDBAS
E.PIANO 2
SLOWSTRING

41

43

45

47

49

CLARINET

DRUMS

MUTED GTR

CLEAN GTR

FINGERDBAS

SLOWSTRING

SLOWSTRING

FANTASIA

Detailed description of the musical score for measures 49 and 50:

51

CLARINET

DRUMS

MUTED GTR

CLEAN GTR

FINGERDBAS

SYNTH DRUM

SLOWSTRING

SLOWSTRING

FANTASIA

53

CLARINET

DRUMS

MUTED GTR

CLEAN GTR

FINGERDBAS

SLOWSTRING

55

CLARINET
DRUMS
MUTED GTR
CLEAN GTR
FINGERBAS
SLOWSTRING

57

CLARINET
DRUMS
MUTED GTR
FINGERBAS
SLOWSTRING

59

CLARINET
DRUMS
MUTED GTR
CLEAN GTR
FINGERBAS
SLOWSTRING
SLOWSTRING

61

CLARINET
DRUMS
MUTED GTR
CLEAN GTR
FINGERBAS
SLOWSTRING

63

CLARINET
DRUMS
MUTED GTR
FINGERDBAS
SLOWSTRING
SLOWSTRING

65

CLARINET
DRUMS
MUTED GTR
FINGERDBAS
SLOWSTRING
SLOWSTRING

67

CLARINET

DRUMS

MUTED GTR

FINGERDBAS

SLOWSTRING

SLOWSTRING

69

CLARINET

DRUMS

MUTED GTR

CLEAN GTR

FINGERDBAS

E.PIANO 2

SLOWSTRING

72

CLARINET

DRUMS

MUTED GTR

CLEAN GTR

FINGERDBAS

E.PIANO 2

SLOWSTRING

74

CLARINET

DRUMS

MUTED GTR

CLEAN GTR

FINGERDBAS

E.PIANO 2

SLOWSTRING

76

CLARINET

DRUMS

MUTED GTR

CLEAN GTR

FINGERDBAS

E.PIANO 2

SLOWSTRING

SLOWSTRING

FANTASIA

78

CLARINET

DRUMS

MUTED GTR

CLEAN GTR

FINGERDBAS

SLOWSTRING

SLOWSTRING

FANTASIA

80

CLARINET

DRUMS

MUTED GTR

CLEAN GTR

FINGERDBAS

SLOWSTRING

SLOWSTRING

FANTASIA

82

CLARINET
DRUMS
MUTED GTR
CLEAN GTR
FINGERDBAS
SLOWSTRING
SLOWSTRING
FANTASIA

84

CLARINET
DRUMS
MUTED GTR
CLEAN GTR
FINGERDBAS
SLOWSTRING
SLOWSTRING
FANTASIA

86

CLARINET
DRUMS
MUTED GTR
CLEAN GTR
FINGERDBAS
SLOWSTRING
SLOWSTRING
FANTASIA

88

CLARINET
DRUMS
MUTED GTR
CLEAN GTR
FINGERDBAS
SLOWSTRING
SLOWSTRING
FANTASIA

90

CLARINET

DRUMS

MUTED GTR

CLEAN GTR

FINGERBAS

SLOWSTRING

SLOWSTRING

FANTASIA

92

CLARINET
DRUMS
MUTED GTR
CLEAN GTR
FINGERDBAS
CHOIR AAHS
SLOWSTRING
SLOWSTRING
FANTASIA

94

DRUMS
MUTED GTR
FINGERDBAS
CHOIR AAHS
SLOWSTRING

96

98

100

102

104

CLARINET
DRUMS
MUTED GTR
CLEAN GTR
FINGERDBAS
SLOWSTRING
SLOWSTRING
FANTASIA

106

CLARINET
DRUMS
CLEAN GTR
OVERDRIVE
FINGERDBAS
SLOWSTRING
SLOWSTRING
FANTASIA

110

CLARINET

MUTED GTR

CLEAN GTR

FINGERDBAS

SLOWSTRING

115

CLARINET

DRUMS

MUTED GTR

CLEAN GTR

FINGERDBAS

SYNTH DRUM

SLOWSTRING

SLOWSTRING

FANTASIA

117

CLARINET

DRUMS

MUTED GTR

CLEAN GTR

FINGERDBAS

BRASS 1

SLOWSTRING

SLOWSTRING

FANTASIA

119

MUSICAL SCORE FOR MULTIPLE INSTRUMENTS:

121

CLARINET

DRUMS

MUTED GTR

CLEAN GTR

FINGERDBAS

BRASS 1

SLOWSTRING

SLOWSTRING

FANTASIA

123

CLARINET

DRUMS

MUTED GTR

CLEAN GTR

OVERDRIVE

FINGERDBAS

SYNTH DRUM

BRASS 1

SLOWSTRING

SLOWSTRING

FANTASIA

125

CLARINET

DRUMS

MUTED GTR

CLEAN GTR

FINGERDBAS

BRASS 1

SLOWSTRING

SLOWSTRING

FANTASIA

127

MUSICAL SCORE FOR MULTIPLE INSTRUMENTS:

129

MUSICAL SCORE FOR MULTIPLE INSTRUMENTS:

131

Musical score for multiple instruments. The score is organized into a system with the following parts from top to bottom:

- CLARINET**: Treble clef, playing a sequence of chords in the first measure.
- DRUMS**: Two staves, one with a drum set notation (x's) and one with a bass line.
- CLEAN GTR**: Treble clef, playing a sequence of chords and notes.
- FINGERBASS**: Bass clef, playing a melodic line.
- SYNTH DRUM**: Treble clef, playing a sequence of notes.
- BRASS 1**: Treble clef, playing a sequence of notes.
- SLOWSTRING**: Treble clef, playing a sequence of notes.
- SLOWSTRING**: Treble clef, playing a sequence of notes.
- FANTASIA**: Treble clef, playing a sequence of notes.

133

CLARINET

Patrick Swayze - I've Had The Time Of My Life 1

♩ = 104,000557

2

8

12

16

22

26

30

34

38

43

V.S.

CLARINET

47

51

57

61

65

69

75

80

84

88

CLARINET

92

2 2

99

102

105

110

114

119

123

128

130

5

DRUMS

Patrick Swayze - I've Had The Time Of My Life 1

♩ = 104,000557

15

19

22

25

28

31

34

37

40

43

V.S.

DRUMS

46

48

50

52

54

57

60

63

66

68

DRUMS

71

74

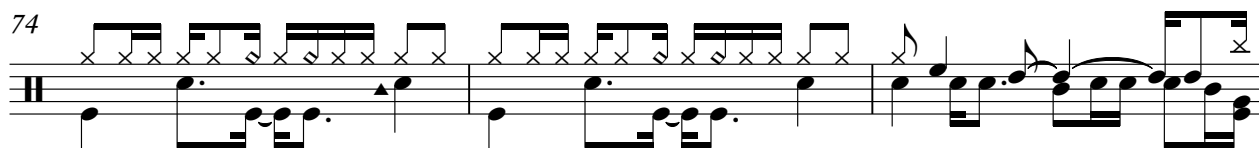

77

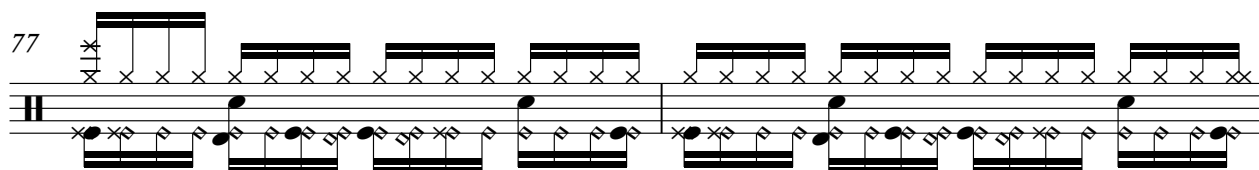

79

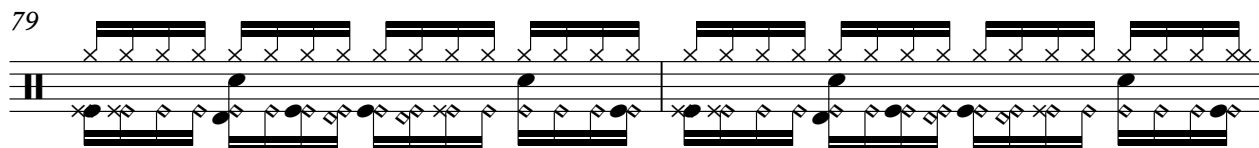

81

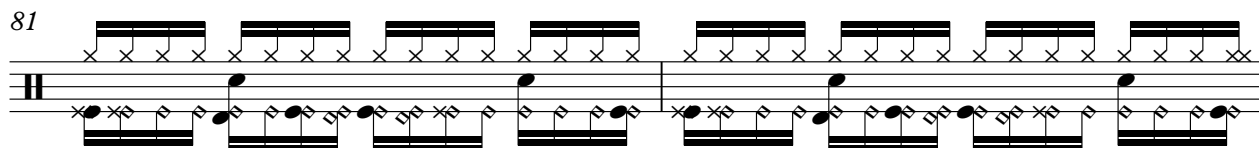

83

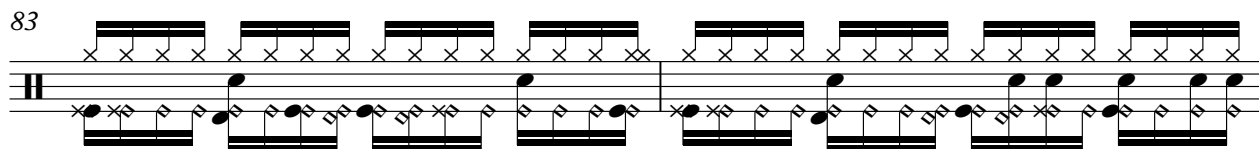

85

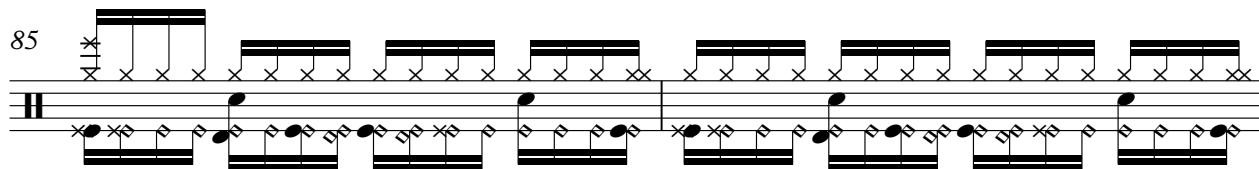

87

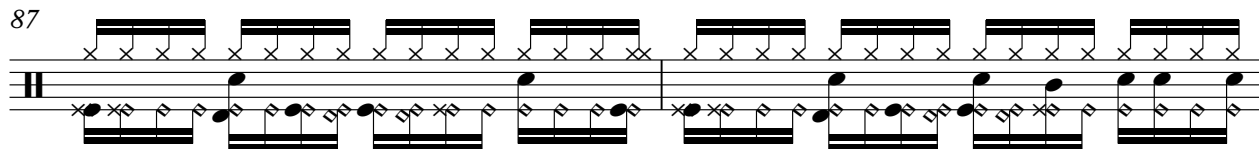

89

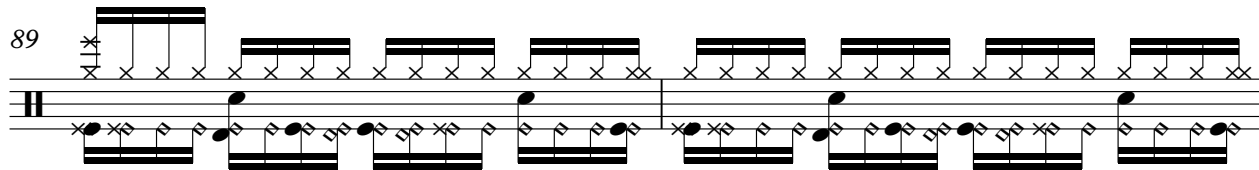

91

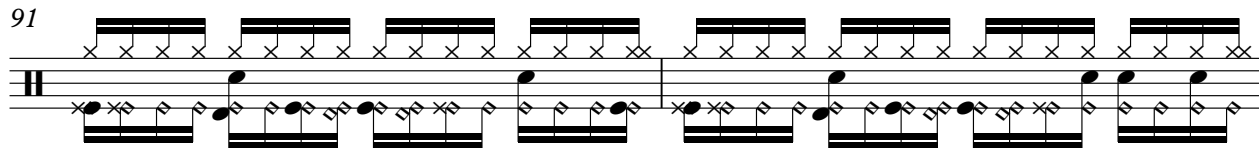

V.S.

DRUMS

93

95

97

99

101

103

105

108

6

117

119

DRUMS

121

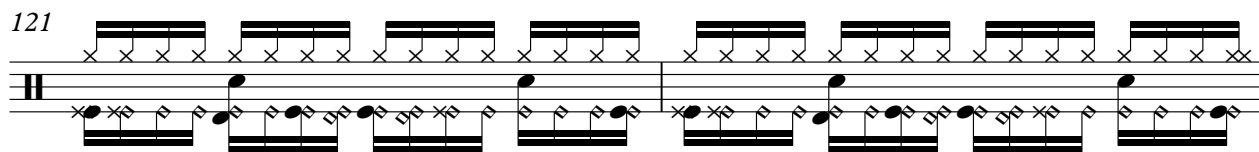

123

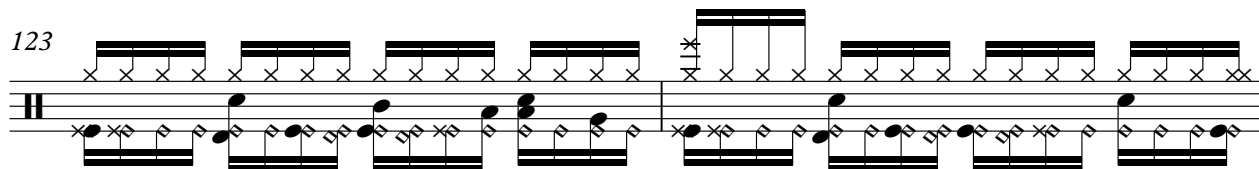

125

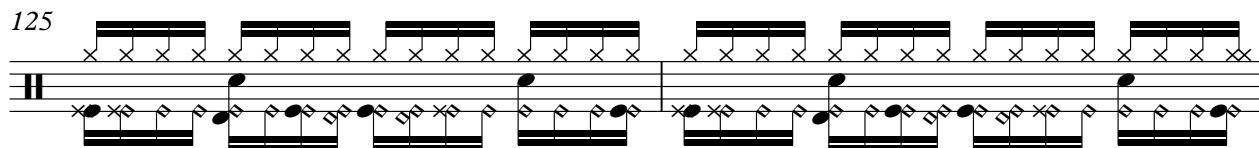

127

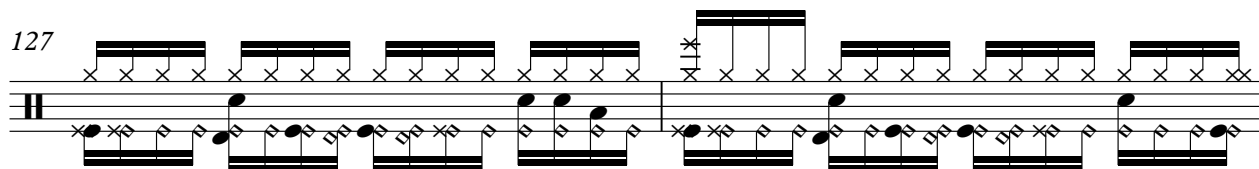

129

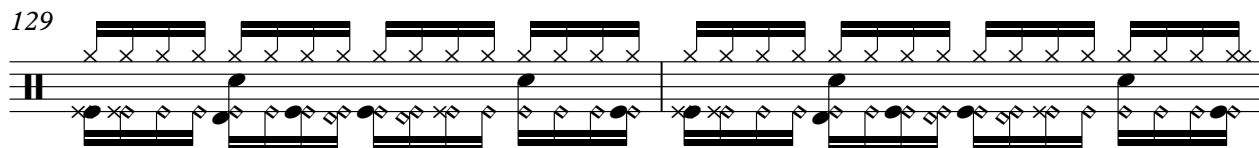

131

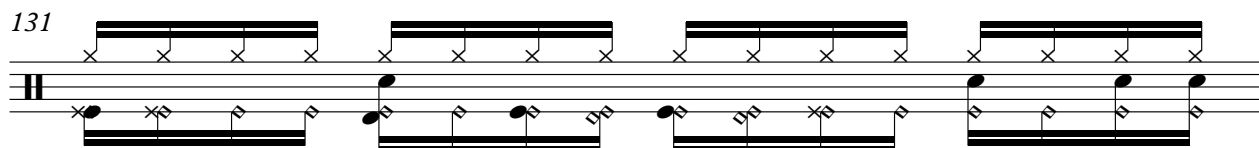

132

MUTED GTR

Patrick Swayze - I've Had The Time Of My Life 1

♩ = 104,000557

15

19

22

24

26

29

31

33

35

38

V.S.

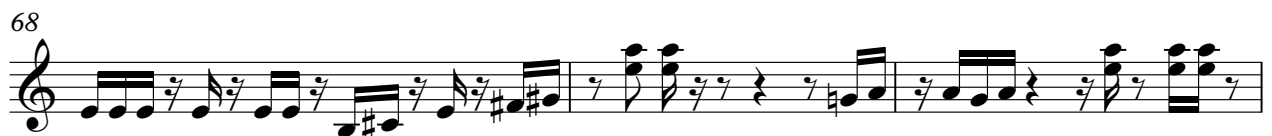

71

74

77

82

87

92

95

98

104

111

116

120

126

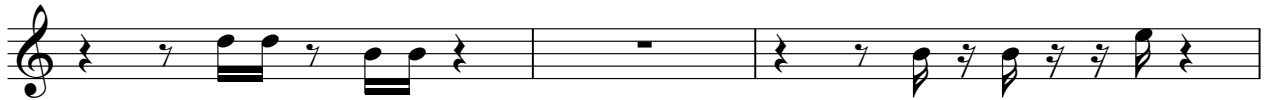

129

♩ = 104,000557

14

18

28

39

43

46

49

52

55

60

69

73

77

80

83

87

90

94

100

103

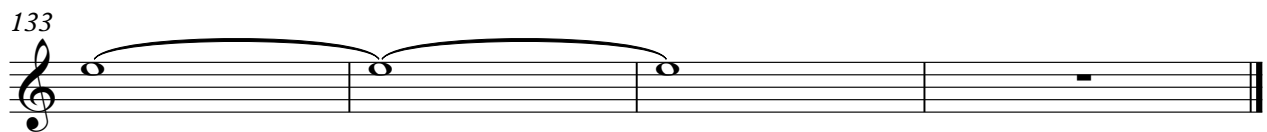
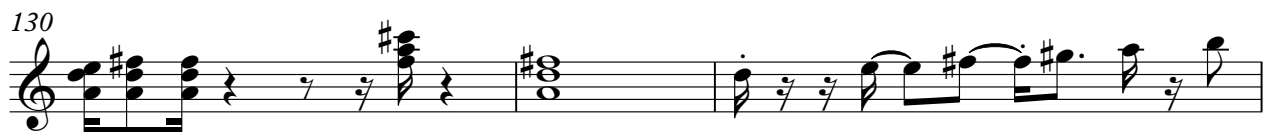

OVERDRIVE

Patrick Swayze - I've Had The Time Of My Life 1

♩ = 104,000557

104

108

8 10 3

124

2 2 8

♩ = 104,000557

3

12

18

21

24

27

30

33

36

40

V.S.

44

48

52

56

59

62

65

68

72

76

80

84

88

92

96

100

104

108

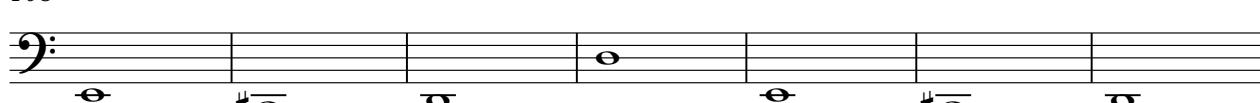

115

119

V.S.

123

127

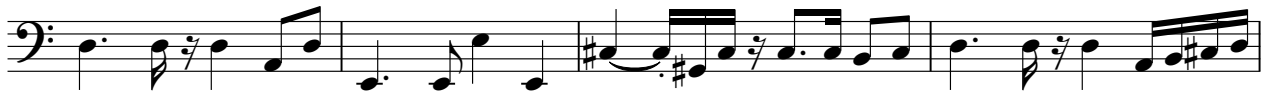

131

CHOIR AAHS

Patrick Swayze - I've Had The Time Of My Life 1

♩ = 104,000557

91

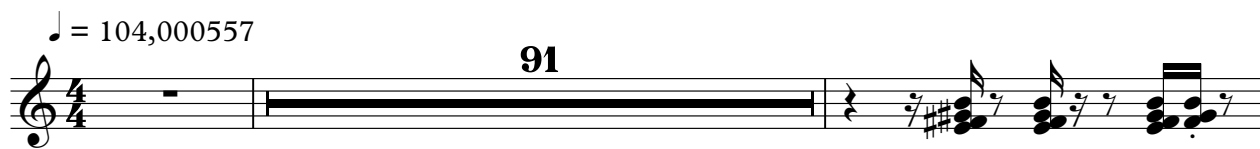

94

96

39

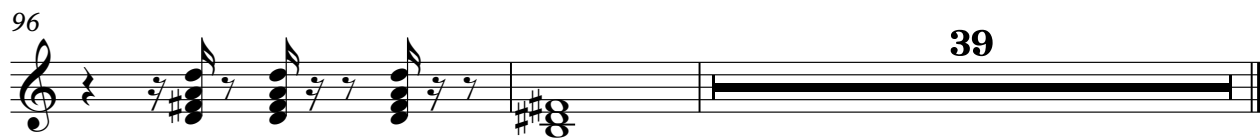

SYNTH DRUM

Patrick Swayze - I've Had The Time Of My Life 1

♩ = 104,000557

50

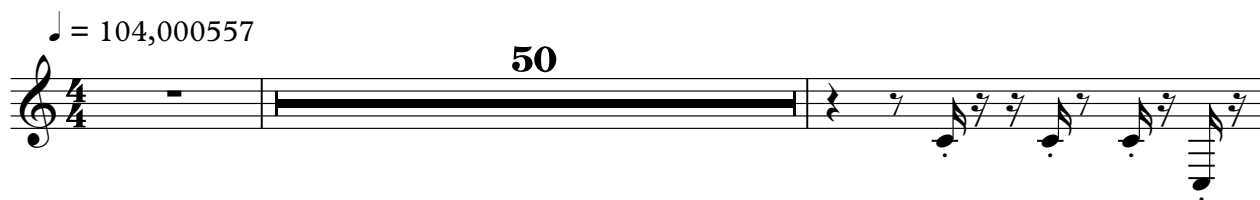

53

62

7

123

8

132

3

♩ = 104,000557

3

3

7

10

13

16

20

20

41

24

24

69

74

BRASS 1

Patrick Swayze - I've Had The Time Of My Life 1

♩ = 104,000557

116

116

121

2

128

132

3

Patrick Swayze - I've Had The Time Of My Life 1

SLOWSTRING

♩ = 104,000557

10

20

29

38

47

56

65

74

83

V.S.

SLOWSTRING

92

101

107

114

120

129

SLOWSTRING

Patrick Swayze - I've Had The Time Of My Life 1

♩ = 104,000557

29

35

8

49

6

60

3

69

8

83

91

5

102

107

6

2

SLOWSTRING

116

124

130

FANTASIA

Patrick Swayze - I've Had The Time Of My Life 1

♩ = 104,000557

2

7

11

15

28

45

47

49

51

52

24

FANTASIA

77

79

81

83

85

87

89

91

98

100

FANTASIA

102

104

106

116

118

120

122

124

126

128

4

FANTASIA

130

132

♩ = 104,000557

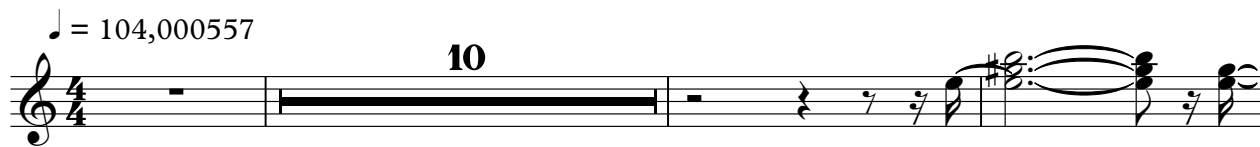

10

14

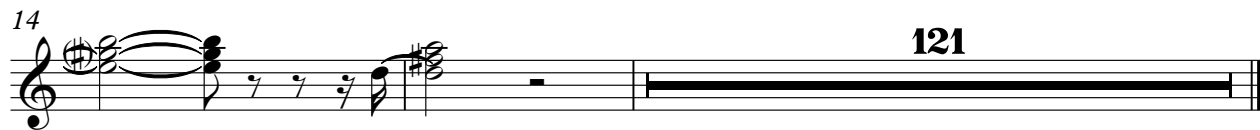

121