

# Patrick Swayze - She`s Like The Wind 2

♩ = 125,000000

MIDI

MIDI

MIDI

♩ = 125,000000

MIDI

4

MIDI

MIDI

MIDI

6

MIDI

MIDI

MIDI

MIDI

9

MIDI

MIDI

MIDI

MIDI

11

MIDI

MIDI

MIDI

MIDI

13

MIDI

MIDI

MIDI

MIDI

16

MIDI

MIDI

MIDI

MIDI

18

MIDI

MIDI

MIDI

MIDI

21

MIDI

MIDI

MIDI

MIDI

23

MIDI

MIDI

MIDI

MIDI

26

MIDI

MIDI

MIDI

MIDI

29

MIDI

MIDI

MIDI

MIDI

32

MIDI MIDI MIDI MIDI MIDI

36

MIDI MIDI MIDI MIDI MIDI

39

MIDI

MIDI

MIDI

MIDI

42

MIDI

MIDI

MIDI

MIDI

49

MIDI

MIDI

MIDI

MIDI

MIDI

52

MIDI

MIDI

MIDI

MIDI

MIDI

58

MIDI

MIDI

MIDI

MIDI

60

MIDI

MIDI

MIDI

MIDI

63

MIDI

MIDI

MIDI

MIDI

66

MIDI

MIDI

MIDI

MIDI

69

MIDI

MIDI

MIDI

MIDI

MIDI

MIDI

74

MIDI

MIDI

MIDI

MIDI

MIDI

MIDI

77

MIDI

MIDI

MIDI

MIDI

MIDI

80

MIDI

MIDI

MIDI

MIDI

83

MIDI

MIDI

MIDI

MIDI

MIDI

87

MIDI

MIDI

MIDI

MIDI

90

MIDI

MIDI

MIDI

MIDI

92

MIDI

MIDI

MIDI

MIDI

94

MIDI

MIDI

MIDI

MIDI

96

MIDI

MIDI

MIDI

MIDI

98

MIDI

MIDI

MIDI

MIDI

100

MIDI

MIDI

MIDI

MIDI

102

MIDI

MIDI

MIDI

MIDI

104

MIDI

MIDI

MIDI

MIDI

106

MIDI

MIDI

MIDI

MIDI

108

MIDI

MIDI

MIDI

MIDI

110

MIDI

MIDI

MIDI

MIDI

MIDI

113

MIDI

MIDI

MIDI

MIDI

116

MIDI

MIDI

MIDI

♩ = 125,000000

7

12

17

22

27

32

35

46

51

56

61

66

71

77

82

87

92

97

102

107

111

Patrick Swayze - She`s Like The Wind 2

Music Box

♩ = 125,000000

24 33 2

61 25 3

88 3

91 3

93 3

96 3

98 3

100 3

102 3

104 3

V.S.

2

Music Box

106

108

110

♩ = 125,000000

32 5

41

46

23 5

76

3

79

6 34

Patrick Swayze - She`s Like The Wind 2

MIDI

♩ = 125,000000

9

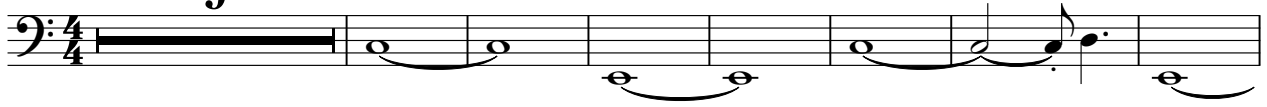

17

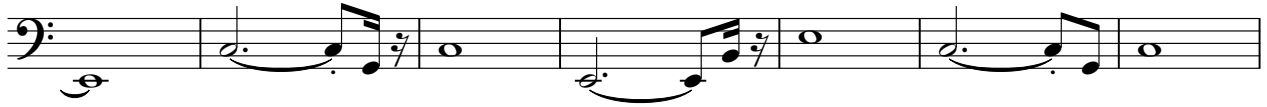

24

30

37

45

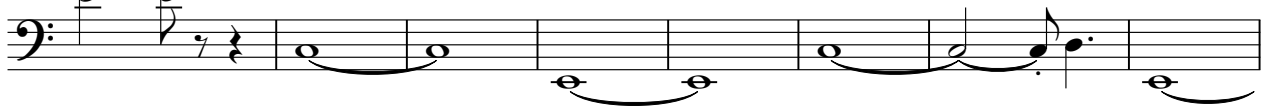

53

60

66

73

V.S.

Patrick Swayze - She`s Like The Wind 2

MIDI

♩ = 125,000000

V.S.

18

21

23

27

31

35

39

42

45

48

51

54

V.S.

57

59

63

67

72

78

82

87

92

97

102

106

V.S.

110

114

♩ = 125,000000

37

44

5

55

52

5

114

Patrick Swayze - She`s Like The Wind 2

MIDI

♩ = 125,000000

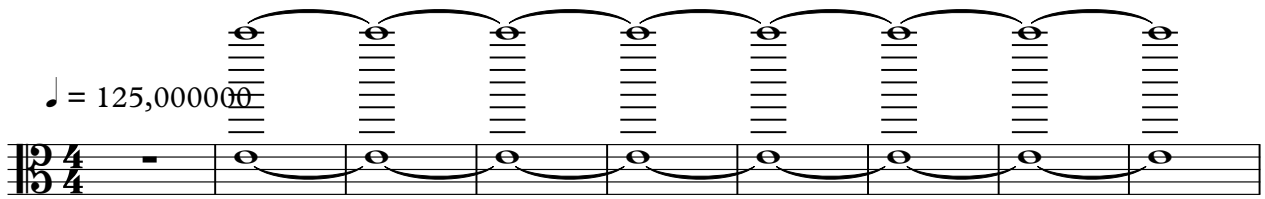

10

14

18

22

26

20

49

53

57

60

8

2  
70  
MIDI  
11

87

96

105

110  
8
