

♩ = 124,000252
NURFURDI

Percussion

Jazz Guitar

Electric Guitar

Electric Guitar

Electric Bass

Synth Brass

Tape Sampler Keyboard [Brass]

Synth Strings

♩ = 124,000252

Pad 7 (Halo)

5

Perc.

J. Gtr.

E. Gtr.

E. Gtr.

E. Bass

Syn. Br.

Syn. Str.

Pad 7

9

J. Gtr.

E. Gtr.

E. Bass

Syn. Br.

Syn. Str.

Pad 7

13

J. Gtr.

E. Gtr.

E. Bass

Syn. Br.

Syn. Str.

Pad 7

17

Perc.

J. Gtr.

E. Gtr.

E. Bass

Syn. Br.

Syn. Str.

Pad 7

21

24

27

Perc.

J. Gtr.

E. Bass

Syn. Br.

Tape Smp. Brs.

Syn. Str.

Pad 7

30

Perc.

J. Gtr.

E. Bass

Syn. Br.

Tape Smp. Brs.

Syn. Str.

Pad 7

33

Perc.

J. Gtr.

E. Bass

Syn. Br.

Tape Smp. Brs.

Syn. Str.

Pad 7

36

Perc.

J. Gtr.

E. Gtr.

E. Bass

Syn. Br.

Syn. Str.

Pad 7

39

Perc.

J. Gtr.

E. Gtr.

E. Bass

Syn. Br.

Syn. Str.

Pad 7

42

Perc.

J. Gtr.

E. Gtr.

E. Gtr.

E. Bass

Syn. Br.

Syn. Str.

Pad 7

45

Perc.

J. Gtr.

E. Gtr.

E. Bass

Syn. Br.

Syn. Str.

Pad 7

49

Perc.

J. Gtr.

E. Bass

Syn. Br.

Syn. Str.

Pad 7

52

Perc.

J. Gtr.

E. Gtr.

E. Bass

Syn. Br.

Syn. Str.

Pad 7

55

Perc.

J. Gtr.

E. Gtr.

E. Bass

Syn. Br.

Tape Smp. Brs

Syn. Str.

Pad 7

58

Perc.

J. Gtr.

E. Gtr.

E. Bass

Syn. Br.

Tape Smp. Brs

Syn. Str.

Pad 7

61

Perc.

J. Gtr.

E. Gtr.

E. Bass

Syn. Br.

Tape Smp. Brs

Syn. Str.

Pad 7

64

67

70

Perc.

J. Gtr.

E. Gtr.

E. Gtr.

E. Bass

Syn. Br.

Syn. Str.

Pad 7

73

76

79

82

85

88

Perc.

J. Gtr.

E. Gtr.

E. Bass

Syn. Br.

Syn. Str.

Pad 7

90

Perc.

J. Gtr.

E. Gtr.

E. Gtr.

E. Bass

Syn. Br.

Tape Smp. Brs

Syn. Str.

Pad 7

$\text{♩} = 118,000137$ $\text{♩} = 112,000061$

$\text{♩} = 118,000137$ $\text{♩} = 112,000061$

Percussion

♩ = 124,000252
NURFURDI

V.S.

Percussion

82

86

89

$\text{♩} = 118,000137$ $\text{♩} = 112,000061$

93

Electric Guitar

♩ = 124,000252

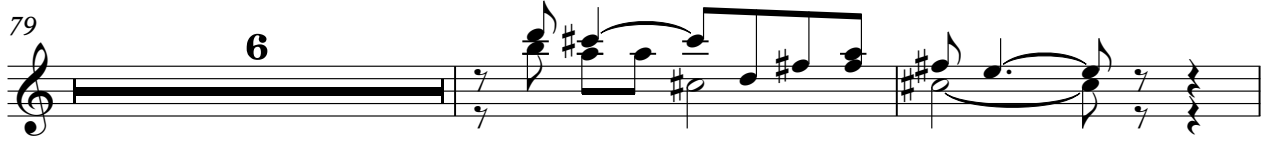
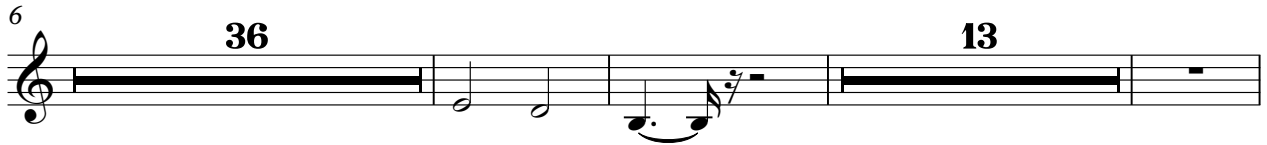

♩ = 118,00023700061

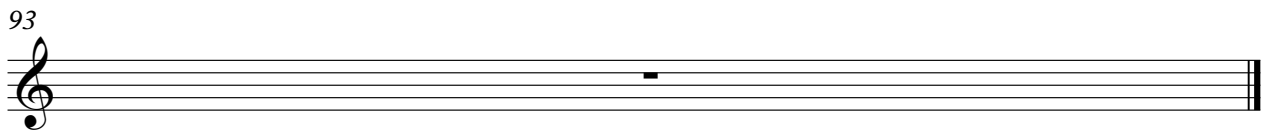

Electric Guitar

♩ = 124,000252

2 3

10 2 3

19 8 14

37 2

43 2 5

53 16

73

80 6

89 118,0000061

93

Electric Bass

♩ = 124,000252

7

16

23

28

33

38

43

48

53

V.S.

Synth Brass

♩ = 124,000252

V.S.

Synth Brass

49

53

58

64

69

74

80

85

88

93

Tape Sampler Keyboard [Brass]

♩ = 124,000252

24

2

30

3

22

57

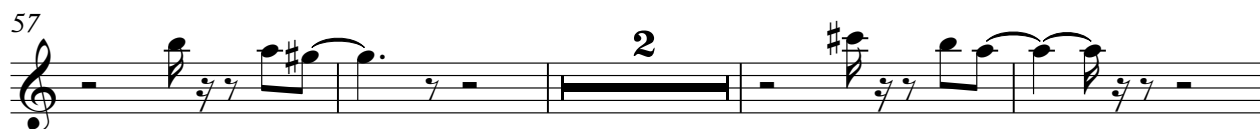

2

63

10

2

77

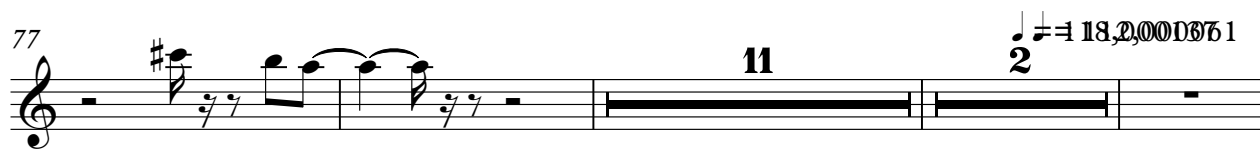

11

2

♩ = 18,000071

93

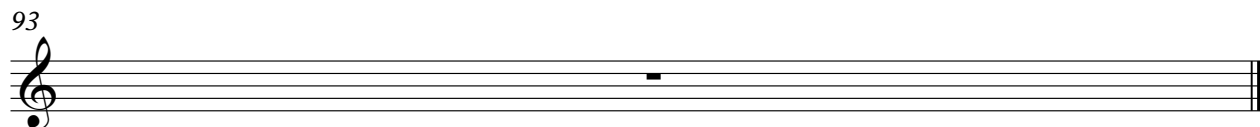

Synth Strings

♩ = 124,000252

3

11

20

27

34

42

51

58

64

71

V.S.

2

Synth Strings

78

84

88

♩ = 180

93

Pad 7 (Halo)

♩ = 124,000252

2

11

20

29

38

47

56

65

74

83

V.S.

2

Pad 7 (Halo)

♩ = 1 1 8, D D 2, D 3 7 0 6 1

88

93