

# Patsy Cline - I Fall to Pieces

♩ = 120,000000

TRUMPET

DRUMS

JAZZ GTR

STEEL GTR

FRETLESS

A.PIANO 3

♩ = 120,000000

SYN STR 1

5

DRUMS

JAZZ GTR

STEEL GTR

FRETLESS

A.PIANO 3

3

SYN STR 1

7

TRUMPET

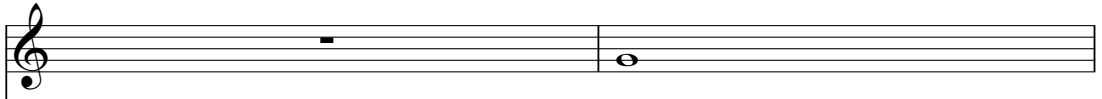

DRUMS

JAZZ GTR

STEEL GTR

FRETLESS

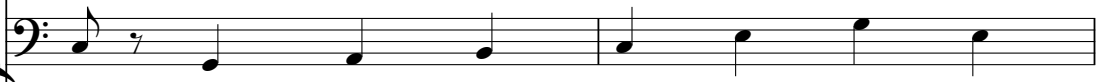

A.PIANO 3

SYN STR 1

9

TRUMPET

DRUMS

STEEL GTR

FRETLESS

A.PIANO 3

SYN STR 1

11

TRUMPET

DRUMS

STEEL GTR

FRETLESS

A.PIANO 3

SYN STR 1

13

TRUMPET

DRUMS

STEEL GTR

FRETLESS

A.PIANO 3

SYN STR 1

15

TRUMPET

DRUMS

STEEL GTR

FRETLESS

A.PIANO 3

SYN STR 1

17

TRUMPET

DRUMS

STEEL GTR

FRETLESS

A.PIANO 3

SYN STR 1

19

TRUMPET

DRUMS

STEEL GTR

FRETLESS

A.PIANO 3

SYN STR 1

21

TRUMPET

DRUMS

STEEL GTR

FRETLESS

A.PIANO 3

SYN STR 1

23

TRUMPET

DRUMS

STEEL GTR

FRETLESS

A.PIANO 3

SYN STR 1

25

TRUMPET

DRUMS

STEEL GTR

FRETLESS

A.PIANO 3

SYN STR 1

27

TRUMPET

DRUMS

JAZZ GTR

STEEL GTR

FRETLESS

A.PIANO 3

SYN STR 1

29

TRUMPET

DRUMS

JAZZ GTR

STEEL GTR

FRETLESS

A.PIANO 3

SYN STR 1

31

TRUMPET

DRUMS

JAZZ GTR

STEEL GTR

FRETLESS

A.PIANO 3

SYN STR 1

33

TRUMPET

DRUMS

JAZZ GTR

STEEL GTR

FRETLESS

A.PIANO 3

SYN STR 1

35

TRUMPET

DRUMS

JAZZ GTR

STEEL GTR

FRETLESS

A.PIANO 3

SYN STR 1

37

TRUMPET

DRUMS

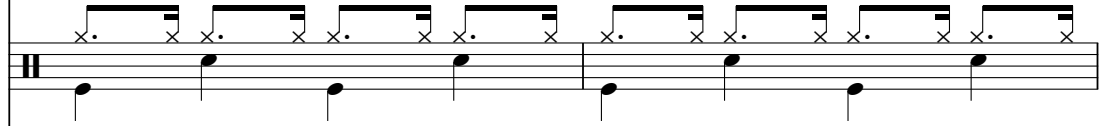

JAZZ GTR

STEEL GTR

FRETLESS

A.PIANO 3

SYN STR 1

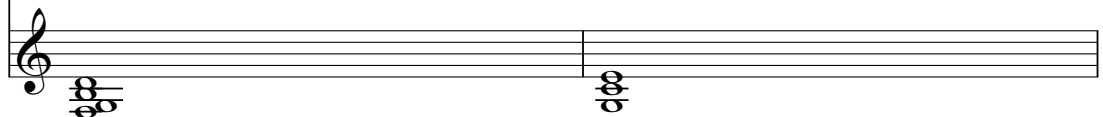

TRUMPET

DRUMS

JAZZ GTR

STEEL GTR

FRETLESS

A.PIANO 3

SYN STR 1

41

DRUMS

JAZZ GTR

Jazz guitar notation for measures 41 and 42. It features a melodic line in the treble clef with a mix of eighth and quarter notes, including some slurs and accents.

STEEL GTR

Steel guitar notation for measures 41 and 42. It consists of a complex, rhythmic accompaniment in the treble clef, primarily using eighth notes and chords.

FRETLESS

Fretless guitar notation for measures 41 and 42. It shows a simple bass line in the bass clef with quarter notes.

A.PIANO 3

A.Piano 3 notation for measures 41 and 42. It includes a treble clef staff with chords and a bass clef staff with a bass line. A triplet of eighth notes is marked with a '3' in measure 42.

SYN STR 1

Synthesizer string notation for measures 41 and 42. It features a treble clef staff with a long, sustained note in measure 42, indicated by a large oval and a 'c100' marking.

43

TRUMPET

DRUMS

JAZZ GTR

STEEL GTR

FRETLESS

A.PIANO 3

SYN STR 1

45

TRUMPET

DRUMS

STEEL GTR

FRETLESS

A.PIANO 3

SYN STR 1

47

TRUMPET

DRUMS

STEEL GTR

FRETLESS

A.PIANO 3

SYN STR 1

49

TRUMPET

DRUMS

STEEL GTR

FRETLESS

A.PIANO 3

SYN STR 1

51

TRUMPET

DRUMS

STEEL GTR

FRETLESS

A.PIANO 3

SYN STR 1

53

TRUMPET

DRUMS

STEEL GTR

FRETLESS

A.PIANO 3

SYN STR 1

55

TRUMPET

DRUMS

STEEL GTR

FRETLESS

A.PIANO 3

SYN STR 1

57

TRUMPET

DRUMS

STEEL GTR

FRETLESS

A.PIANO 3

SYN STR 1

59

TRUMPET

DRUMS

STEEL GTR

FRETLESS

A.PIANO 3

SYN STR 1

61

TRUMPET

DRUMS

STEEL GTR

FRETLESS

A.PIANO 3

SYN STR 1

Double bar line

63

TRUMPET

DRUMS

JAZZ GTR

STEEL GTR

FRETLESS

A.PIANO 3

SYN STR 1

Double bar line

65

TRUMPET

DRUMS

JAZZ GTR

STEEL GTR

FRETLESS

A.PIANO 3

SYN STR 1

67

TRUMPET

DRUMS

JAZZ GTR

STEEL GTR

FRETLESS

A.PIANO 3

SYN STR 1

69

TRUMPET

DRUMS

JAZZ GTR

STEEL GTR

FRETLESS

A.PIANO 3

SYN STR 1

71

TRUMPET

DRUMS

JAZZ GTR

STEEL GTR

FRETLESS

A.PIANO 3

SYN STR 1

73

TRUMPET

DRUMS

JAZZ GTR

STEEL GTR

FRETLESS

A.PIANO 3

SYN STR 1

75

TRUMPET

DRUMS

STEEL GTR

FRETLESS

A.PIANO 3

SYN STR 1

77

TRUMPET

DRUMS

JAZZ GTR

STEEL GTR

FRETLESS

A.PIANO 3

SYN STR 1

TRUMPET

DRUMS

JAZZ GTR

STEEL GTR

FRETLESS

A.PIANO 3

SYN STR 1

TRUMPET

Patsy Cline - I Fall to Pieces

♩ = 120,000000

6

12

19

25

30

34

39

47

4

TRUMPET

52

59

64

69

74

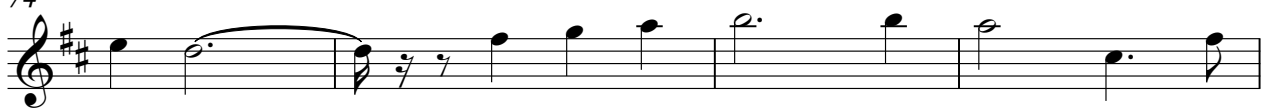

78

DRUMS

Patsy Cline - I Fall to Pieces

♩ = 120,000000

6

10

14

18

22

26

30

34

38

V.S.

DRUMS

42

46

50

54

58

62

66

70

74

77

JAZZ GTR

Patsy Cline - I Fall to Pieces

♩ = 120,000000

7 **19**

31

37 **2**

44 **19**

68

73 **5** **3** **2**

STEEL GTR

Patsy Cline - I Fall to Pieces

♩ = 120,000000

5

7

9

11

13

15

17

19

21

V.S.

43

45

47

49

51

53

55

57

59

61

V.S.

63

65

67

69

71

73

75

77

79

2

FRETLESS

61

67

73

77

Patsy Cline - I Fall to Pieces

A.PIANO 3

♩ = 120,000000

V.S.

A.PIANO 3

55

3

59

64

70

76

79

2

2

SYN STR 1

Patsy Cline - I Fall to Pieces

♩ = 120,000000

10

19

28

37

46

55

64

73

2