

Patsy Cline - Out Of Reach

♩ = 90,003464

5

Perc.

J. Gtr.

J. Gtr.

A. Bass

Syn. Str.

FX 5

Solo

8

Harm.

Perc.

J. Gtr.

J. Gtr.

A. Bass

Syn. Str.

FX 5

Solo

11

Harm. Perc. J. Gtr. J. Gtr. A. Bass Syn. Str. FX 5 Solo

3 3

14

Harm. Perc. J. Gtr. J. Gtr. A. Bass Syn. Str. Solo

3 3

17

Harm. Perc. J. Gtr. A. Bass A. Syn. Str. Solo

20

Harm. Perc. J. Gtr. J. Gtr. A. Bass Syn. Str. FX 5 Solo

23

Harm. Perc. J. Gtr. J. Gtr. A. Bass A. Syn. Str. FX 5 Solo

26

Harm.

Perc.

J. Gtr.

J. Gtr.

A. Bass

A.

Syn. Str.

Solo

29

Harm.

Perc.

J. Gtr.

J. Gtr.

A. Bass

A.

Syn. Str.

Solo

32

Harm.

Perc.

J. Gtr.

J. Gtr.

A. Bass

A.

Syn. Str.

Solo

3

6 6 6 6 6 6

35

Harm.

Perc.

J. Gtr.

J. Gtr.

A. Bass

A.

Syn. Str.

Solo

3

6 6 6 6 6 6

38

Harm.

Perc.

J. Gtr.

J. Gtr.

Kora

A. Bass

A.

Syn. Str.

Solo

Detailed description of the musical score: The score is for page 8, measures 38-41. It features seven staves. The top staff is labeled 'Harm.' and contains a melodic line in treble clef with a key signature of one flat. The second staff is labeled 'Perc.' and shows a rhythmic pattern with 'x' marks above notes. The third staff is labeled 'J. Gtr.' and contains a complex chordal accompaniment. The fourth staff is also labeled 'J. Gtr.' and features a melodic line with triplets. The fifth staff is labeled 'Kora' and contains a melodic line with a key signature change to two flats. The sixth staff is labeled 'A. Bass' and contains a bass line with a triplet. The seventh staff is labeled 'A.' and contains a melodic line. The eighth staff is labeled 'Syn. Str.' and contains a melodic line with a long note. The ninth staff is labeled 'Solo' and contains a complex rhythmic pattern with sixteenth notes and a '6' above the staff.

41

Harm. Perc. J. Gtr. J. Gtr. A. Bass A. Syn. Str. Solo

3 3

3

44

Harm. Perc. J. Gtr. J. Gtr. A. Bass Syn. Str. Solo

3

6 6 6 6 6 6

47

Harm. Perc. J. Gtr. J. Gtr. A. Bass Syn. Str. Solo

3 3 6 6

||

49

Harm. Perc. J. Gtr. A. Bass A. Syn. Str. Solo

3 6 6 6 6

||

♩ = 70,000237

51

Harm.

Perc.

J. Gtr.

A. Bass

A.

Syn. Str.

Solo

♩ = 70,000237

54

♩ = 90,0000001282 ♩ = 88,0000076

Harm.

Kora

A. Bass

FX 5

♩ = 90,0000001282 ♩ = 88,0000076

Patsy Cline - Out Of Reach

Harmonica

♩ = 90,003464

7

12

17

23

28

33

39

45

50

57

♩ = 70,000237

♩ = 96,863961082388 = 78,0000'

2

2

Patsy Cline - Out Of Reach

Percussion

♩ = 90,003464

3

8

13

18

23

28

33

38

43

48

V.S.

2

52

Percussion

♩ = 70,000237

♩ = 90,000401

♩ = 88,000078

2

57

2

♩ = 90,003464

3

8

12

16

20

24

28

32

36

40

44

48

51

57

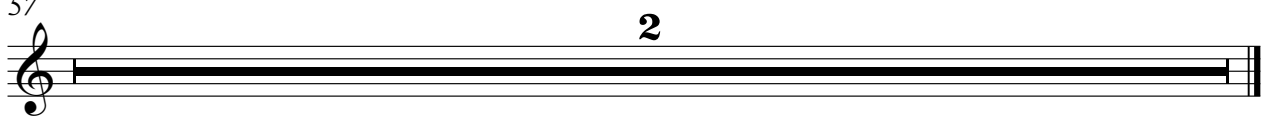

♩ = 90,003464

2 3 3 3 3

7 3 3 3

13 3 3 4

21 3 3 3 3

26 3 3

31 3 4 3 3

39 3 3 3

45 3 3

49 4 2

♩ = 70,000237 ♩ = 90,0054001 282 ♩ = 88,0000886

57 2

Patsy Cline - Out Of Reach

Kora

♩ = 90,003464

37

40

13

♩ = 70,000237 ♩ = 90,003464 ♩ = 88,000076

57

2

Patsy Cline - Out Of Reach

Acoustic Bass

♩ = 90,003464

3

9

15

21

27

33

39

45

51

57

2

♩ = 70,000237 ♩ = 90,003464 ♩ = 86,001482 ♩ = 88,000076

Patsy Cline - Out Of Reach

Alto

♩ = 90,003464

17 4

25

31

31 3

39

44

♩ = 70,000237 = 90,003464

44 6 2

57

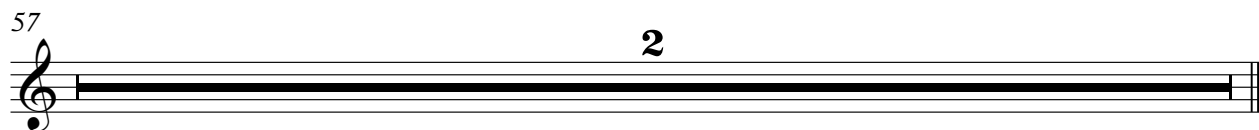

57 2

Patsy Cline - Out Of Reach

Synth Strings

♩ = 90,003464

3

10

19

27

36

44

51

♩ = 70,000237 ♩ = 90,003464 ♩ = 78,000076

2

57

2

$\text{♩} = 90,003464$

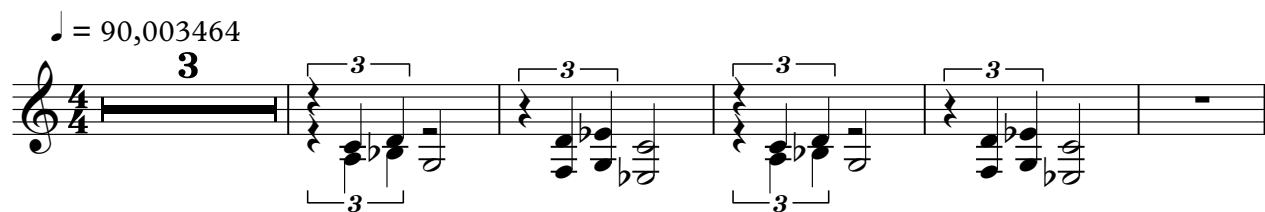

9

22 $\text{♩} = 70,000237$

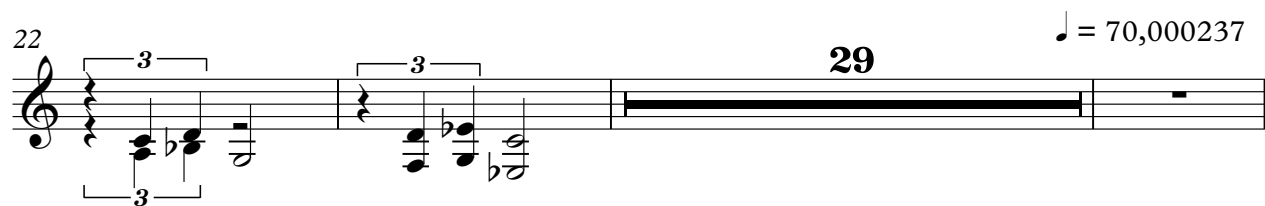

54 $\text{♩} = 90,003464 = 86,002802 = 78,000076$

57

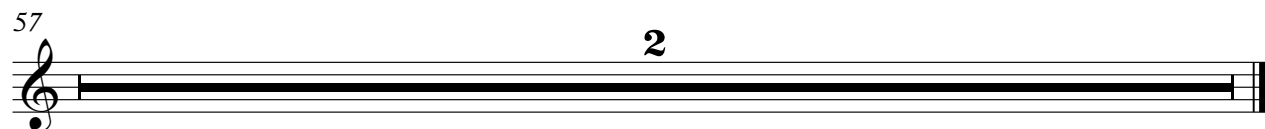

Patsy Cline - Out Of Reach

Solo

♩ = 90,003464

3

6

9

12

15

18

21

24

27

30

V.S.

33

35

38

41

44

47

49

51

53

$\text{♩} = 70,000237$ $\text{♩} = 90,000402,182,388$ $\text{♩} = 78,000076$