

Patty Loveless - Timber I'm Falling In Love

♩ = 128,000000

MELODY

DRUMS

STEEL GTR

STEEL GTR

JAZZ GTR

JAZZ GTR

STEEL GTR

FRETLESS

♩ = 128,000000

BANDNEON

4

DRUMS

STEEL GTR

STEEL GTR

JAZZ GTR

JAZZ GTR

FRETLESS

6

DRUMS

STEEL GTR

STEEL GTR

JAZZ GTR

JAZZ GTR

FRETLESS

7

DRUMS

STEEL GTR

STEEL GTR

JAZZ GTR

JAZZ GTR

FRETLESS

8

DRUMS

STEEL GTR

STEEL GTR

JAZZ GTR

FRETLESS

9

DRUMS

STEEL GTR

STEEL GTR

JAZZ GTR

FRETLESS

10

DRUMS

STEEL GTR

STEEL GTR

JAZZ GTR

FRETLESS

11

MELODY

DRUMS

STEEL GTR

STEEL GTR

FRETLESS

13

MELODY

DRUMS

STEEL GTR

STEEL GTR

FRETLESS

15

MELODY

DRUMS

STEEL GTR

STEEL GTR

FRETLESS

17

MELODY

DRUMS

STEEL GTR

STEEL GTR

JAZZ GTR

JAZZ GTR

FRETLESS

19

MELODY

DRUMS

STEEL GTR

STEEL GTR

JAZZ GTR

JAZZ GTR

FRETLESS

21

MELODY

DRUMS

STEEL GTR

STEEL GTR

JAZZ GTR

FRETLESS

23

25

MELODY

DRUMS

STEEL GTR

STEEL GTR

JAZZ GTR

JAZZ GTR

FRETLESS

BANDNEON

27

MELODY

DRUMS

STEEL GTR

STEEL GTR

JAZZ GTR

FRETLESS

BANDNEON

29

MELODY

DRUMS

STEEL GTR

STEEL GTR

FRETLESS

BANDNEON

31

MELODY

DRUMS

STEEL GTR

STEEL GTR

JAZZ GTR

JAZZ GTR

FRETLESS

BANDNEON

33

MELODY

DRUMS

STEEL GTR

STEEL GTR

JAZZ GTR

JAZZ GTR

FRETLESS

BANDNEON

35

MELODY

DRUMS

STEEL GTR

STEEL GTR

JAZZ GTR

JAZZ GTR

FRETLESS

BANDNEON

36

MELODY

DRUMS

STEEL GTR

STEEL GTR

JAZZ GTR

STEEL GTR

FRETLESS

BANDNEON

37

MELODY

DRUMS

STEEL GTR

STEEL GTR

STEEL GTR

FRETLESS

BANDNEON

38

MELODY

DRUMS

STEEL GTR

STEEL GTR

STEEL GTR

FRETLESS

BANDNEON

39

MELODY

DRUMS

STEEL GTR

STEEL GTR

STEEL GTR

FRETLESS

BANDNEON

40

MELODY

DRUMS

STEEL GTR

STEEL GTR

STEEL GTR

FRETLESS

BANDNEON

42

MELODY

DRUMS

STEEL GTR

STEEL GTR

STEEL GTR

FRETLESS

BANDNEON

43

MELODY

DRUMS

STEEL GTR

STEEL GTR

JAZZ GTR

STEEL GTR

FRETLESS

BANDNEON

45

DRUMS

STEEL GTR

STEEL GTR

JAZZ GTR

FRETLESS

46

DRUMS

STEEL GTR

STEEL GTR

JAZZ GTR

FRETLESS

47

DRUMS

STEEL GTR

STEEL GTR

JAZZ GTR

JAZZ GTR

FRETLESS

48

DRUMS

STEEL GTR

STEEL GTR

JAZZ GTR

JAZZ GTR

FRETLESS

50

DRUMS

STEEL GTR

STEEL GTR

JAZZ GTR

JAZZ GTR

FRETLESS

52

MELODY

DRUMS

STEEL GTR

STEEL GTR

JAZZ GTR

JAZZ GTR

FRETLESS

BANDNEON

53

MELODY

DRUMS

STEEL GTR

STEEL GTR

FRETLESS

BANDNEON

54

MELODY

DRUMS

STEEL GTR

STEEL GTR

JAZZ GTR

JAZZ GTR

FRETLESS

BANDNEON

55

MELODY

DRUMS

STEEL GTR

STEEL GTR

JAZZ GTR

JAZZ GTR

FRETLESS

BANDNEON

57

MELODY

DRUMS

STEEL GTR

STEEL GTR

JAZZ GTR

JAZZ GTR

FRETLESS

BANDNEON

58

MELODY

DRUMS

STEEL GTR

STEEL GTR

JAZZ GTR

JAZZ GTR

FRETLESS

BANDNEON

60

MELODY

DRUMS

STEEL GTR

STEEL GTR

JAZZ GTR

JAZZ GTR

FRETLESS

BANDNEON

61

MELODY

DRUMS

STEEL GTR

STEEL GTR

JAZZ GTR

FRETLESS

BANDNEON

62

MELODY

DRUMS

STEEL GTR

STEEL GTR

JAZZ GTR

FRETLESS

BANDNEON

64

MELODY

DRUMS

STEEL GTR

STEEL GTR

FRETLESS

BANDNEON

66

MELODY

DRUMS

STEEL GTR

STEEL GTR

FRETLESS

BANDNEON

68

MELODY

DRUMS

STEEL GTR

STEEL GTR

JAZZ GTR

FRETLESS

BANDNEON

70

MELODY

DRUMS

STEEL GTR

STEEL GTR

JAZZ GTR

JAZZ GTR

STEEL GTR

FRETLESS

BANDNEON

74

76

77

MELODY

Patty Loveless - Timber I'm Falling In Love

♩ = 128,000000

9

14

19

23

28

32

37

41

8

DRUMS

Patty Loveless - Timber I'm Falling In Love

♩ = 128,000000

5

8

11

14

17

20

23

26

29

V.S.

DRUMS

32

35

38

41

44

47

50

53

56

59

DRUMS

62

65

68

71

74

76

STEEL GTR

Patty Loveless - Timber I'm Falling In Love

♩ = 128,000000

5

7

9

11

13

15

17

19

21

V.S.

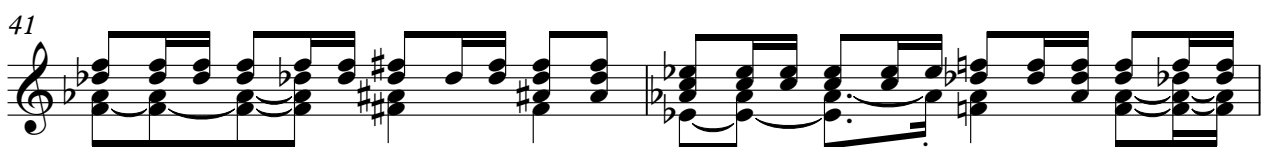
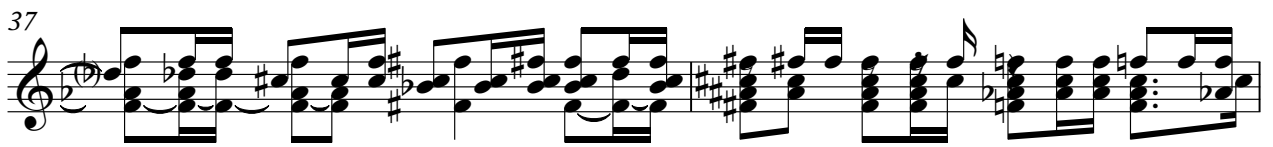
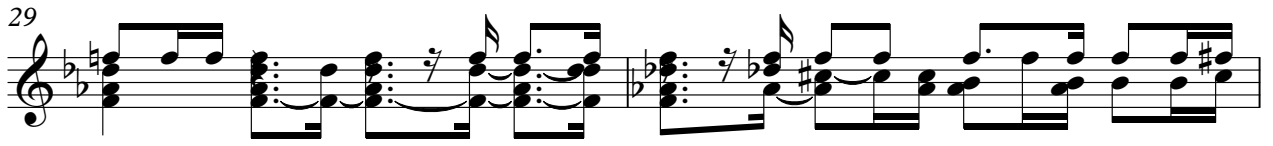
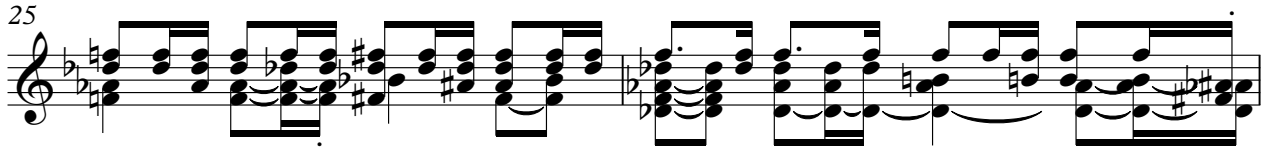
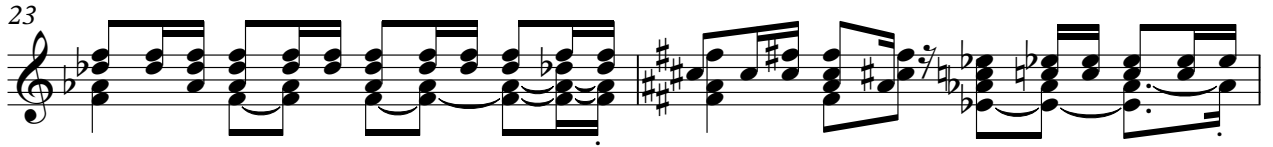

43

45

47

49

51

53

55

57

59

61

V.S.

63

65

67

69

71

73

75

77

STEEL GTR

Patty Loveless - Timber I'm Falling In Love

♩ = 128,000000

5

7

9

11

13

15

17

19

21

V.S.

STEEL GTR

23

25

27

29

31

33

35

36

37

39

41

43

45

47

49

51

53

55

57

59

STEEL GTR

61

62

64

66

68

70

72

74

76

♩ = 128,000000

5

7

9

11

24

35

48

54

60

63

6

73

75

2

JAZZ GTR

Patty Loveless - Timber I'm Falling In Love

♩ = 128,000000

7 10

21

26 3

34 8

45

48

52 6

57 9

70 6 2

STEEL GTR

Patty Loveless - Timber I'm Falling In Love

♩ = 128,000000

34

38

40

42

44

25

71

73

75

77

2

50

54

58

63

68

72

76

♩ = 128,000000

21

21

27

31

35

40

43

7

7

52

56

60

65

70

75
