

Boyz II Men - Color Of Love

3.0*
1.4.90

♩ = 76,999977

Percussion

5-string Fretless Electric Bass

Electric Piano

FM Synth

Pad 1 (New Age)

Viola

6

Perc.

E. Bass

E. Piano

FM

Pad 1

10

14

18

Perc.

E. Bass

E. Piano

FM

Pad 1

Pad 5

Vla.

22

Perc.

E. Bass

E. Piano

FM

Pad 1

Pad 5

Vla.

26

Perc.

E. Bass

E. Piano

FM

Pad 1

Pad 5

Vla.

30

Perc.

E. Bass

E. Piano

FM

Pad 1

Pad 5

Vla.

33

Perc.

E. Bass

E. Piano

FM

Pad 1

Pad 5

Vln.

37

Perc.

E. Bass

E. Piano

FM

Pad 1

41

Perc.

E. Bass

E. Piano

FM

Pad 1

45

Perc.

E. Bass

E. Piano

FM

Pad 1

49

Perc.

E. Bass

E. Piano

FM

Pad 1

Pad 5

Vla.

52

Perc.

E. Bass

E. Piano

FM

Pad 1

Pad 5

Vla.

56

59

61

Perc. E. Bass E. Piano FM Pad 1 Pad 5 Vla.

64

Perc. E. Bass E. Piano FM Pad 1 Vla.

68

Perc.

E. Bass

E. Piano

FM

Pad 1

Vla.

72

Perc.

E. Bass

E. Piano

FM

Pad 1

Vla.

75 11

Perc. 

E. Bass 

E. Piano 

FM 

Pad 5 

Vla. 

78

Perc. 

E. Bass 

E. Piano 

FM 

Pad 5 

Vla. 

81

Perc.

E. Bass

E. Piano

FM

Pad 5

Vla.

84

Perc.

E. Bass

E. Piano

FM

Pad 1

Pad 5

Vla.

Boyz II Men - Color Of Love

Percussion

♩ = 76,999977

4

8

12

16

20

23

27

31

34

37

V.S.

41

45

49

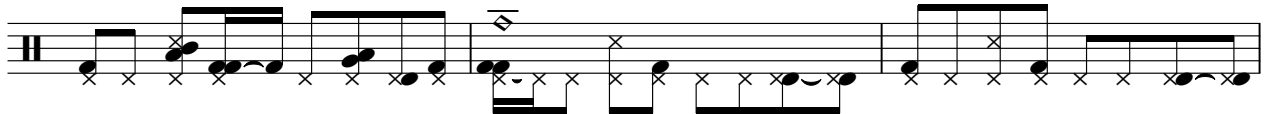

52

56

60

63

66

69

72

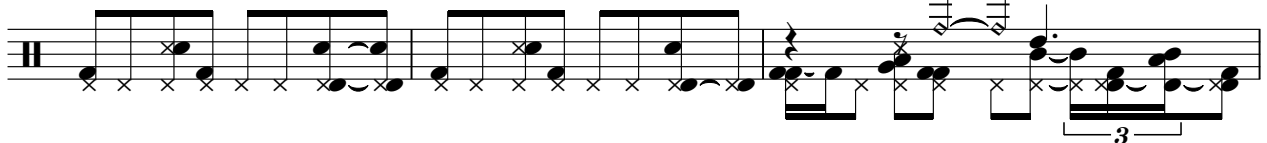

75 Percussion 3

77

80

83

5-string Fretless Electric Bass

Boyz II Men - Color Of Love

♩ = 76,999977

4

10

16

21

27

35

43

48

53

59

V.S.

2

5-string Fretless Electric Bass

65

71

76

81

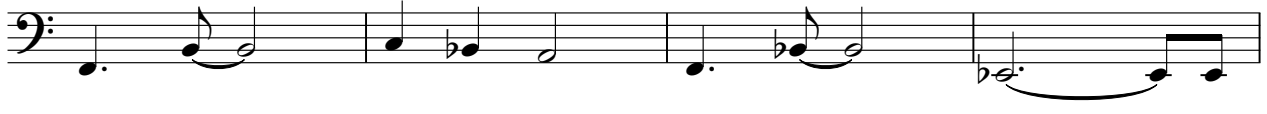

85

Boyz II Men - Color Of Love

Electric Piano

♩ = 76,999977

5

Measures 5-8 of the electric piano part. The right hand continues with a melodic line, while the left hand maintains a consistent bass line.

9

Measures 9-12 of the electric piano part. The right hand features more complex chordal textures and melodic runs.

12

16

20

V.S.

24

29

33

37

40

43

47

51

55

60

64

68

72

76

80

85

♩ = 76,999977

5

9

12

16

20

V.S.

24

29

33

37

40

43

47

51

55

60

64

68

V.S.

72

76

80

85

Pad 1 (New Age)

Boyz II Men - Color Of Love

♩ = 76,999977

6

10

14

17

20

22

24

27

30

V.S.

2

Pad 1 (New Age)

32

35

39

42

45

48

50

52

54

57

Pad 1 (New Age)

59

61

64

67

70

74

85

87

Pad 5 (Bowed)

Boyz II Men - Color Of Love

♩ = 76,999977

20

22

24

27

30

33

16

51

53

56

59

V.S.

62

12

3

3

3

77

3

3

3

79

3

3

3

82

3

85

3

3

3

3

3

3

3

Viola

Boyz II Men - Color Of Love

♩ = 76,999977

16

22

30

51

59

65

74

82

85

2