

♩ = 113,000099

Piccolo

Clarinet in Bb

Bass in C

Percussion

Music Box

Jazz Guitar

Acoustic Bass

Soprano

Bandoneon

Synth Strings

Orchestra Hit

FX 5 (Brightness)

DASISTDI

♩ = 113,000099

4

Cl.

Bass

Perc.

A. Bass

S.

Orch. Hit

6

8

10

Picc.

Cl.

Bass

Perc.

J. Gtr.

A. Bass

S.

Band.

Syn. Str.

Orch. Hit

FX 5

- Perc.** Percussion clef, showing a rhythmic pattern of eighth notes.

12

14

15

Cl.

Bass

Perc.

M. Box

J. Gtr.

A. Bass

S.

Band.

Syn. Str.

Orch. Hit

FX 5

16

Picc.

Bass

Perc.

M. Box

J. Gtr.

A. Bass

Band.

Syn. Str.

Orch. Hit

FX 5

17

Picc.

Cl.

Bass

Perc.

M. Box

J. Gtr.

A. Bass

Band.

Syn. Str.

Orch. Hit

FX 5

18

Picc.

Bass

Perc.

M. Box

J. Gtr.

A. Bass

Band.

Syn. Str.

Orch. Hit

FX 5

20

Picc.

Bass

Perc.

J. Gtr.

A. Bass

Band.

Orch. Hit

FX 5

21

Picc.

Cl.

Bass

Perc.

J. Gtr.

A. Bass

S.

Band.

FX 5

22

Picc.

Cl.

Bass

Perc.

J. Gtr.

A. Bass

S.

Band.

Orch. Hit

FX 5

24

Picc.

Bass

Perc.

J. Gtr.

A. Bass

Band.

Orch. Hit

FX 5

25

Picc.

Cl.

Bass

Perc.

J. Gtr.

A. Bass

S.

Band.

FX 5

26

Picc.

Cl.

Bass

Perc.

J. Gtr.

A. Bass

S.

Band.

FX 5

27

Picc.

Cl.

Bass

Perc.

M. Box

J. Gtr.

A. Bass

S.

Band.

Orch. Hit

FX 5

29

Picc.

Cl.

Bass

Perc.

M. Box

J. Gtr.

A. Bass

Band.

Orch. Hit

FX 5

30

Picc.

Cl.

Bass

Perc.

M. Box

J. Gtr.

A. Bass

Band.

Orch. Hit

FX 5

32

Picc.

Cl.

Bass

Perc.

M. Box

J. Gtr.

A. Bass

S.

Band.

Orch. Hit

FX 5

34

Picc.

Cl.

Bass

Perc.

M. Box

J. Gtr.

A. Bass

S.

Band.

Orch. Hit

FX 5

35

Picc.

Cl.

Bass

Perc.

M. Box

J. Gtr.

A. Bass

S.

Band.

Orch. Hit

FX 5

36

Picc.

Cl.

Bass

Perc.

M. Box

J. Gtr.

A. Bass

S.

Band.

Orch. Hit

FX 5

37

Picc.

Cl.

Bass

Perc.

M. Box

J. Gtr.

A. Bass

S.

Band.

Orch. Hit

FX 5

- Perc.**: Percussion clef, showing a rhythmic pattern of eighth notes.

- Perc.**: Percussion clef, showing rhythmic patterns with beams and accents.
- J. Gtr.**: Treble clef, featuring a series of chords with stems pointing down.
- S.**: Treble clef, mostly silent with a few notes at the end of the measure.
- Band.**: Treble clef, featuring a sequence of chords with stems pointing down.
- Syn. Str.**: Treble clef, featuring a series of chords with stems pointing down.
- Orch. Hit:**: Treble clef, featuring a sequence of chords with stems pointing down.
- FX 5:**: Treble clef, featuring a sequence of quarter notes with stems pointing down.

42

Picc.

Cl.

Bass

Perc.

J. Gtr.

A. Bass

S.

Band.

Syn. Str.

Orch. Hit

FX 5

47

Cl.

Bass

Perc.

M. Box

J. Gtr.

A. Bass

S.

Band.

Syn. Str.

Orch. Hit

FX 5

48

Picc.

Bass

Perc.

M. Box

J. Gtr.

A. Bass

Band.

Syn. Str.

Orch. Hit

FX 5

49

Picc.

Cl.

Bass

Perc.

M. Box

J. Gtr.

A. Bass

Band.

Syn. Str.

Orch. Hit

FX 5

50

Picc.

Bass

Perc.

M. Box

J. Gtr.

A. Bass

Band.

Syn. Str.

FX 5

51

Picc.

Bass

Perc.

M. Box

J. Gtr.

A. Bass

Band.

Syn. Str.

Orch. Hit

FX 5

53

Picc.

Cl.

Bass

Perc.

J. Gtr.

A. Bass

S.

Band.

FX 5

54

Picc.

Cl.

Bass

Perc.

J. Gtr.

A. Bass

S.

Band.

Orch. Hit

FX 5

56

Picc.

Bass

Perc.

J. Gtr.

A. Bass

Band.

Orch. Hit

FX 5

57

Picc.

Cl.

Bass

Perc.

J. Gtr.

A. Bass

S.

Band.

FX 5

58

Picc.

Cl.

Bass

Perc.

J. Gtr.

A. Bass

S.

Band.

FX 5

59

Picc.

Cl.

Bass

Perc.

M. Box

J. Gtr.

A. Bass

S.

Band.

Orch. Hit

FX 5

61

Picc.

Cl.

Bass

Perc.

M. Box

J. Gtr.

A. Bass

Band.

Orch. Hit

FX 5

62

Picc.

Cl.

Bass

Perc.

M. Box

J. Gtr.

A. Bass

Band.

Orch. Hit

FX 5

64

Picc.

Cl.

Bass

Perc.

M. Box

J. Gtr.

A. Bass

S.

Band.

Orch. Hit

FX 5

66

Picc.

Cl.

Bass

Perc.

M. Box

J. Gtr.

A. Bass

S.

Band.

Orch. Hit

FX 5

67

Picc.

Cl.

Bass

Perc.

M. Box

J. Gtr.

A. Bass

S.

Band.

Orch. Hit

FX 5

68

Picc.

Cl.

Bass

Perc.

M. Box

J. Gtr.

A. Bass

S.

Band.

Orch. Hit

FX 5

69

Picc.

Cl.

Bass

Perc.

M. Box

J. Gtr.

A. Bass

S.

Band.

Orch. Hit

FX 5

70

Picc.

Cl.

Bass

Perc.

M. Box

J. Gtr.

A. Bass

S.

Band.

Syn. Str.

Orch. Hit

FX 5

Piccolo

♩ = 113,000099

9 5

17

20

23

26

29

32

35

37 4 5

48

52

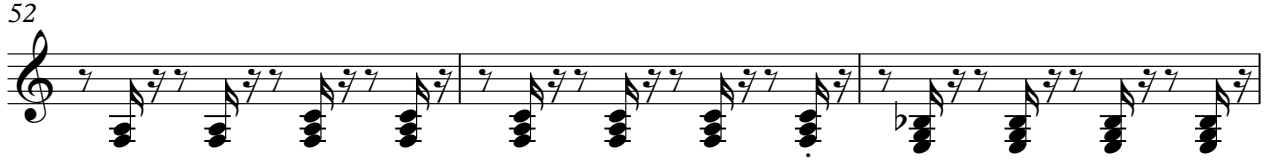

55

58

61

64

67

69

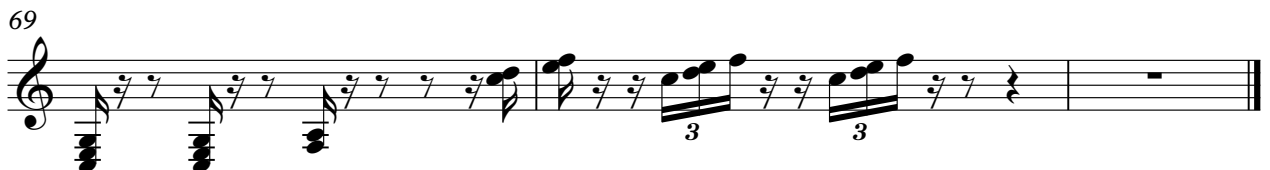

Clarinet in B \flat

$\text{♩} = 113,000099$

Clarinet in B \flat

57

61

64

68

70

Bass in C

♩ = 113,000099

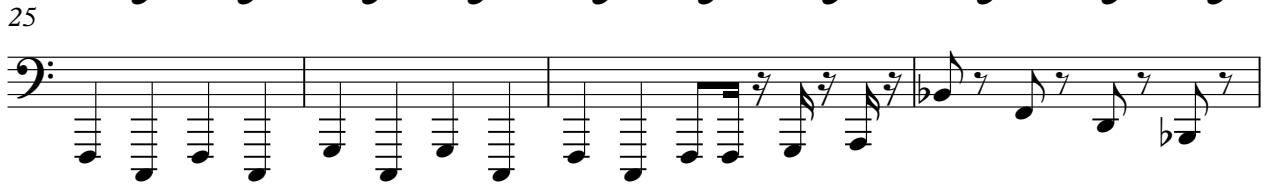
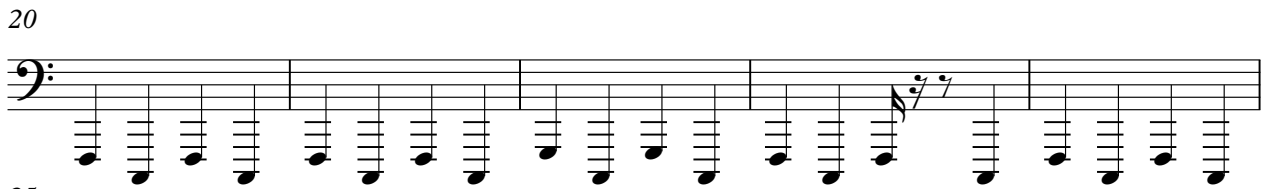

V.S.

40

43

47

52

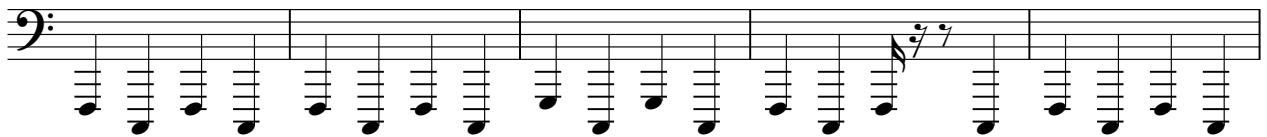

57

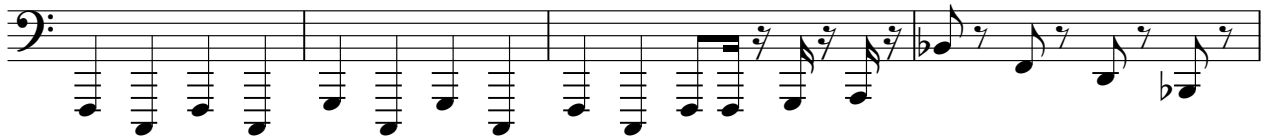

61

65

69

Percussion

♩ = 113,000099

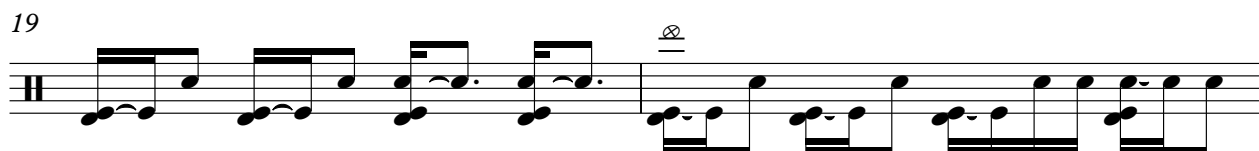

V.S.

2

Percussion

23

25

27

29

31

33

35

37

39

41

43

45

47

49

51

53

55

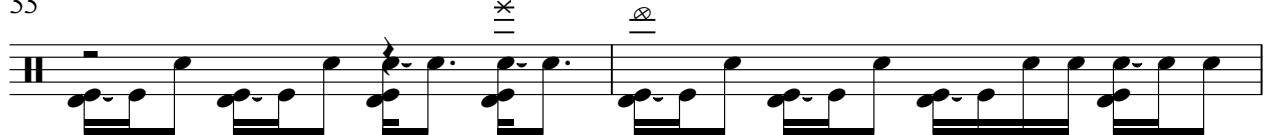

57

59

61

4

Percussion

63

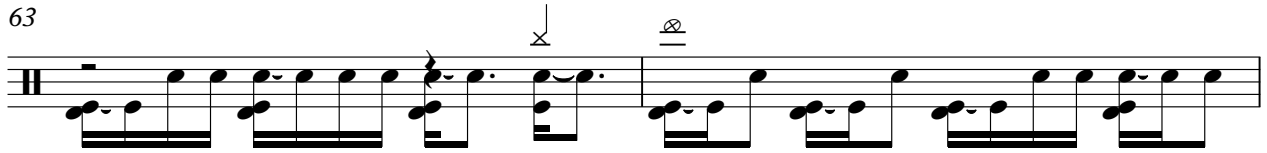

65

67

69

Music Box

♩ = 113,000099

14

17

27

31

35

38

50

60

65

68

Jazz Guitar

♩ = 113,000099
DASISTDI

V.S.

64

67

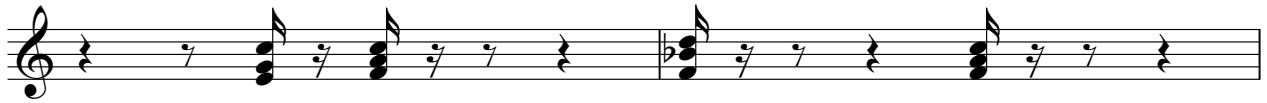

69

45

49

54

59

64

68

2

Soprano

65

68

Bandoneon

♩ = 113,000099

6

9

12

15

18

22

V.S.

50

54

57

60

64

67

69

Synth Strings

♩ = 113,000099

5

8

11

14

17

18

38

41

44

47

50

19

Orchestra Hit

♩ = 113,000099

5

6

9

12

15

19

2

23

3

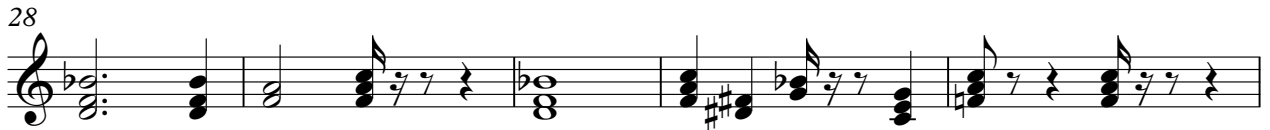

FX 5 (Brightness)

♩ = 113,000099

V.S.

