

♩ = 111,000114

Piccolo

Clarinet in B♭

Alto Saxophone

Tuba

Percussion

Marimba

Electric Guitar

Acoustic Bass

Bandoneon

Tape Sampler Keyboard [Brass]

DASKANNND

♩ = 111,000114

5

Picc.

Alto Sax.

Tba.

Perc.

Mar.

E. Gtr.

A. Bass

Band.

Tape Smp. Brs

12

Picc. Cl. Alto Sax. Tba. Perc. Mar. E. Gtr. A. Bass Band.

14

Picc. Cl. Alto Sax. Tba. Perc. A. Bass Band.

17

Picc.  
Cl.  
Alto Sax.  
Tba.  
Perc.  
E. Gtr.  
A. Bass  
Band  
Tape Smp. Brs

20

Picc.  
Cl.  
Alto Sax.  
Tba.  
Perc.  
Mar.  
E. Gtr.  
A. Bass  
Band  
Tape Smp. Brs

23

Picc.  
Alto Sax.  
Tba.  
Perc.  
Mar.  
E. Gtr.  
A. Bass  
Band.  
Tape Smp. Brs

26

Picc.  
Alto Sax.  
Tba.  
Perc.  
Mar.  
E. Gtr.  
A. Bass  
Band.  
Tape Smp. Brs

29

Picc.

Cl.

Alto Sax.

Tba.

Perc.

Mar.

E. Gtr.

A. Bass

Band.

Tape Smp. Brs

33

Picc. 

Cl. 

Alto Sax. 

Tba. 

Perc. 

Mar. 

E. Gtr. 

A. Bass 

Band. 

Tape Smp. Brs 

36

Picc. 

Cl. 

Alto Sax. 

Tba. 

Perc. 

E. Gtr. 

A. Bass 

Band. 

Tape Smp. Brs 

39

Picc.  
Alto Sax.  
Tba.  
Perc.  
Mar.  
E. Gtr.  
A. Bass  
Tape Smp. Brs

43

Picc.  
Cl.  
Alto Sax.  
Tba.  
Perc.  
Mar.  
E. Gtr.  
A. Bass  
Band.  
Tape Smp. Brs

46

Picc.  
Cl.  
Alto Sax.  
Tba.  
Perc.  
Mar.  
E. Gtr.  
A. Bass  
Band.  
Tape Smp. Brs

49

Picc.  
Cl.  
Alto Sax.  
Tba.  
Perc.  
Mar.  
E. Gtr.  
A. Bass  
Band.

52

Picc.

Cl.

Alto Sax.

Tba.

Perc.

E. Gtr.

A. Bass

Band.

55

Picc.

Cl.

Alto Sax.

Tba.

Perc.

Mar.

E. Gtr.

A. Bass

Band.

Tape Smp. Brs

58

Picc.  
Alto Sax.  
Tba.  
Perc.  
Mar.  
E. Gtr.  
A. Bass  
Band.  
Tape Smp. Brs

61

Picc.  
Alto Sax.  
Tba.  
Perc.  
Mar.  
E. Gtr.  
A. Bass  
Band.  
Tape Smp. Brs

64

Picc.

Alto Sax.

Tba.

Perc.

Mar.

E. Gtr.

A. Bass

Band.

Tape Smp. Brs

Detailed description of the musical score: The score is for a jazz ensemble and begins at measure 64. It features ten staves. The Piccolo part starts with a melodic line in the first measure, followed by rests. The Alto Saxophone part has a melodic line with some grace notes. The Trombone part provides a harmonic accompaniment. The Percussion part includes a steady eighth-note pattern and some cymbal accents. The Maracas part has a rhythmic accompaniment with triplets. The Electric Guitar part plays a series of chords. The Alto Bass part has a melodic line similar to the Trombone. The Band part has a melodic line with triplets. The Tape Samples/Brushes part has a rhythmic accompaniment.

68

Picc.

Cl.

Alto Sax.

Tba.

Perc.

Mar.

E. Gtr.

A. Bass

Band.

Tape Smp. Brs

Musical score for page 14, featuring the following instruments and parts:

- Picc.** (Piccolo): Treble clef, starting at measure 71. Features a triplet of eighth notes in the first measure and another triplet in the second measure.
- Cl.** (Clarinet): Treble clef, mostly rests with some notes in the final measure.
- Alto Sax.**: Treble clef, playing a melodic line with eighth and quarter notes.
- Tba.** (Trombone): Bass clef, playing a steady bass line with quarter notes.
- Perc.** (Percussion): Treble clef, playing a rhythmic pattern of eighth notes.
- Mar.** (Maracas): Treble clef, mostly rests.
- E. Gtr.** (Electric Guitar): Treble clef, playing a chordal accompaniment with eighth notes.
- A. Bass** (Acoustic Bass): Bass clef, playing a steady bass line with quarter notes.
- Band.**: Treble and Bass clefs, playing a complex melodic and harmonic line with triplets.
- Tape Smp. Brs** (Tape Samples): Treble clef, playing a melodic line with eighth notes.

Piccolo

♩ = 111,000114

33

36

40

44

47

49

53

57

60

63

Piccolo

67

71

# Clarinet in B $\flat$

$\text{♩} = 111,000114$

7

9

12

14

19

33

44

48

52

55

2

Clarinet in B $\flat$

68

3

# Alto Saxophone

♩ = 111,000114

4

9

13

17

22

26

30

34

4

41

45

49

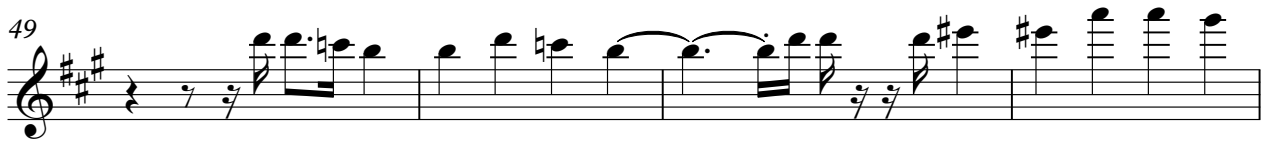

53

58

62

66

70

# Tuba

♩ = 111,000114

V.S.

42

46

50

53

56

60

65

69

72

# Percussion

♩ = 111,000114

7

13

18

23

27

31

35

39

44

2

Percussion

49

54

59

63

67

71

# Marimba

♩ = 111,000114

3 2

2 6

2

3 2 2

3

6 2

2

6 2

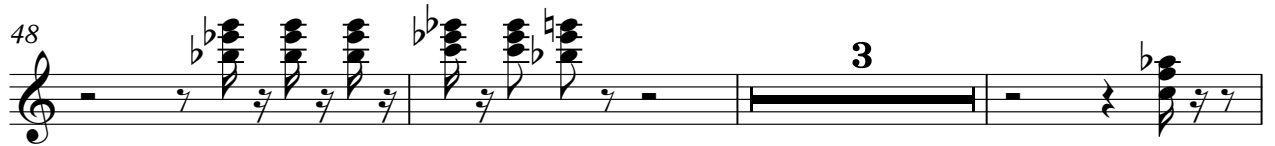

# Acoustic Bass

♩ = 111,000114

V.S.

43

47

51

54

57

62

67

71

# Bandoneon

♩ = 111,000114

6

3

6

11

3

15

17

21

25

28

33

36

45

49

52

56

61

64

69

72

# Tape Sampler Keyboard [Brass]

♩ = 111,000114

2

Tape Sampler Keyboard [Brass]

68

A single staff of musical notation in treble clef. The staff contains six measures. Measure 1: A whole rest. Measure 2: A quarter rest, followed by a quarter note chord of E4 and G4. Measure 3: A quarter rest, followed by an eighth note chord of E4 and G4, then an eighth note chord of E4 and G4, and a quarter rest. Measure 4: A whole rest with a bold '3' above it. Measure 5: A quarter rest, followed by an eighth note chord of E4 and G4, then an eighth note chord of E4 and G4, and a quarter rest. Measure 6: A whole rest. The piece ends with a double bar line.