

Paul & His Orchester Biste - Das Wandern Ist Des Mullers Lust

♩ = 114,001251

CLARINET

MELODY

TROMBONE

TUBA

DRUMS

STEEL GTR

| | | | | | |
|---|---|---|---|---|---|
| D | 5 | 5 | 7 | 6 | 7 |
| A | 4 | 4 | 9 | 8 | 9 |
| B | 4 | 4 | 7 | 7 | 7 |
| D | 5 | 5 | 0 | 4 | 0 |

FINGERDBAS

CHOIR AAHS

BANDNEON

ACCORDION

BRASS 1

♩ = 114,001251

MELODY

DRUMS

STEEL GTR

FINGERDBAS

CHOIR AAHS

BANDNEON

ACCORDION

MELODY

TROMBONE

TUBA

DRUMS

STEEL GTR

FINGERDBAS

CHOIR AAHS

BANDNEON

ACCORDION

MELODY ¹³

TROMBONE

TUBA

DRUMS

STEEL GTR

FINGERDBAS

CHOIR AAHS

BANDNEON

BRASS 1

MELODY ¹⁶

TROMBONE

DRUMS

STEEL GTR

FINGERDBAS

CHOIR AAHS

BANDNEON

ACCORDION

BRASS 1

MELODY

DRUMS

STEEL GTR

FINGERDBAS

CHOIR AAHS

BANDNEON

ACCORDION

CLARINET

MELODY

TROMBONE

DRUMS

STEEL GTR

FINGERDBAS

CHOIR AAHS

BANDNEON

ACCORDION

25

CLARINET

MELODY

TUBA

DRUMS

STEEL GTR

FINGERDBAS

CHOIR AAHS

BANDNEON

ACCORDION

BRASS 1

28

MELODY

DRUMS

STEEL GTR

FINGERDBAS

CHOIR AAHS

BANDNEON

ACCORDION

MELODY

TROMBONE

TUBA

DRUMS

STEEL GTR

FINGERDBAS

CHOIR AAHS

BANDNEON

ACCORDION

MELODY

TROMBONE

TUBA

DRUMS

STEEL GTR

FINGERDBAS

CHOIR AAHS

BANDNEON

MELODY

TROMBONE

DRUMS

STEEL GTR

FINGERBAS

CHOIR AAHS

BANDNEON

BRASS 1

MELODY

DRUMS

STEEL GTR

FINGERBAS

CHOIR AAHS

BANDNEON

ACCORDION

BRASS 1

MELODY ⁴⁴

TROMBONE

DRUMS

STEEL GTR

FINGERBAS

CHOIR AAHS

BANDNEON

ACCORDION

MELODY ⁴⁸

TROMBONE

TUBA

DRUMS

STEEL GTR

FINGERBAS

CHOIR AAHS

BANDNEON

ACCORDION

MELODY

TROMBONE

TUBA

DRUMS

STEEL GTR

FINGERBAS

CHOIR AAHS

BANDNEON

BRASS 1

MELODY

TROMBONE

DRUMS

STEEL GTR

FINGERBAS

CHOIR AAHS

BANDNEON

ACCORDION

BRASS 1

MELODY

DRUMS

STEEL GTR

FINGERDBAS

CHOIR AAHS

BANDNEON

ACCORDION

BRASS 1

MELODY

TROMBONE

DRUMS

STEEL GTR

FINGERDBAS

CHOIR AAHS

BANDNEON

ACCORDION

MELODY

TROMBONE

TUBA

DRUMS

STEEL GTR

FINGERBAS

BANDNEON

MELODY

TROMBONE

TUBA

DRUMS

STEEL GTR

FINGERBAS

CHOIR AAHS

BANDNEON

BRASS 1

76

CLARINET

MELODY

TROMBONE

DRUMS

STEEL GTR

FINGERDBAS

CHOIR AAHS

BANDNEON

78

CLARINET

MELODY

TROMBONE

TUBA

DRUMS

STEEL GTR

FINGERDBAS

CHOIR AAHS

BANDNEON

ACCORDION

BRASS 1

CLARINET

Paul & His Orchester Biste - Das Wandern Ist Des Mulle

♩ = 114,001251

21

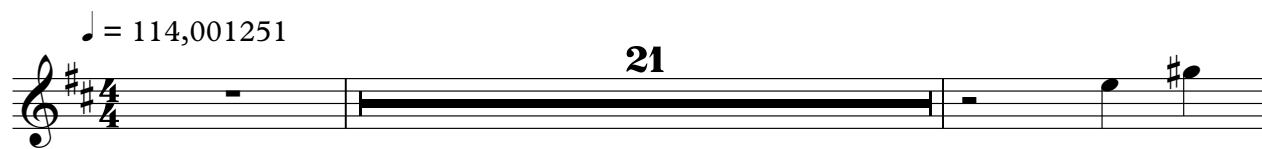

24

26

50

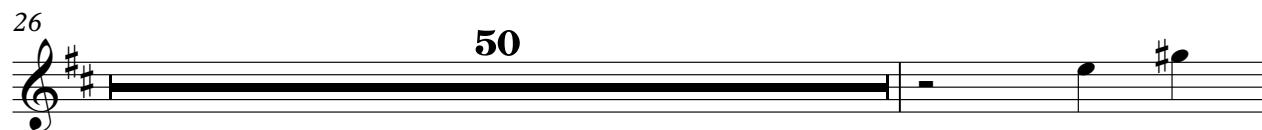

77

78

2

MELODY

♩ = 114,001251

2

8

13

18

23

28

33

38

43

48

V.S.

2

MELODY

53

58

63

68

73

77

TUBA

Paul & His Orchester Biste - Das Wandern Ist Des Mulle

♩ = 114,001251

9

13

10

25

8

36

11

49

52

11

65

68

10

2

DRUMS

Paul & His Orchester Biste - Das Wandern Ist Des Mulle

♩ = 114,001251

5

8

11

13

15

17

20

22

24

V.S.

27

30

33

36

38

40

43

46

49

51

DRUMS

53

55

58

61

64

66

68

70

73

75

V.S.

4

DRUMS

77

79

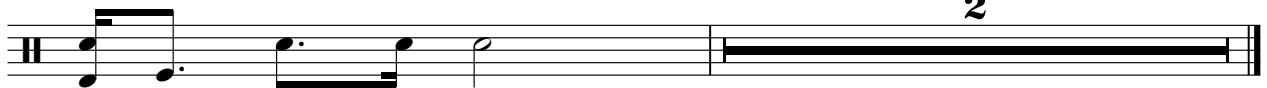

Paul & His Orchester Biste - Das Wandern Ist Des Mulle

STEEL GTR

♩ = 114,001251

| | | | | | | | | | | | | | | |
|---|---|---|---|---|---|---|---|---|---|--|---|---|---|---|
| D | | | | 5 | 5 | 5 | 7 | 6 | 7 | | . | 5 | 5 | 4 |
| T | 5 | 5 | 5 | 5 | 5 | 5 | 9 | 8 | 9 | | | 5 | 5 | 0 |
| A | 4 | 4 | 4 | 4 | 4 | 4 | 7 | 7 | 7 | | | 4 | 4 | 5 |
| D | | | | | | | 0 | | 0 | | | | | |
| B | | | | | | | | 4 | | | | | | |
| A | | | | | | | | | | | | | | |
| D | | | | 5 | 5 | | | | | | | 5 | 5 | 0 |

6

| | | | | | | | | | | | | | |
|---|---|---|---|---|---|---|---|---|---|---|--|---|---|
| T | 5 | 5 | 5 | 5 | 5 | 5 | 4 | 5 | 5 | 5 | | 4 | 4 |
| A | 4 | 4 | 4 | 4 | 4 | 4 | 5 | 4 | 4 | 4 | | 0 | 0 |
| B | | | | | | | | | | | | | |
| D | 5 | 5 | 5 | | | | 5 | 5 | 5 | | | | |

10

| | | | | | | | | | | | | |
|---|---|---|---|--|---|---|---|---|---|---|---|---|
| T | 0 | 0 | 0 | | 4 | 4 | 2 | 2 | 4 | . | 4 | 4 |
| A | 2 | 2 | 2 | | 5 | 5 | 4 | 4 | 5 | 5 | 5 | 5 |
| B | 0 | 0 | 0 | | 2 | 2 | 0 | 0 | 2 | 2 | 2 | 2 |
| D | 5 | 5 | 5 | | | | | | | | | |

13

| | | | | | | | | | | | | | | |
|---|---|---|---|---|---|---|---|---|--|---|---|---|---|---|
| T | 4 | 4 | 2 | 2 | 4 | 4 | 4 | 4 | | . | 5 | 4 | 5 | 2 |
| A | 5 | 5 | 4 | 4 | 5 | 5 | 5 | 5 | | | 5 | 5 | 7 | 4 |
| B | 2 | 2 | 0 | 0 | 2 | 2 | 2 | 2 | | | 4 | 2 | 4 | 0 |
| D | | | | | | | | | | | 5 | 4 | 2 | 4 |

18

| | | | | | | | | | | | | | | | | |
|---|---|---|---|---|---|---|--|---|---|---|---|---|---|---|---|---|
| T | . | 5 | 5 | 5 | 5 | 5 | | 7 | 4 | 7 | 7 | 7 | 5 | 5 | 5 | 5 |
| A | 8 | 5 | 5 | 5 | 5 | 5 | | 9 | 3 | 9 | 9 | 9 | 5 | 5 | 5 | 5 |
| B | 7 | 4 | 4 | 4 | 4 | 4 | | 5 | | 5 | 5 | 5 | 4 | 4 | 4 | 4 |
| D | 0 | 0 | 0 | 0 | 0 | 0 | | | | | | | | | | |
| D | 5 | 5 | 5 | 5 | 5 | | | | | | | | | | | |

21

| | | | | | | | | | | | | | | | | |
|---|---|---|---|---|---|---|---|---|---|--|---|---|---|---|---|---|
| T | 7 | 4 | 7 | 7 | 7 | 5 | 5 | 5 | 5 | | . | 4 | 4 | 4 | 4 | 4 |
| A | 9 | 3 | 9 | 9 | 9 | 5 | 5 | 5 | 5 | | | 6 | 0 | 0 | 5 | 6 |
| B | 5 | | 5 | 5 | 5 | 4 | 4 | 4 | 4 | | | 0 | 0 | 0 | 3 | 3 |
| D | | | | | | | | | | | | | | | | |

24

| | | | | | | | | | | | | | | |
|---|---|---|---|---|---|---|---|---|---|---|---|---|---|---|
| T | 5 | 0 | 2 | 4 | 4 | 5 | 5 | 4 | 4 | 5 | 5 | 7 | 6 | 7 |
| A | 5 | 2 | 2 | 4 | 4 | 5 | 5 | 0 | 0 | 5 | 5 | 9 | 8 | 9 |
| B | 4 | | | 0 | 0 | 4 | 4 | 5 | 5 | 4 | 4 | 7 | 7 | 7 |
| D | 2 | | 2 | 4 | | 0 | 0 | 0 | 0 | 4 | 4 | 0 | 4 | 0 |
| D | | | | | | | | | | | | | | |

28

| | | | | | | | | | | | | | | | |
|---|---|---|---|---|---|---|---|---|---|---|---|---|---|---|---|
| T | 2 | 2 | 2 | 0 | 2 | 2 | 2 | 2 | 2 | 2 | 2 | 0 | 0 | 0 | 0 |
| A | 0 | 0 | 0 | | 0 | 0 | 0 | 0 | 0 | 0 | 0 | 0 | 0 | 0 | 0 |
| B | | | | 4 | | | | | | | | | | | 4 |
| D | | | | | | | | | | | | | | | |

31

| | | | | | | | | | | | | |
|---|---|---|---|---|---|---|---|---|---|---|---|---|
| T | 2 | 2 | 2 | 2 | 4 | 4 | 0 | 0 | 4 | 4 | 2 | 2 |
| A | 0 | 0 | 0 | 0 | 0 | 0 | 2 | 2 | 2 | 2 | 4 | 4 |
| B | | | | | 0 | 0 | 0 | 0 | 0 | 0 | 0 | 0 |
| D | | | | | | | 5 | 5 | 5 | | | |

35

| | | | | | | | | | | | | |
|---|---|---|---|---|---|---|---|---|---|---|---|---|
| T | 4 | 4 | 4 | 4 | 4 | 4 | 2 | 2 | 4 | 4 | 4 | 4 |
| A | 5 | 5 | 5 | 5 | 5 | 5 | 4 | 4 | 5 | 5 | 5 | 5 |
| B | 2 | 2 | 2 | 2 | 2 | 2 | 0 | 0 | 2 | 2 | 2 | 2 |
| D | | | | | | | | | | | | |

2
39

STEEL GTR

| | | | | | | | | | | | |
|---|---|---|---|---|--|---|---|--|---|---|---|
| T | 5 | 4 | 5 | 2 | | 5 | 5 | | 7 | 6 | 7 |
| A | 5 | 5 | 7 | 4 | | 5 | 5 | | 9 | 8 | 9 |
| B | 4 | 2 | 4 | 0 | | 4 | 4 | | 7 | | 7 |
| | | | | | | | | | 0 | | 0 |
| B | 5 | 4 | 2 | 4 | | 5 | 5 | | | 4 | |

43

| | | | | | | | | | | | |
|---|---|---|---|---|---|---|---|---|---|---|---|
| T | 2 | 2 | 2 | 0 | 2 | 2 | 2 | 2 | 2 | 2 | 0 |
| A | 0 | 0 | 0 | | 0 | 0 | 0 | 0 | 0 | 0 | 0 |
| B | | | | 4 | | | | | | | 4 |

46

| | | | | | | | | | | | | | |
|---|---|---|---|---|---|---|---|---|---|---|---|---|---|
| T | 2 | 2 | 2 | 2 | 4 | 4 | 0 | 2 | 0 | 4 | 4 | 2 | 2 |
| A | 0 | 0 | 0 | 0 | 0 | 0 | 2 | 0 | 2 | 5 | 5 | 4 | 4 |
| B | | | | | 0 | 0 | 0 | 0 | 0 | 2 | 2 | 0 | 0 |
| | | | | | | | 5 | 5 | 5 | | | | |

50

| | | | | | | | | | | | | |
|---|---|---|---|---|---|---|---|---|---|---|---|---|
| T | 4 | 4 | 4 | 4 | 4 | 4 | 2 | 2 | 4 | 4 | 4 | 4 |
| A | 5 | 5 | 5 | 5 | 5 | 5 | 4 | 4 | 5 | 5 | 5 | 5 |
| B | 2 | 2 | 2 | 2 | 2 | 2 | 0 | 0 | 2 | 2 | 2 | 2 |

54

| | | | | | | | | | | |
|---|---|---|---|---|---|---|---|---|---|---|
| T | 5 | 4 | 5 | 2 | 5 | 5 | 5 | 7 | 6 | 7 |
| A | 5 | 5 | 7 | 4 | 4 | 4 | 4 | 9 | 8 | 9 |
| B | 4 | 2 | 4 | 0 | 4 | 4 | 4 | 7 | | 7 |
| | | | | | | | | 0 | | 0 |
| B | 5 | 4 | 2 | 4 | 5 | 5 | | | 4 | |

58

| | | | | | | | | | | | |
|---|---|---|---|---|---|---|---|---|---|---|---|
| T | 2 | 2 | 2 | 0 | 2 | 2 | 2 | 2 | 2 | 2 | 0 |
| A | 0 | 0 | 0 | | 0 | 0 | 0 | 0 | 0 | 0 | 0 |
| B | | | | 4 | | | | | | | 4 |

61

| | | | | | | | | | | | | | |
|---|---|---|---|---|---|---|---|---|---|---|---|---|---|
| T | 2 | 2 | 2 | 2 | 4 | 4 | 0 | 2 | 0 | 4 | 4 | 2 | 2 |
| A | 0 | 0 | 0 | 0 | 0 | 0 | 2 | 2 | 2 | 5 | 5 | 4 | 4 |
| B | | | | | 0 | 0 | 0 | 0 | 0 | 2 | 2 | 0 | 0 |
| | | | | | | | 5 | 5 | 5 | | | | |

65

| | | | | | | | | | | | | |
|---|---|---|---|---|---|---|---|---|---|---|---|---|
| T | 4 | 4 | 4 | 4 | 4 | 4 | 2 | 2 | 4 | 4 | 4 | 4 |
| A | 5 | 5 | 5 | 5 | 5 | 5 | 4 | 4 | 5 | 5 | 5 | 5 |
| B | 2 | 2 | 2 | 2 | 2 | 2 | 0 | 0 | 2 | 2 | 2 | 2 |

69

| | | | | | | | | | | | | | |
|---|---|---|---|---|---|---|---|---|---|---|---|---|---|
| T | 5 | 4 | 5 | 2 | 5 | 5 | 5 | 5 | 7 | 4 | 7 | 7 | 7 |
| A | 5 | 5 | 7 | 4 | 8 | 5 | 5 | 5 | 9 | 3 | | 9 | 9 |
| B | 4 | 2 | 4 | 0 | 7 | 4 | 4 | 4 | 5 | | | 5 | 5 |
| | | | | | 0 | 0 | 0 | 0 | | | | | |
| B | 5 | 4 | 2 | 4 | 5 | 5 | 5 | 5 | | | | | |

73

| | | | | | | | | | | | | | |
|---|---|---|---|---|---|---|---|---|---|---|---|---|---|
| T | 5 | 5 | 5 | 5 | 7 | 4 | 7 | 7 | 7 | 5 | 5 | 5 | 5 |
| A | 5 | 5 | 5 | 5 | 9 | 3 | | 9 | 9 | 5 | 5 | 5 | 5 |
| B | 4 | 4 | 4 | 4 | 5 | | | 5 | 5 | 4 | 4 | 4 | 4 |

| | | | | | | | | | | | | |
|---|---|---|---|---|---|---|---|---|---|---|---|---|
| | 4 | 4 | 4 | 4 | 4 | | 5 | 0 | 2 | | | |
| T | 8 | 0 | 0 | 5 | 8 | 0 | 0 | 5 | 2 | 2 | 4 | 4 |
| A | 0 | 0 | 0 | | | | | 4 | | | 0 | 0 |
| B | | | | 3 | 3 | 3 | | 2 | | 2 | | 4 |

| | | | | | | | | | |
|---|---|---|---|---|---|---|---|---|----------|
| | 5 | 5 | 4 | 4 | 0 | 0 | 0 | | 2 |
| T | 2 | 5 | 0 | 0 | 2 | 2 | 2 | | |
| A | 0 | 0 | 0 | 4 | 0 | 5 | 5 | 0 | 0 |
| B | | | | | | | | 5 | |

♩ = 114,001251

6

10

14

18

22

26

29

32

36

V.S.

41

44

47

51

56

59

62

66

71

75

78

CHOIR AAHS

Paul & His Orchester Biste - Das Wandern Ist Des Mulle

♩ = 114,001251

2

8

3

16

21

26

31

3

39

44

47

3

CHOIR AAHS

52

57

62

69

74

77

♩ = 114,001251

5

11

14

19

24

28

34

37

41

45

50

53

57

62

ACCORDION

Paul & His Orchester Biste - Das Wandern Ist Des Mulle

♩ = 114,001251

41

44

48

Two systems of music. The first system has a treble clef staff with a whole note chord and a bass clef staff with a whole rest. The second system has a treble clef staff with a whole rest and a bass clef staff with eighth-note chords and stems pointing down. Measure 57 is a whole rest.

58

61

Two systems of music. The first system has a treble clef staff with a whole rest and a bass clef staff with eighth-note chords and stems pointing up. The second system has a treble clef staff with a whole note chord and a bass clef staff with a whole rest. Measure 70 is a whole rest.

71

75

BRASS 1

Paul & His Orchester Biste - Das Wandern Ist Des Mulle

♩ = 114,001251

10

15

7

26

10

39

43

10

56

10

69

72

7

2