

Paul & His Orchester Biste - Es Klappert Die Muhle Am Rausche

$\text{♩} = 162,000168$

Alto Flute
Cor Anglais
Clarinet in Bb
Horn in Bb
Baroque Trumpet
Percussion
Solo
Solo

5

C. A.
Bb Hn.
Perc.
Solo
Solo

9

A. Fl.

Perc.

Solo

Solo

13

A. Fl.

Cl.

Perc.

Solo

Solo

16

A. Fl.

Cl.

Perc.

Solo

Solo

19

A. Fl.

Cl.

Perc.

Solo

Solo

23

A. Fl.

Cl.

Perc.

Solo

Solo

26

A. Fl.
C. A.
Cl.
Bb Hn.
Perc.
Solo
Solo

29

A. Fl.
C. A.
Cl.
Bb Hn.
Perc.
Solo
Solo

33

A. Fl.
C. A.
Cl.
B♭ Hn.
Perc.
Solo
Solo

35

A. Fl.
C. A.
Cl.
B♭ Hn.
Perc.
Solo
Solo

39

A. Fl.

C. A.

Cl.

Bb Hn.

Perc.

Solo

Solo

42

A. Fl.

C. A.

Bb Hn.

Perc.

Solo

Solo

46

A. Fl.
C. A.
Cl.
B♭ Hn.
Perc.
Solo
Solo

49

A. Fl.
C. A.
Cl.
B♭ Hn.
Perc.
Solo
Solo

53

A. Fl.
C. A.
Cl.
B♭ Hn.
Perc.
Solo
Solo

57

A. Fl.
C. A.
Cl.
B♭ Hn.
Perc.
Solo
Solo

59

A. Fl.
C. A.
Cl.
B♭ Hn.
Perc.
Solo
Solo

63

A. Fl.
C. A.
Cl.
B♭ Hn.
Perc.
Solo
Solo

66

A. Fl.
C. A.
Cl.
B♭ Hn.
Bar. Tpt.
Perc.
Solo
Solo

69

A. Fl.
C. A.
Cl.
B♭ Hn.
Bar. Tpt.
Perc.
Solo
Solo

72

A. Fl.
C. A.
Cl.
Bb Hn.
Bar. Tpt.
Perc.
Solo
Solo

76

A. Fl.
C. A.
Bb Hn.
Perc.
Solo
Solo

80

A. Fl.
C. A.
Cl.
B♭ Hn.
Perc.
Solo
Solo

84

A. Fl.
C. A.
B♭ Hn.
Perc.
Solo
Solo

88

A. Fl.

C. A.

Cl.

Bb Hn.

Perc.

Solo

Solo

92

A. Fl.

Perc.

Solo

Solo

96

A. Fl.
C. A.
Cl.
Bb Hn.
Bar. Tpt.
Perc.
Solo
Solo

100

A. Fl.
C. A.
Cl.
Bb Hn.
Bar. Tpt.
Perc.
Solo
Solo

104

A. Fl.
C. A.
Cl.
Bb Hn.
Bar. Tpt.
Perc.
Solo
Solo

108

C. A.
Cl.
Bb Hn.
Perc.
Solo
Solo

112

A. Fl.
C. A.
Cl.
B♭ Hn.
Bar. Tpt.
Perc.
Solo
Solo

115

A. Fl.
C. A.
Cl.
B♭ Hn.
Bar. Tpt.
Perc.
Solo
Solo

118

A. Fl.
C. A.
Cl.
B♭ Hn.
Bar. Tpt.
Perc.
Solo
Solo

121

A. Fl.
C. A.
Cl.
B♭ Hn.
Bar. Tpt.
Perc.
Solo
Solo

124

A. Fl.

C. A.

Cl.

Bb Hn.

Bar. Tpt.

Perc.

Solo

Solo

127

A. Fl.

C. A.

Cl.

Bb Hn.

Bar. Tpt.

Perc.

Solo

Solo

131

A. Fl.
C. A.
B♭ Hn.
Perc.
Solo
Solo

135

A. Fl.
C. A.
Cl.
B♭ Hn.
Perc.
Solo
Solo

139

A. Fl.
C. A.
B♭ Hn.
Perc.
Solo
Solo

143

A. Fl.
C. A.
Cl.
B♭ Hn.
Perc.
Solo
Solo

146

A. Fl.

Cl.

Perc.

Solo

Solo

150

A. Fl.

Perc.

Solo

Solo

154

A. Fl.
C. A.
Cl.
Bb Hn.
Bar. Tpt.
Perc.
Solo
Solo

158

A. Fl.
C. A.
Cl.
Bb Hn.
Bar. Tpt.
Perc.
Solo
Solo

160

A. Fl.

C. A.

Cl.

Bb Hn.

Bar. Tpt.

Perc.

Solo

Solo

Paul & His Orchester Biste - Es Klappert Die Muhle Am I

Alto Flute

♩ = 162,000168

5

10

17

25

33

41

48

56

64

72

V.S.

79

86

92

99

106

118

123

128

134

141

147

154

159

♩ = 162,000168

6 19

30

38

44

51

59

67

74

81

89

8

103

111

117

123

130

137

145

8

157

Paul & His Orchester Biste - Es Klappert Die Muhle Am I

Clarinet in B \flat

$\text{♩} = 162,000168$

9

14

18

3

24

29

34

40

4

47

49

3

Clarinet in B \flat

54

59

64

71

80

89

100

106

110

115

120

125

130

144

155

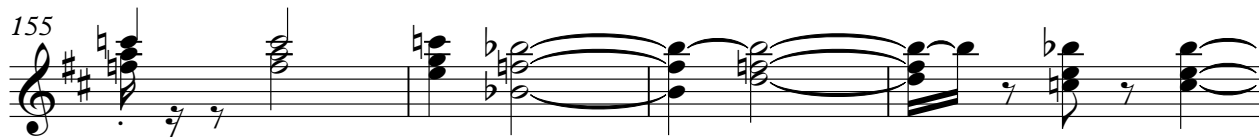

159

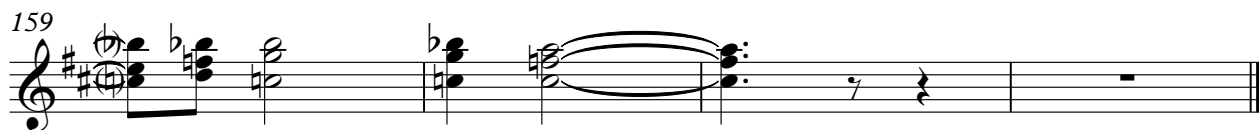

Paul & His Orchester Biste - Es Klappert Die Muhle Am I

Horn in Bb

♩ = 162,000168

6 **19**

30

38

46

54

62

70

78

85 **9**

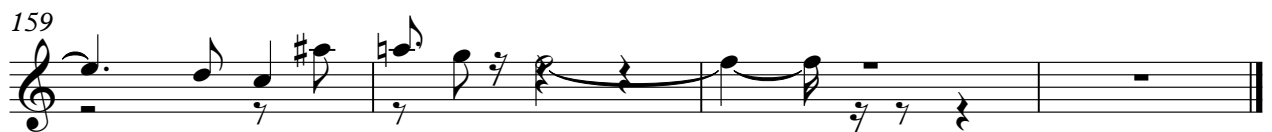
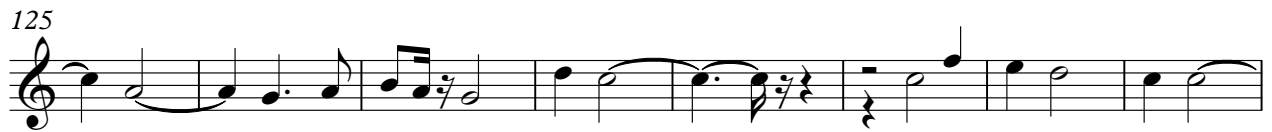
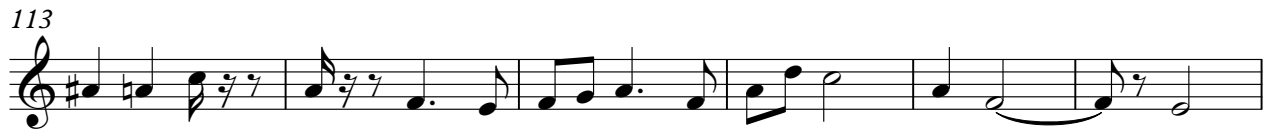
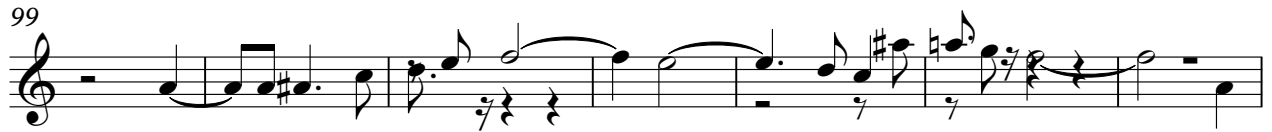

Baroque Trumpet

Paul & His Orchester Biste - Es Klappert Die Muhle Am I

♩ = 162,000168

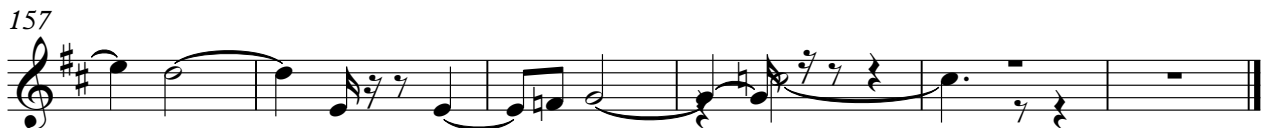
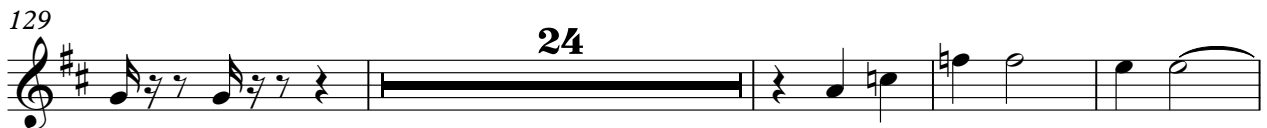
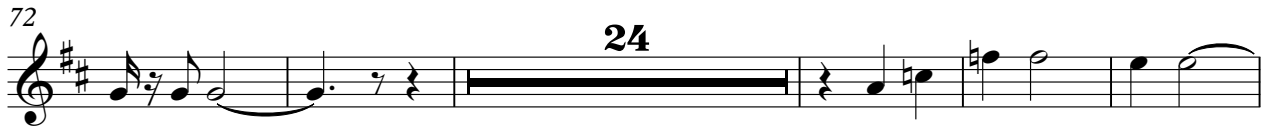

Percussion

Paul & His Orchester Biste - Es Klappert Die Muhle Am I

♩ = 162,000168

9

17

24

28

33

36

44

51

57

V.S.

61

66

72

81

89

97

104

112

120

127

Paul & His Orchester Biste - Es Klappert Die Muhle Am I

Solo

♩ = 162,000168

6

12

17

22

27

32

37

42

48

V.S.

53

58

63

68

73

79

85

90

95

100

V.S.

158

Paul & His Orchester Biste - Es Klappert Die Muhle Am I

Solo

♩ = 162,000168

6

10

14

18

22

27

31

36

40

V.S.

45

49

53

58

62

67

71

76

80

84

88

92

96

100

104

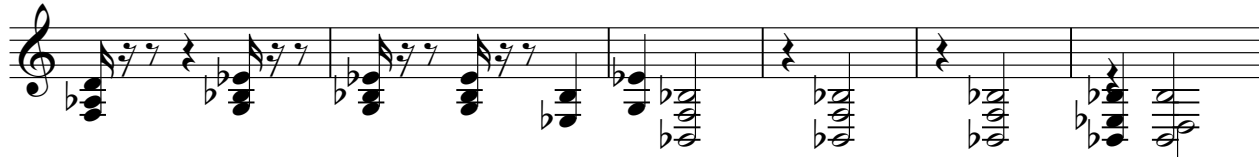

110

115

119

122

125

V.S.

129

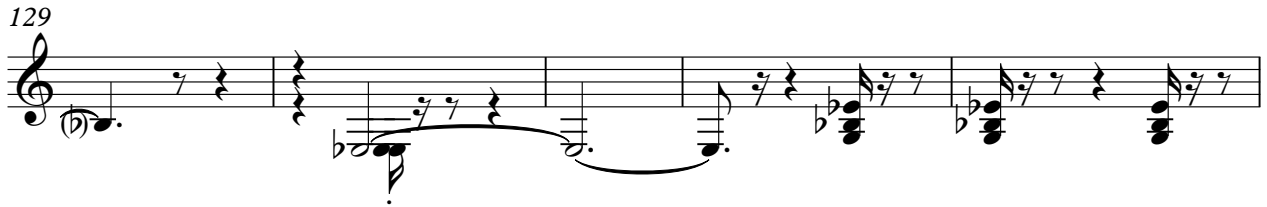

134

138

142

146

150

154

158

