

# Paul & His Orchester Biste - Fliegermarsch

♩ = 222,000229

Flute

Baroque Trumpet

Trombone

Percussion

Electric Bass

Solo

5

Fl.

Bar. Tpt.

Tbn.

Perc.

E. Bass

Solo

7

Fl.  
Bar. Tpt.  
Tbn.  
Perc.  
E. Bass  
Solo

9

Fl.  
Bar. Tpt.  
Tbn.  
Perc.  
E. Bass  
Solo

12

Fl.  
Bar. Tpt.  
Tbn.  
Perc.  
E. Bass  
Solo

14

Fl.  
Bar. Tpt.  
Tbn.  
Perc.  
E. Bass  
Solo

16

Fl.  
Bar. Tpt.  
Tbn.  
Perc.  
E. Bass  
Solo

19

Fl.  
Bar. Tpt.  
Tbn.  
Perc.  
E. Bass  
Solo

22

Fl.

Bar. Tpt.

Tbn.

Perc.

E. Bass

Solo

24

Fl.

Bar. Tpt.

Tbn.

Perc.

E. Bass

Solo

3

27

Fl.

Bar. Tpt.

Tbn.

Perc.

E. Bass

Solo

29

Fl.

Bar. Tpt.

Tbn.

Perc.

E. Bass

Solo

31

Fl.  
Bar. Tpt.  
Tbn.  
Perc.  
E. Bass  
Solo

33

Fl.  
Bar. Tpt.  
Tbn.  
Perc.  
E. Bass  
Solo

35

Fl.  
Bar. Tpt.  
Tbn.  
Perc.  
E. Bass  
Solo

37

Fl.  
Bar. Tpt.  
Tbn.  
Perc.  
E. Bass  
Solo

39

Fl.

Bar. Tpt.

Tbn.

Perc.

E. Bass

Solo

41

Fl.

Bar. Tpt.

Tbn.

Perc.

E. Bass

Solo

44

Fl.  
Bar. Tpt.  
Tbn.  
Perc.  
E. Bass  
Solo

47

Fl.  
Bar. Tpt.  
Tbn.  
Perc.  
E. Bass  
Solo

50

Fl.  
Bar. Tpt.  
Tbn.  
Perc.  
E. Bass  
Solo

52

Fl.  
Bar. Tpt.  
Tbn.  
Perc.  
E. Bass  
Solo

54

Fl.

Bar. Tpt.

Tbn.

Perc.

E. Bass

Solo

57

Fl.

Bar. Tpt.

Tbn.

Perc.

E. Bass

Solo

60

Fl.  
Bar. Tpt.  
Tbn.  
Perc.  
E. Bass  
Solo

63

Fl.  
Bar. Tpt.  
Tbn.  
Perc.  
E. Bass  
Solo

66

Fl.  
Bar. Tpt.  
Tbn.  
Perc.  
E. Bass  
Solo

69

Fl.  
Bar. Tpt.  
Tbn.  
Perc.  
E. Bass  
Solo

72

Fl.

Bar. Tpt.

Tbn.

Perc.

E. Bass

Solo

74

Fl.

Bar. Tpt.

Tbn.

Perc.

E. Bass

Solo

76

Fl.

Bar. Tpt.

Tbn.

Perc.

E. Bass

Solo

80

Fl.

Bar. Tpt.

Tbn.

Perc.

E. Bass

Solo

82

Fl.

Bar. Tpt.

Tbn.

Perc.

E. Bass

Solo

84

Fl.

Bar. Tpt.

Tbn.

Perc.

E. Bass

Solo

87

Fl.

Bar. Tpt.

Tbn.

Perc.

E. Bass

Solo

89

Fl.

Bar. Tpt.

Tbn.

Perc.

E. Bass

Solo

91

Fl.

Bar. Tpt.

Tbn.

Perc.

E. Bass

Solo

3

93

Fl.

Bar. Tpt.

Tbn.

Perc.

E. Bass

Solo

96

Fl.  
Bar. Tpt.  
Tbn.  
Perc.  
E. Bass  
Solo

99

Fl.  
Bar. Tpt.  
Tbn.  
Perc.  
E. Bass  
Solo

101

Fl.  
Bar. Tpt.  
Tbn.  
Perc.  
E. Bass  
Solo

103

Fl.  
Bar. Tpt.  
Tbn.  
Perc.  
E. Bass  
Solo

105

Fl.  
Bar. Tpt.  
Tbn.  
Perc.  
E. Bass  
Solo

108

Fl.  
Bar. Tpt.  
Tbn.  
Perc.  
E. Bass  
Solo

112

Fl.  
Bar. Tpt.  
Tbn.  
Perc.  
E. Bass  
Solo

114

Fl.  
Bar. Tpt.  
Tbn.  
Perc.  
E. Bass  
Solo

116

Fl.  
Bar. Tpt.  
Tbn.  
Perc.  
E. Bass  
Solo

119

Fl.  
Bar. Tpt.  
Tbn.  
Perc.  
E. Bass  
Solo

121

Fl.  
Bar. Tpt.  
Tbn.  
Perc.  
E. Bass  
Solo

123

Fl.  
Bar. Tpt.  
Tbn.  
Perc.  
E. Bass  
Solo

125

Fl.

Bar. Tpt.

Tbn.

Perc.

E. Bass

Solo

3

128

Fl.

Bar. Tpt.

Tbn.

Perc.

E. Bass

Solo

131

Fl.

Bar. Tpt.

Tbn.

Perc.

E. Bass

Solo

134

Fl.

Bar. Tpt.

Tbn.

Perc.

E. Bass

Solo

136

Fl.  
Bar. Tpt.  
Tbn.  
Perc.  
E. Bass  
Solo

138

Fl.  
Bar. Tpt.  
Tbn.  
Perc.  
E. Bass  
Solo

140

Fl.

Bar. Tpt.

Tbn.

Perc.

E. Bass

Solo

# Paul & His Orchester Biste - Fliegermarsch

Flute

♩ = 222,000229

2

7

11

15

19

23

26

29

32

36

V.S.

39

43

47

51

55

59

63

68

73

76

81

83

86

89

91

94

99

102

105

111

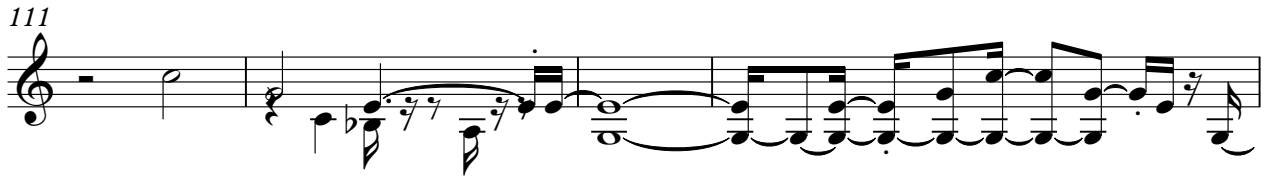

115

118

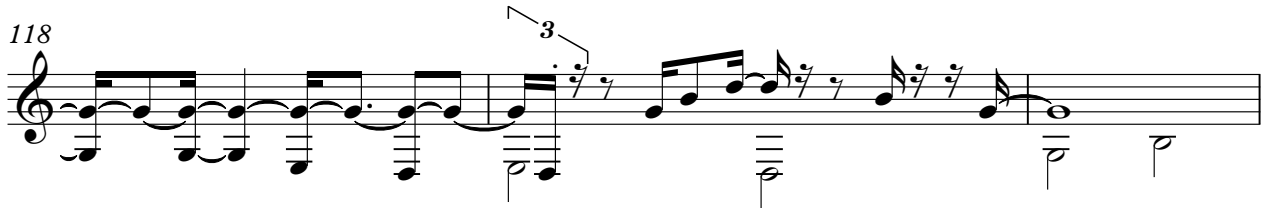

121

124

127

132

135

138

Baroque Trumpet

Paul & His Orchester Biste - Fliegermarsch

♩ = 222,000229

2

7

11

15

19

23

26

29

32

36

3 3 3

V.S.

Baroque Trumpet

40

44

47

51

55

60

64

69

73

76

Baroque Trumpet

3

81

83

86

89

91

94

99

102

105

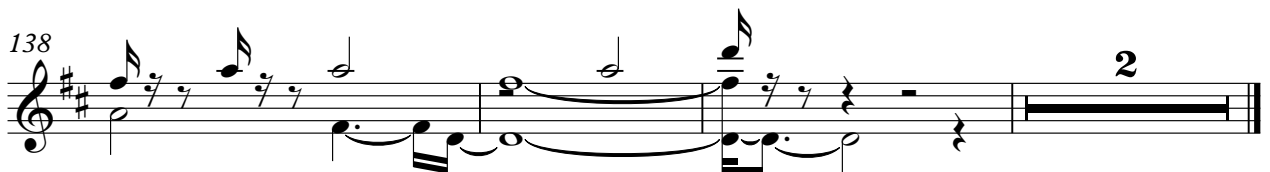
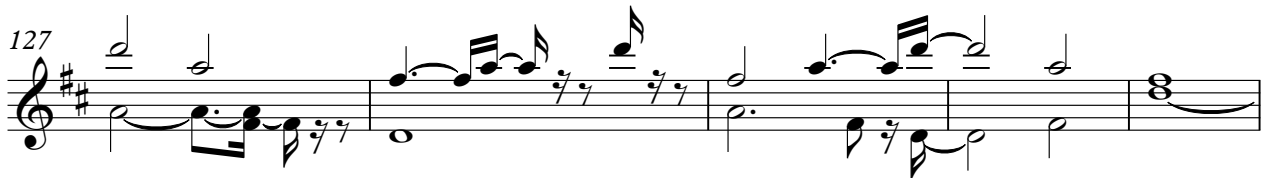
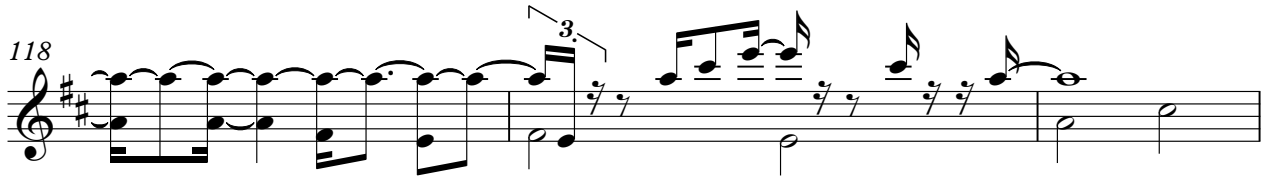

# Paul & His Orchester Biste - Fliegermarsch

## Trombone

♩ = 222,000229

2

6

9

14

19

25

31

36

40

44

V.S.

Trombone

49

53

57

61

66

70

73

76

82

88

Trombone

3

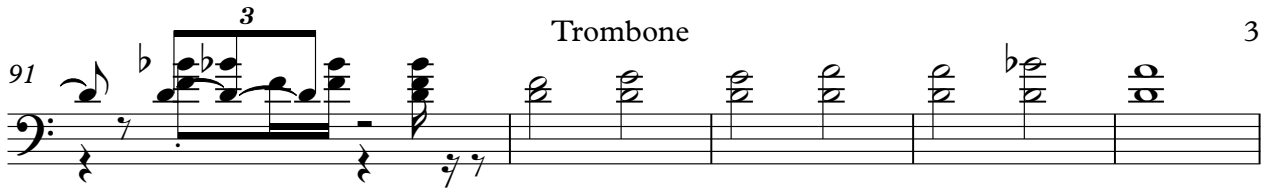
91 

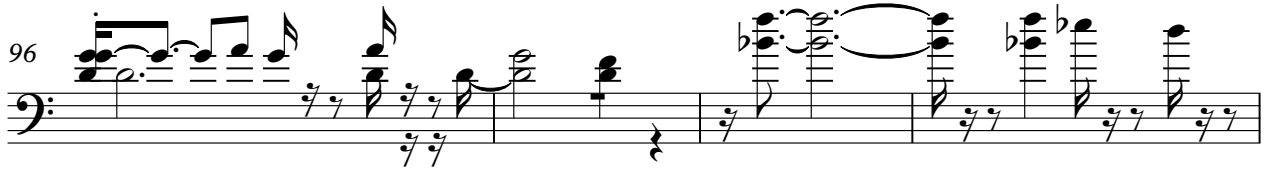
96 

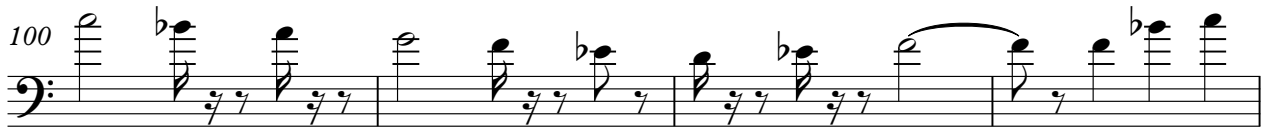
100 

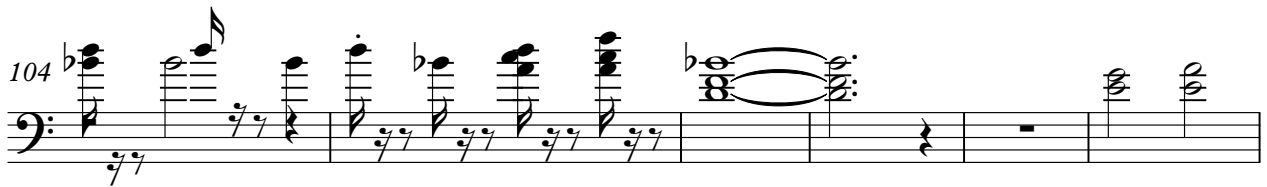
104 

110 

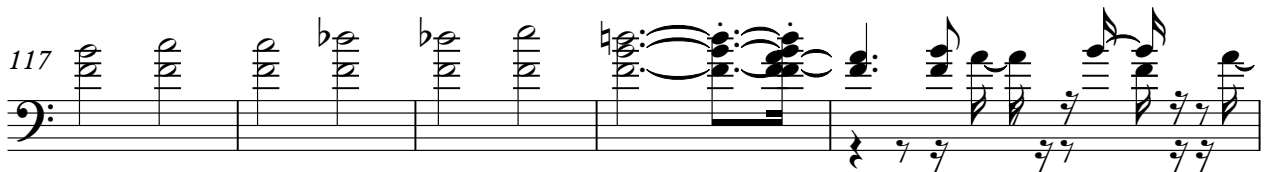
117 

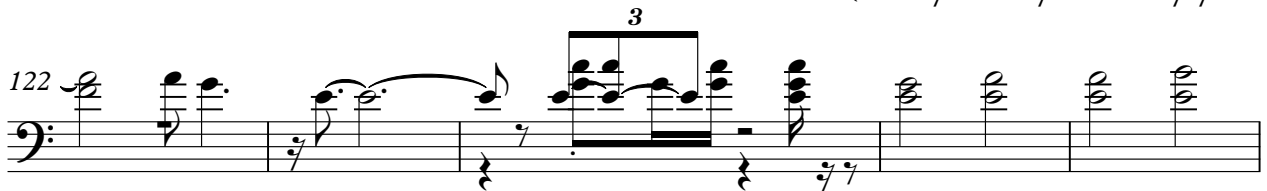
122 

127 

132 

136 

V.S.

4

139

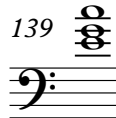

Trombone

2

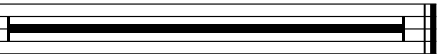

# Paul & His Orchester Biste - Fliegermarsch

## Percussion

♩ = 222,000229

**3**

8

12

16

20

24

28

33

37

41

V.S.

46

50

55

59

64

69

74

80

86

91

96

101

107

113

119

124

129

134

139

# Paul & His Orchester Biste - Fliegermarsch

Electric Bass

♩ = 222,000229

3

9

14

19

24

30

35

41

47

53

V.S.

59

64

71

76

81

86

91

95

100

107

# Paul & His Orchester Biste - Fliegermarsch

Solo

♩ = 222,000229

2

6

9

14

18

24

28

33

37

41

V.S.

45

50

53

57

61

66

70

73

76

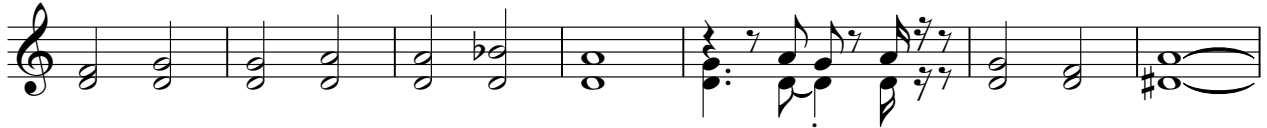

83

88

92

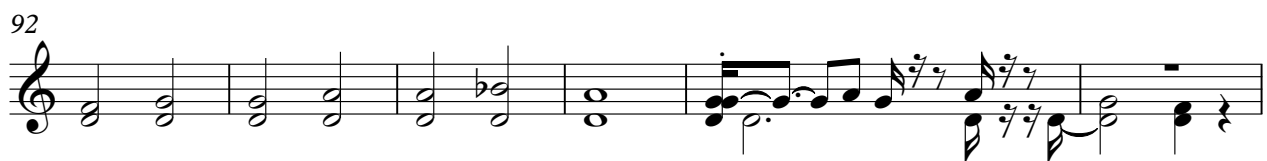

98

102

107

113

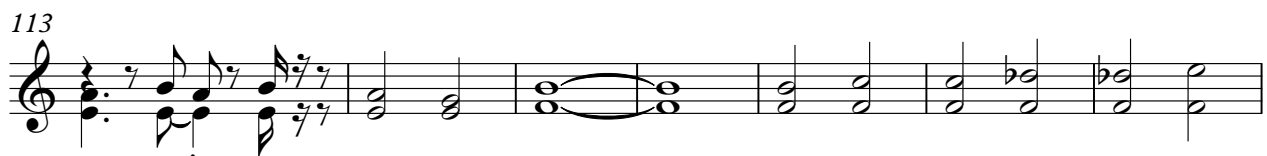

120

124

129

133

4

Solo

137
