

Paul & His Orchester Biste - Im Fruhtau Zu Bergen

♩ = 110,012009

Percussion

FM Synth

♩ = 110,012009

Orchestra Hit

Solo

Solo

Solo

Solo

Solo

4

Perc.

Orch. Hit

Solo

Solo

Perc. 

Orch. Hit 

Solo 

Solo 

Solo 

Solo 

||

Perc. 

Orch. Hit 

Solo 

Solo 

Solo 

Solo 

||

Perc. 

Orch. Hit 

Solo 

Solo 

Solo 

Solo 

14

Perc. 

Orch. Hit 

Solo 

Solo 

Solo 

Solo 

16

Perc. 

FM 

Orch. Hit 

Solo 

Solo 

Solo 

Solo 

Solo 

19

Perc.

FM

Orch. Hit

Solo

Solo

Solo

21

Perc.

Orch. Hit

Solo

Solo

Solo

24

Perc.

Orch. Hit

Solo

Solo

Solo

26

Perc. 

Orch. Hit 

Solo 

Solo 

Solo 

Solo 

28

Perc. 

Orch. Hit 

Solo 

Solo 

Solo 

Solo 

30

Perc. 

Orch. Hit 

Solo 

Solo 

Solo 

Solo 

32

Perc.

FM

Orch. Hit

Solo

Solo

Solo

Solo

Solo

35

Perc.

FM

Orch. Hit

Solo

Solo

Solo

37

Perc. 

Orch. Hit 

Solo 

Solo 

Solo 

40

Perc. 

Orch. Hit 

Solo 

Solo 

Solo 

Solo 

42

Perc. 

Orch. Hit 

Solo 

Solo 

Solo 

Solo 

44

Perc.

Orch. Hit

Solo

Solo

Solo

Solo

46

Perc.

Orch. Hit

Solo

Solo

Solo

Solo

48

Perc.

FM

Orch. Hit

Solo

Solo

Solo

Solo

50

Perc.

FM

Orch. Hit

Solo

Solo

Percussion

Paul & His Orchester Biste - Im Fruhtau Zu Bergen

♩ = 110,012009

2

4

6

6

3

3

6

6

6

9

11

13

15

17

19

21

24

26

28

30

32

35

37

40

Percussion

42

44

46

48

50

♩ = 110,012009

13

18

13

34

13

49

2

♩ = 110,012009

2

7

11

16

21

25

29

32

35

39

43

48

Solo

Paul & His Orchester Biste - Im Fruhtau Zu Bergen

♩ = 110,012009

4

8

11

15

3

22

26

30

32

3

Solo

Paul & His Orchester Biste - Im Fruhtau Zu Bergen

♩ = 110,012009

4

9

13

16

20

4

27

30

33

35

4

2

Solo

42

45

48

50

Solo

Paul & His Orchester Biste - Im Fruhtau Zu Bergen

♩ = 110,012009

3

7

11

15

21

25

28

32

38

42

3

3

2

Solo

46

5

Solo

Paul & His Orchester Biste - Im Fruhtau Zu Bergen

♩ = 110,012009

6

10

13

16

5

24

27

30

32

5

2

Solo

39

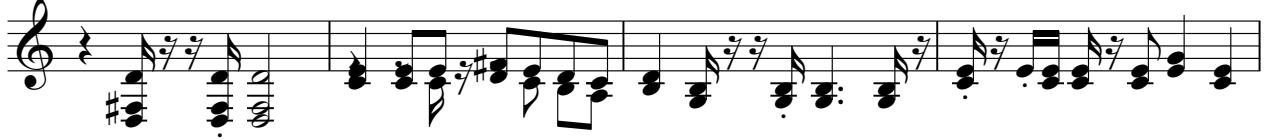

43

46

48

4