

♩ = 116,000084

Flute

Horn in F

Trombone

IMGRUNEN

Percussion

Jazz Guitar

Jazz Guitar

Electric Bass

Quintus

♩ = 116,000084

FX 5 (Brightness)

2

3

Fl. 3 6

Hn.

Tbn.

Perc.

J. Gtr. 6 6 6 3

J. Gtr.

E. Bass

4

Fl. 6 6 3 3

Hn.

Tbn.

Perc.

J. Gtr. 6 6 6 6

J. Gtr.

E. Bass

5

Fl.
Hn.
Tbn.
Perc.
J. Gtr.
J. Gtr.
E. Bass

6

Perc.
J. Gtr.
J. Gtr.
E. Bass
Q.
FX 5

7

Fl.

Perc.

J. Gtr.

J. Gtr.

E. Bass

Q.

FX 5

8

Fl.

Perc.

J. Gtr.

J. Gtr.

E. Bass

Q.

FX 5

9

10

11

12

13

14

15

Fl.

Perc.

J. Gtr.

J. Gtr.

E. Bass

Q.

FX 5

6

6

6

6

16

Fl.

Perc.

J. Gtr.

J. Gtr.

E. Bass

Q.

FX 5

3

3

3

3

3

17

Fl.

Perc.

J. Gtr.

J. Gtr.

E. Bass

Q.

FX 5

6

6

6

6

8

18

Fl.

Perc.

J. Gtr.

J. Gtr.

E. Bass

Q.

FX 5

6

6

6

10

19

Fl.

Perc.

J. Gtr.

J. Gtr.

E. Bass

Q.

FX 5

20

Fl.

Perc.

J. Gtr.

J. Gtr.

E. Bass

Q.

FX 5

21

Fl.

Perc.

J. Gtr.

J. Gtr.

E. Bass

Q.

FX 5

22

Fl.

Perc.

J. Gtr.

J. Gtr.

E. Bass

Q.

FX 5

23

Fl.

Perc.

J. Gtr.

J. Gtr.

E. Bass

Q.

FX 5

24

Fl.

Perc.

J. Gtr.

J. Gtr.

E. Bass

Q.

FX 5

25

Perc.

J. Gtr.

J. Gtr.

E. Bass

Q.

FX 5

26

Fl.

Perc.

J. Gtr.

J. Gtr.

E. Bass

Q.

FX 5

27

Fl.

Perc.

J. Gtr.

J. Gtr.

E. Bass

Q.

FX 5

28

Fl.

Perc.

J. Gtr.

J. Gtr.

E. Bass

Q.

FX 5

29

Fl.

Perc.

J. Gtr.

J. Gtr.

E. Bass

Q.

FX 5

30

Fl.

Perc.

J. Gtr.

J. Gtr.

E. Bass

Q.

FX 5

Perc. 

J. Gtr. 

J. Gtr. 

E. Bass 

Q. 

FX 5 

Fl. 

Perc. 

J. Gtr. 

J. Gtr. 

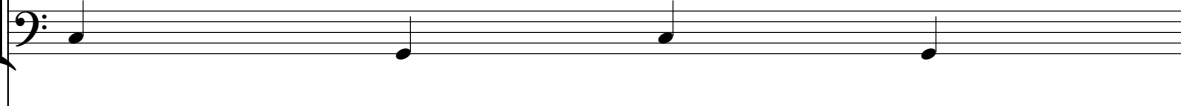
E. Bass 

Q. 

FX 5 

33

Fl.

Perc.

J. Gtr.

J. Gtr.

E. Bass

Q.

FX 5

34

Perc.

J. Gtr.

J. Gtr.

E. Bass

Q.

FX 5

35

Fl.

Perc.

J. Gtr.

J. Gtr.

E. Bass

Q.

FX 5

36

Perc.

J. Gtr.

J. Gtr.

E. Bass

Q.

FX 5

37

Perc.

J. Gtr.

J. Gtr.

E. Bass

Q.

FX 5

38

Perc.

J. Gtr.

J. Gtr.

E. Bass

Q.

FX 5

39

40

41

Fl.
Perc.
J. Gtr.
J. Gtr.
E. Bass
Q.
FX 5

42

Hn.
Tbn.
Perc.
J. Gtr.
J. Gtr.
E. Bass
Q.
FX 5

43

Fl.

Hn.

Tbn.

Perc.

J. Gtr.

J. Gtr.

E. Bass

Q.

FX 5

44

Fl.

Hn.

Perc.

J. Gtr.

J. Gtr.

E. Bass

Q.

FX 5

45

Fl.

Hn.

Perc.

J. Gtr.

J. Gtr.

E. Bass

Q.

FX 5

46

Fl.

Hn.

Tbn.

Perc.

J. Gtr.

J. Gtr.

E. Bass

Q.

FX 5

47

Fl.

Hn.

Tbn.

Perc.

J. Gtr.

J. Gtr.

E. Bass

Q.

FX 5

48

Fl.

Perc.

J. Gtr.

J. Gtr.

E. Bass

Q.

FX 5

49

Fl.

Perc.

J. Gtr.

J. Gtr.

E. Bass

Q.

FX 5

50

Hn.

Perc.

J. Gtr.

J. Gtr.

E. Bass

Q.

FX 5

51

Fl.

Hn.

Tbn.

Perc.

J. Gtr.

J. Gtr.

E. Bass

Q.

FX 5

52

Fl.

Hn.

Tbn.

Perc.

J. Gtr.

J. Gtr.

E. Bass

Q.

FX 5

53

Fl.

Hn.

Perc.

J. Gtr.

J. Gtr.

E. Bass

Q.

FX 5

54

Fl.

Hn.

Perc.

J. Gtr.

J. Gtr.

E. Bass

Q.

FX 5

55

Fl.

Hn.

Tbn.

Perc.

J. Gtr.

J. Gtr.

E. Bass

Q.

FX 5

56

Hn.
Tbn.
Perc.
J. Gtr.
J. Gtr.
E. Bass
Q.
FX 5

57

Fl.
Perc.
J. Gtr.
J. Gtr.
E. Bass
Q.
FX 5

58

Fl.

Perc.

J. Gtr.

J. Gtr.

E. Bass

Q.

FX 5

59

Perc.

J. Gtr.

J. Gtr.

E. Bass

Q.

FX 5

60

Fl. Perc. J. Gtr. J. Gtr. E. Bass Q. FX 5

61

Fl. Perc. J. Gtr. J. Gtr. E. Bass Q. FX 5

62

Perc.

J. Gtr.

J. Gtr.

E. Bass

Q.

FX 5

63

Perc.

J. Gtr.

J. Gtr.

E. Bass

Q.

FX 5

64

65

66

Fl.

Perc.

J. Gtr.

J. Gtr.

E. Bass

Q.

FX 5

This section of the score covers measures 66 and 67. It features six staves: Flute (Fl.), Percussion (Perc.), two Jazzy Guitar (J. Gtr.) staves, Electric Bass (E. Bass), Clarinet (Q.), and FX 5. Measure 66 shows the Flute and Percussion starting with rhythmic patterns. The J. Gtr. staves feature sixteenth-note runs and chords, with the second staff including sixteenth-note triplets. The E. Bass provides a steady bass line. The Clarinet and FX 5 staves play sustained chords. A double bar line is present at the end of measure 67.

67

Fl.

Hn.

Perc.

J. Gtr.

J. Gtr.

E. Bass

Q.

FX 5

This section of the score covers measures 68 and 69. It features seven staves: Flute (Fl.), Horn (Hn.), Percussion (Perc.), two Jazzy Guitar (J. Gtr.) staves, Electric Bass (E. Bass), Clarinet (Q.), and FX 5. Measure 68 shows the Horn and Percussion starting with rhythmic patterns. The J. Gtr. staves feature sixteenth-note runs and chords, with the second staff including sixteenth-note triplets. The E. Bass provides a steady bass line. The Clarinet and FX 5 staves play sustained chords. Measure 69 continues the patterns from measure 68. A double bar line is present at the end of measure 69.

68

Fl.

Hn.

Perc.

J. Gtr.

J. Gtr.

E. Bass

Q.

FX 5

69

Fl.

Hn.

Perc.

J. Gtr.

J. Gtr.

E. Bass

Q.

FX 5

70

Fl.

Hn.

Tbn.

Perc.

J. Gtr.

J. Gtr.

E. Bass

Q.

FX 5

71

Fl.

Hn.

Tbn.

Perc.

J. Gtr.

J. Gtr.

E. Bass

Q.

FX 5

6 3 6 6

72

Fl.

Hn.

Perc.

J. Gtr.

J. Gtr.

E. Bass

Q.

FX 5

73

Fl.

Perc.

J. Gtr.

J. Gtr.

E. Bass

Q.

FX 5

74

Fl.

Perc.

J. Gtr.

J. Gtr.

E. Bass

Q.

FX 5

6

6

6

6

75

Hn.

Perc.

J. Gtr.

J. Gtr.

E. Bass

Q.

FX 5

6

3

3

3

3

76

Fl.

Hn.

Perc.

J. Gtr.

J. Gtr.

E. Bass

Q.

FX 5

77

Fl.

Hn.

Perc.

J. Gtr.

J. Gtr.

E. Bass

Q.

FX 5

78

Fl.

Hn.

Perc.

J. Gtr.

J. Gtr.

E. Bass

Q.

FX 5

79

Fl.

Hn.

Perc.

J. Gtr.

J. Gtr.

E. Bass

Q.

FX 5

Detailed description of the musical score for measures 79-82:

80 \flat \flat \flat

Fl.

Hn.

Tbn.

Perc.

J. Gtr.

J. Gtr.

E. Bass

Q.

FX 5

6 6 6 6

Flute

♩ = 116,000084

57

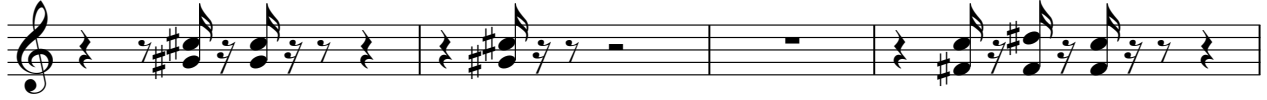

61

67

73

77

Horn in F

♩ = 116,000084

36

42

46

2

51

55

10

67

71

2

76

79

Trombone

♩ = 116,000084

36

42

2

47

3 2

55

13

70

10

Percussion

♩ = 116,000084
IMGRUNEN

V.S.

23

25

27

29

31

33

35

37

39

41

43

45

47

49

51

53

55

57

59

61

V.S.

63

65

67

69

71

73

75

77

79

80

Jazz Guitar

♩ = 116,000084

6 6

3 6 6 6 3

4 6 6 6 6

5 6 6 6 6

6 6 6 6

7 3 6 6 3 6

8 6 3 6 6 3

9 6 6 6 3

10 6 6 6 6

11 3 6 6 6 3

V.S.

Jazz Guitar

32

33

34

35

36

37

38

39

40

41

42

6 6 6 6

43

6 6 6

44

6 6 6 6

45

6 6 3 6

46

6 6 6 3

47

6 6 6

48

3 6 6 6 3

49

6 3 6 6 3

50

6 6 3 3 3

51

6 6 6

Jazz Guitar

52

6 6 6 6

53

6 6 6 3

54

6 6 6 6

55

6 6 6 6

56

6 6 6 3

57

6 6 6 6

58

6 6 6 6

59

3 6 6 6 3

60

6 6 6 6

61

6 3 6 6 3

Jazz Guitar

Jazz Guitar

♩ = 116,000084

7

10

13

16

19

22

25

28

31

V.S.

35

38

41

44

47

50

53

56

59

62

Quintus

♩ = 116,000084

5

10

15

22

28

35

40

47

53

59

V.S.

2

Quintus

64

8

70

8

76

8

79

8

FX 5 (Brightness)

♩ = 116,000084

5

10

15

21

27

33

38

43

49

55

V.S.

60

65

71

76

