

♩ = 118,000137  
MEINVATE

- Percussion:** A complex rhythmic pattern with various note values and rests.

The tempo marking  $\text{♩} = 118,000137$  appears at the beginning and end of the score.

4

Perc. J. Gtr. J. Gtr. J. Gtr. E. Bass A. Band. FX 5

6 6 6 6 6 6

- Perc.**: Features a rhythmic pattern of eighth notes with accents, marked with 'x' symbols above the notes.
- J. Gtr.**: The top staff has a melodic line with sixteenth-note runs. The middle staff shows a chordal accompaniment with sixteenth-note chords, marked with '6' (hexagram) and '3' (triplets) below.
- E. Bass**: Plays a simple bass line with quarter notes.
- A.**: Plays a melodic line with quarter notes.
- Band**: Provides harmonic support with eighth-note chords.
- FX 5**: Plays a melodic line with quarter notes.

- Perc.**: Continues the eighth-note rhythmic pattern.
- J. Gtr.**: The top staff has a melodic line with sixteenth-note runs. The middle staff shows a chordal accompaniment with sixteenth-note chords, marked with '6' and '3' below.
- E. Bass**: Plays a simple bass line with quarter notes.
- A.**: Plays a melodic line with quarter notes.
- Band**: Provides harmonic support with eighth-note chords.
- FX 5**: Plays a melodic line with quarter notes.

10

Perc.

J. Gtr.

J. Gtr.

J. Gtr.

E. Bass

A.

Band.

FX 5

13

Perc.

J. Gtr.

J. Gtr.

J. Gtr.

E. Bass

A.

Band.

FX 5

15

17

19

Perc.

J. Gtr.

J. Gtr.

J. Gtr.

E. Bass

A.

Band.

FX 5

21

Perc.

J. Gtr.

J. Gtr.

J. Gtr.

E. Bass

A.

Band.

FX 5

23

25

27

30

32

34

36

Perc.

J. Gtr.

J. Gtr.

J. Gtr.

E. Bass

A.

Band.

FX 5

38

Perc.

J. Gtr.

J. Gtr.

J. Gtr.

E. Bass

A.

Band.

FX 5

40 Perc. J. Gtr. J. Gtr. J. Gtr. E. Bass A. Band. FX 5

42 Perc. J. Gtr. J. Gtr. J. Gtr. E. Bass A. Band. FX 5

44

Perc.

J. Gtr.

J. Gtr.

J. Gtr.

E. Bass

A.

Band.

FX 5

47

Perc.

J. Gtr.

J. Gtr.

J. Gtr.

E. Bass

A.

Band.

FX 5

49

Perc.

J. Gtr.

J. Gtr.

J. Gtr.

E. Bass

A.

Band.

FX 5

51

Perc.

J. Gtr.

J. Gtr.

J. Gtr.

E. Bass

A.

Band.

FX 5

53

55

57

Perc.

J. Gtr.

J. Gtr.

J. Gtr.

E. Bass

A.

Band.

FX 5

59

Perc.

J. Gtr.

J. Gtr.

J. Gtr.

E. Bass

A.

Band.

FX 5

61

64

66

68

70

72

74

Perc.

J. Gtr.

J. Gtr.

J. Gtr.

E. Bass

A.

Band.

FX 5

76

Perc.

J. Gtr.

J. Gtr.

J. Gtr.

E. Bass

A.

Band.

FX 5

78

Perc.

J. Gtr.

J. Gtr.

J. Gtr.

E. Bass

A.

Band.

FX 5

81

Perc.

J. Gtr.

J. Gtr.

J. Gtr.

E. Bass

A.

Band.

FX 5

83

Perc.

J. Gtr.

J. Gtr.

J. Gtr.

E. Bass

A.

Band.

FX 5

85

Perc.

J. Gtr.

J. Gtr.

J. Gtr.

E. Bass

A.

Band.

FX 5

87

89

91

93

95

Perc.

J. Gtr.

J. Gtr.

J. Gtr.

E. Bass

A.

Band.

FX 5

98

Perc.

J. Gtr.

J. Gtr.

J. Gtr.

E. Bass

A.

Band.

FX 5

100

102

104

106

108

110

112

114

116

# Percussion

♩ = 118,000137  
MEINVATE

2

6

10

14

18

22

26

30

34

37

V.S.

41

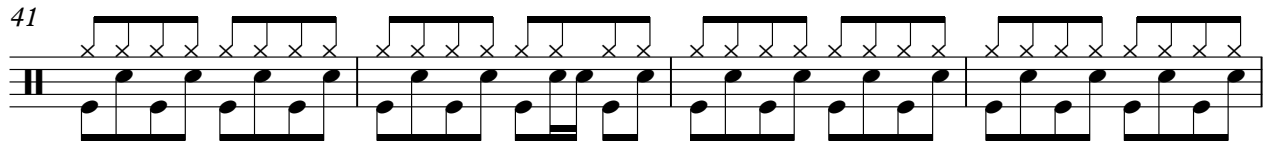

45

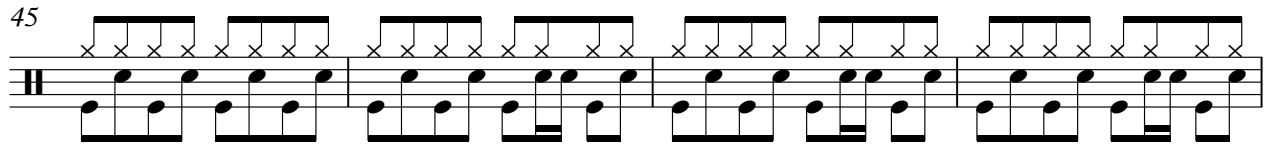

49

53

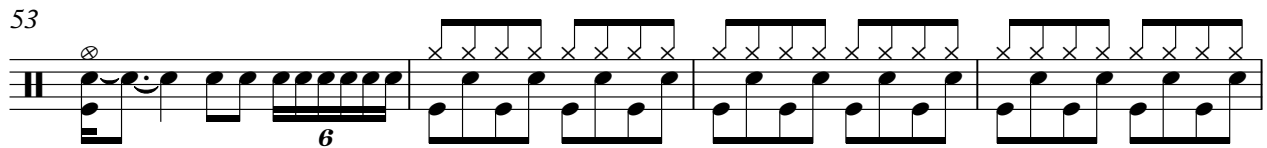

57

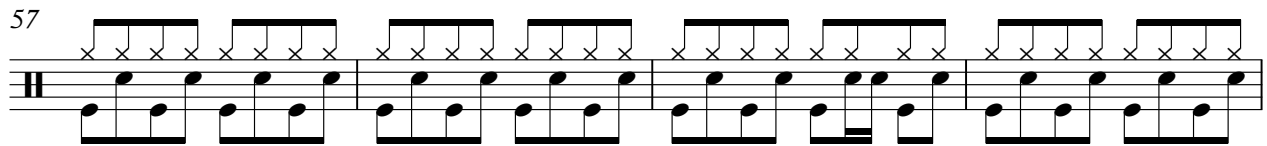

61

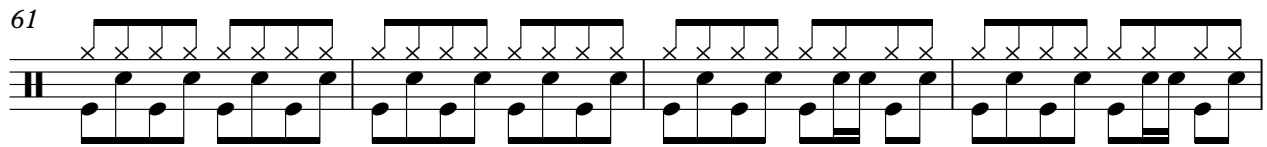

65

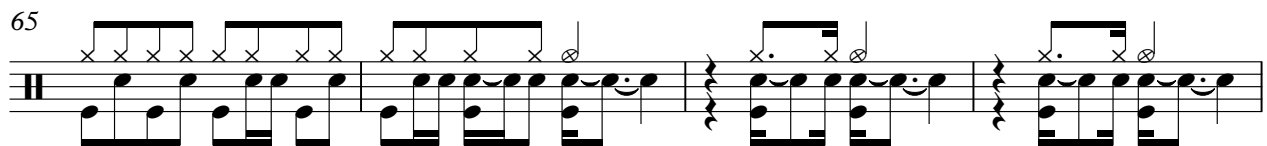

69

73

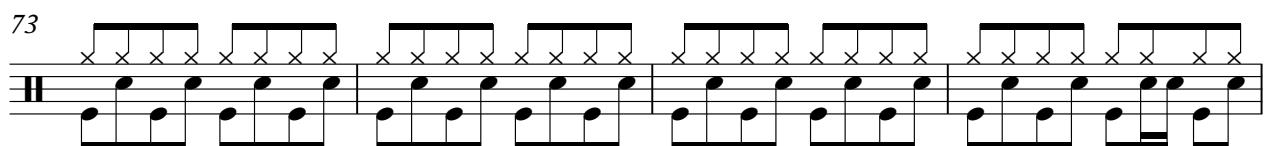

77

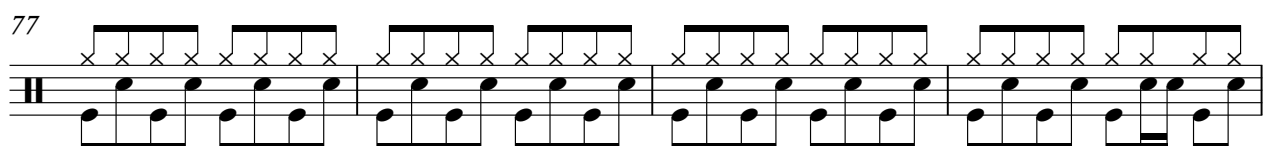

Percussion

81

85

88

92

96

100

104

108

112

115

# Jazz Guitar

♩ = 118,000137

2

6 6

5

6 6 6 6

6

6 6 6 6

8

6 3 6 3

10

6 3 3 3

13

6 3 6 3 3 3

15

6 3

17

6 3 6 3

19

21

6 6

V.S.

2

Jazz Guitar

40

6 6 6 6

42

6 3 6 3

44

6 3 3 3 7 7 7 7

47

6 3 6 3 3 3

49

6 3 7 7

51

6 3 6 3

53

6 3 7 7

55

6 6

56

6 6 6 6

57

6 6 6 6

59

6 3 6 3

61

6 3 3 3 6 3 3 3

64

6 3 6 3 3 3 3

66

6 3 6 3

68

6 3 6 3

70

6 3 6 3

72

6 6

73

6 6 6 6

74

6 6 6 6

76

6 3 6 3

Jazz Guitar

5

78

6 3 3 3

81

6 3 6 3 3 3

83

6 3

85

6 3 6 3

87

6 3 6 3 6 3 6 3

89

6 6

90

6 6 6 6

91

6 6 6 6

93

6 3 6 3

95

6 3 3 3

V.S.

98

6 3 6 3 3 3

100

6 3

102

6 3 6 3

104

6 3 6 3

106

6 6

107

6 6 6 6 6 3

109

6 3

111

6 3

113

6 6

115

6 6 6 6

116

# Jazz Guitar

♩ = 118,000137

7

11

15

19

23

26

30

34

38

V.S.

42

46

50

55

59

63

67

72

76

80

84

89

93

97

101

106

110

114

# Electric Bass

♩ = 118,000137

2

7

13

18

23

29

34

39

45

50

V.S.

55

61

67

72

78

84

89

95

101

106

111

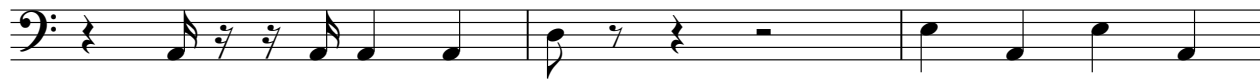

114

Alto

♩ = 118,000137

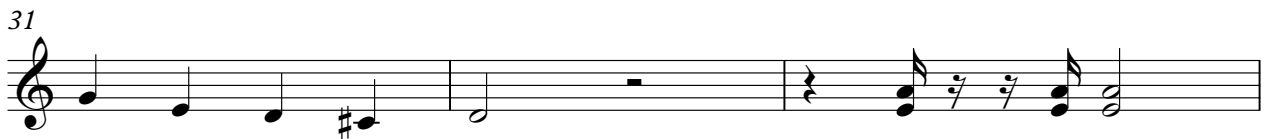

37

42

47

52

57

62

67

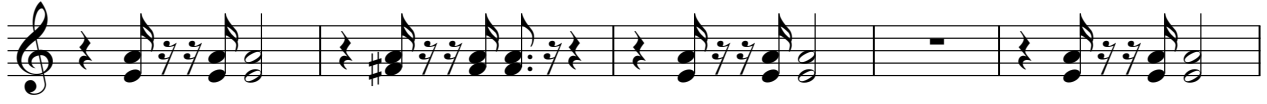

72

77

82

# Bandoneon

♩ = 118,000137

6

9

12

15

20

23

26

29

32

37

40

43

46

49

54

57

60

63

66

71

74

77

80

83

88

91

94

97

100

105

108

113

115

# FX 5 (Brightness)

♩ = 118,000137

6

11

16

20

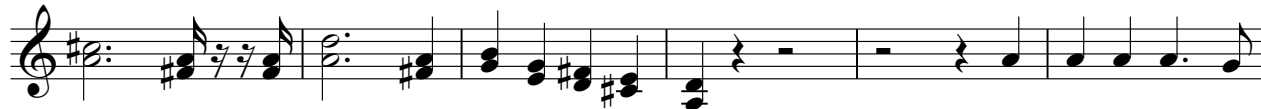

26

31

36

41

46

V.S.

51

55

61

66

70

75

80

85

89

95

100

104

109

113

