

♩ = 116,000084

Alto Saxophone

Trombone

Trombone

Percussion

Gyil

Jazz Guitar

Jazz Guitar OHDUSCHO

Fretless Electric Bass

Quintus

♩ = 116,000084

Bandoneon

5

Alto Sax.

Perc.

J. Gtr.

J. Gtr.

E. Bass

Q.

Band.

9

Alto Sax.

Tbn.

Perc.

J. Gtr.

E. Bass

Q.

Band.

13

Alto Sax.

Tbn.

Perc.

J. Gtr.

E. Bass

Q.

Band.

17

Alto Sax.
Tbn.
Tbn.
Perc.
J. Gtr.
J. Gtr.
E. Bass
Q.
Band.

20

Alto Sax.
Tbn.
Tbn.
Perc.
Gyl.
J. Gtr.
J. Gtr.
E. Bass
Q.
Band.

23

Alto Sax.
Tbn.
Tbn.
Perc.
J. Gtr.
J. Gtr.
E. Bass
Q.
Band.

26

Alto Sax.
Tbn.
Tbn.
Perc.
J. Gtr.
J. Gtr.
E. Bass
Q.
Band.

30

Alto Sax.
 Tbn.
 Tbn.
 Perc.
 Gyl.
 J. Gtr.
 J. Gtr.
 E. Bass
 Q.
 Band.

33

Alto Sax.
 Tbn.
 Tbn.
 Perc.
 J. Gtr.
 J. Gtr.
 E. Bass
 Q.
 Band.

36

Alto Sax.
Tbn.
Tbn.
Perc.
J. Gtr.
J. Gtr.
E. Bass
Q.
Band.

40

Alto Sax.
Perc.
J. Gtr.
J. Gtr.
E. Bass
Q.
Band.

44

Alto Sax.
Tbn.
Tbn.
Perc.
J. Gtr.
J. Gtr.
E. Bass
Q.
Band.

48

Alto Sax.
Tbn.
Tbn.
Perc.
J. Gtr.
J. Gtr.
E. Bass
Q.
Band.

52

Alto Sax.
Tbn.
Tbn.
Perc.
Gyl.
J. Gtr.
J. Gtr.
E. Bass
Q.
Band.

55

Alto Sax.
Tbn.
Tbn.
Perc.
J. Gtr.
J. Gtr.
E. Bass
Q.
Band.

58

Alto Sax.
Tbn.
Tbn.
Perc.
J. Gtr.
J. Gtr.
E. Bass
Q.
Band.

61

Alto Sax.
Tbn.
Tbn.
Perc.
J. Gtr.
J. Gtr.
E. Bass
Q.
Band.

64

Alto Sax.

Tbn.

Tbn.

Perc.

Gyl

J. Gtr.

J. Gtr.

E. Bass

Q.

Band.

66

Alto Sax.

Tbn.

Tbn.

Perc.

Gyl

J. Gtr.

J. Gtr.

E. Bass

Q.

Band.

Alto Saxophone

♩ = 116,000084

3

9

13

18

22

27

32

37

42

46

51

55

60

65

Trombone

♩ = 116,000084

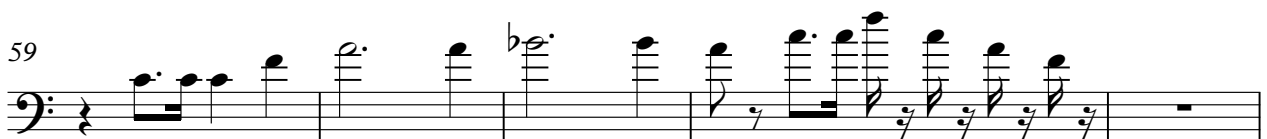
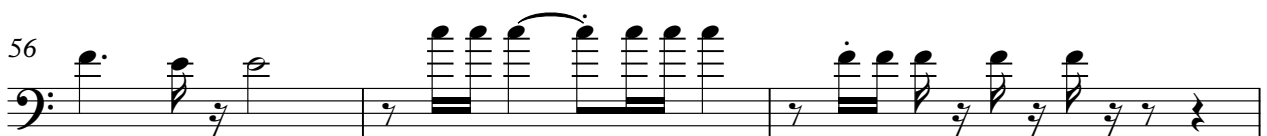
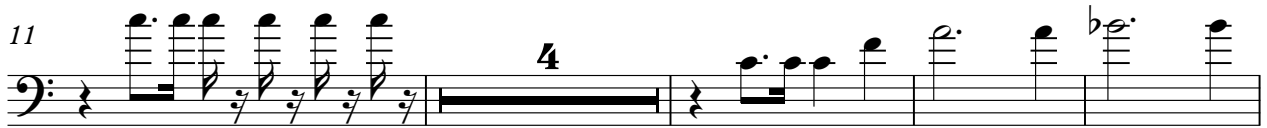
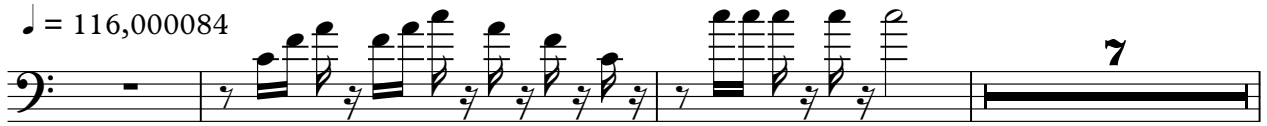

2

Trombone

64

67

Trombone

♩ = 116,000084

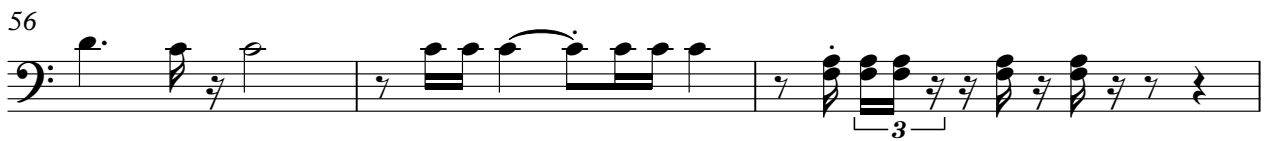

2

Trombone

64

Percussion

$\text{♩} = 116,000084$

5

8

12

16

19

21

23

26

29

V.S.

31

33

36

40

44

48

51

54

56

59

Percussion

62

64

66

Gyl

♩ = 116,000084

20 9

3

31 22

3

54 9

3

64 3

3

Jazz Guitar

$\text{♩} = 116,000084$

5

8

11

14

17

20

23

26

29

V.S.

32

35

39

42

45

48

51

54

57

60

Jazz Guitar

3

63

66

Jazz Guitar

♩ = 116,000084
OHDUSCHO

6

10

13

16

18

20

23

26

28

V.S.

30

33

36

40

44

47

50

52

55

57

Jazz Guitar

60

62

65

67

46

50

54

59

63

66

Quintus

♩ = 116,000084

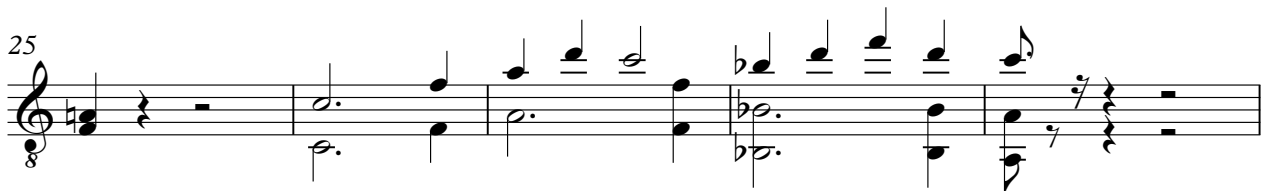

37

42

46

51

55

60

64

66

Bandoneon

♩ = 116,000084

6

12

19

23

30

V.S.

34

40

46

53

57

64

66
