

♩ = 116,000084

Piccolo in D \flat

Tenor Saxophone

Trombone

Percussion

Alto Glockenspiel

WIRLIEBE

Jazz Guitar

Acoustic Bass

Alto

Bandoneon

Tape Sampler Keyboard [Brass]

♩ = 116,000084

FX 5 (Brightness)

3

Db Picc.

Ten. Sax.

Tbn.

Perc.

Alto Glock.

A. Bass

A.

Band.

Tape Smp. Brs

FX 5

5

9

11

♩ = 114,000168 ♩ = 116,000084

Musical score for multiple instruments. The score is divided into two systems. The first system includes Tbn., Perc., J. Gtr., A. Bass, A., and Band. The second system includes Tape Smp. Brs and FX 5. The tempo markings are ♩ = 114,000168 and ♩ = 116,000084.

Tbn. (Bass clef): A melodic line with eighth and sixteenth notes, including a sharp sign.

Perc. (Percussion clef): A rhythmic pattern with eighth and sixteenth notes.

J. Gtr. (Treble clef): A melodic line with eighth and sixteenth notes, including a sharp sign.

A. Bass (Bass clef): A melodic line with eighth and sixteenth notes, including a sharp sign.

A. (Treble clef): A melodic line with eighth and sixteenth notes, including a sharp sign.

Band. (Grand staff): A melodic line with eighth and sixteenth notes, including a sharp sign.

Tape Smp. Brs (Treble clef): A melodic line with eighth and sixteenth notes, including a sharp sign.

FX 5 (Treble clef): A melodic line with eighth and sixteenth notes, including a sharp sign.

♩ = 114,000168 ♩ = 116,000084

13

Db Picc.

Tbn.

Perc.

Alto Glock.

J. Gtr.

A. Bass

A.

Tape Smp. Brs

FX 5

14

Db Picc.

Tbn.

Perc.

Alto Glock.

J. Gtr.

A. Bass

A.

Tape Smp. Brs

FX 5

15

Db Picc.

Tbn.

Perc.

Alto Glock.

J. Gtr.

A. Bass

A.

Tape Smp. Brs

FX 5

9

16 $\text{♩} = 115,000031 \text{♩} = 116,000084$

Db Picc.

Tbn.

Perc.

Alto Glock.

J. Gtr.

A. Bass

A.

Band.

Tape Smp. Brs

$\text{♩} = 115,000031 \text{♩} = 116,000084$

FX 5

18

Db Picc.

Tbn.

Perc.

Alto Glock.

J. Gtr.

A. Bass

A.

Tape Smp. Brs

FX 5

19

Db Picc.

Tbn.

Perc.

Alto Glock.

J. Gtr.

A. Bass

A.

Tape Smp. Brs

FX 5

20

Db Picc.

Tbn.

Perc.

Alto Glock.

J. Gtr.

A. Bass

A.

Tape Smp. Brs

FX 5

21

Db Picc.

Ten. Sax.

Tbn.

Perc.

Alto Glock.

A. Bass

A.

Band.

Tape Smp. Brs

FX 5

23

27

- Tbn.**: Tenor saxophone part in bass clef, featuring a rhythmic pattern of eighth notes with accents.
- Perc.**: Percussion part in a simplified staff, showing a steady sequence of eighth notes.
- A. Bass**: Acoustic bass part in bass clef, mirroring the rhythmic pattern of the tenor saxophone.
- A.**: Acoustic guitar part in treble clef, playing chords and melodic lines.
- Band.**: Piano accompaniment in grand staff (treble and bass clefs), providing harmonic support.
- Tape Smp. Brs**: Tape samples of brass instruments in treble clef, playing rhythmic patterns.
- FX 5**: Effects part in treble clef, featuring melodic lines with a sharp sign.

29

♩ = 114,000168 ♩ = 116,000084

- Tbn.**: Bass clef, eighth notes with accents and slurs.
- Perc.**: Percussion clef, eighth notes with accents and slurs.
- J. Gtr.**: Treble clef, chords with accents and slurs.
- A. Bass**: Bass clef, eighth notes with accents and slurs.
- A.**: Treble clef, chords with accents and slurs.
- Band.**: Treble and bass clefs, chords with accents and slurs.
- Tape Smp. Brs**: Treble clef, eighth notes with accents and slurs.
- FX 5**: Treble clef, eighth notes with accents and slurs.

Tempo markings: ♩ = 114,000168 and ♩ = 116,000084.

31

Db Picc.

Tbn.

Perc.

Alto Glock.

J. Gtr.

A. Bass

A.

Tape Smp. Brs

FX 5

32

Db Picc.

Tbn.

Perc.

Alto Glock.

J. Gtr.

A. Bass

A.

Tape Smp. Brs

FX 5

33 21

Db Picc.

Tbn.

Perc.

Alto Glock.

J. Gtr.

A. Bass

A.

Tape Smp. Brs

FX 5

34 $\text{♩} = 115,000031 \text{♩} = 116,000084$

Db Picc.

Tbn.

Perc.

Alto Glock.

J. Gtr.

A. Bass

A.

Band.

Tape Smp. Brs

$\text{♩} = 115,000031 \text{♩} = 116,000084$

FX 5

36

Db Picc.

Tbn.

Perc.

Alto Glock.

J. Gtr.

A. Bass

A.

Tape Smp. Brs

FX 5

37

Db Picc.

Tbn.

Perc.

Alto Glock.

J. Gtr.

A. Bass

A.

Tape Smp. Brs

FX 5

38

Db Picc.

Tbn.

Perc.

Alto Glock.

J. Gtr.

A. Bass

A.

Tape Smp. Brs

FX 5

39

Db Picc.

Ten. Sax.

Tbn.

Perc.

Alto Glock.

A. Bass

A.

Band.

Tape Smp. Brs

FX 5

41

45

47

♩ = 114,000168 ♩ = 116,000084

49

Db Picc.

Tbn.

Perc.

Alto Glock.

J. Gtr.

A. Bass

A.

Tape Smp. Brs

FX 5

50

Db Picc.

Tbn.

Perc.

Alto Glock.

J. Gtr.

A. Bass

A.

Tape Smp. Brs

FX 5

51 33

Db Picc.

Tbn.

Perc.

Alto Glock.

J. Gtr.

A. Bass

A.

Tape Smp. Brs

FX 5

52 $\text{♩} = 115,000031 \text{ } \text{♩} = 116,000084$

Db Picc.

Tbn.

Perc.

Alto Glock.

J. Gtr.

A. Bass

A.

Band.

Tape Smp. Brs

$\text{♩} = 115,000031 \text{ } \text{♩} = 116,000084$

FX 5

54

Db Picc.

Tbn.

Perc.

Alto Glock.

J. Gtr.

A. Bass

A.

Tape Smp. Brs

FX 5

55

Db Picc.

Tbn.

Perc.

Alto Glock.

J. Gtr.

A. Bass

A.

Tape Smp. Brs

FX 5

56

37

Db Picc.

Tbn.

Perc.

Alto Glock.

J. Gtr.

A. Bass

A.

Tape Smp. Brs

FX 5

Detailed description of the musical score: The score consists of nine staves. The Db Picc. staff (top) features a complex melodic line with several triplet markings (indicated by '3' over groups of notes) and rests. The Tbn. staff has a simple bass line with quarter notes and rests. The Perc. staff shows a rhythmic pattern with eighth notes and rests. The Alto Glock. staff has a melodic line with quarter notes and rests. The J. Gtr. staff features a melodic line with chords and rests. The A. Bass staff has a simple bass line with quarter notes and rests. The A. staff has a melodic line with quarter notes and rests. The Tape Smp. Brs and FX 5 staves have melodic lines with quarter notes and rests, mirroring the A. staff.

57

Db Picc.

Ten. Sax.

Tbn.

Perc.

Alto Glock.

J. Gtr.

A. Bass

A.

Band.

Tape Smp. Brs

FX 5

♩ = 114,000168

♩ = 116,000084

Piccolo in D \flat

Tempo markings are repeated at measures 15, 22, 33, and 39. The score concludes with a final measure (39) containing a whole rest.

2

Piccolo in D \flat

49

51

53

56

57

Tenor Saxophone

♩ = 116,000084

3 7

11

♩ = 114,00006800084 ♩ = 115,0000000084

5 5 7

29

♩ = 114,000168000084 ♩ = 115,000031 ♩ = 116,000084

5 5

40

♩ = 114,000168000084 = 115,000031,000084 = 116,0000

7 5 5

Trombone

♩ = 116,000084

5

8

11

♩ = 114,000168 ♩ = 116,000084

14

♩ = 115,000031 ♩ = 116,000084

17

20

23

26

29

♩ = 114,000168 ♩ = 116,000084

V.S.

32

35

38

41

44

47

♩ = 114,000168 ♩ = 116,000084

50

♩ = 115,000031 ♩ = 116,0

53

56

♩ = 114,000168 ♩ = 116,000084

Percussion

♩ = 116,000084

6

♩ = 114,0001000

12

14

16

♩ = 115,000031 ♩ = 116,000084

18

20

24

♩ = 114,0001000

30

32

V.S.

2

Percussion

34

$\text{♩} = 115,000031$ $\text{♩} = 116,000084$

36

38

42

$\text{♩} = 114,000100$

48

50

52

$\text{♩} = 115,000031$ $\text{♩} = 116,000084$

54

56

$\text{♩} = 114,000168$ $\text{♩} = 116,000084$

Alto Glockenspiel

♩ = 116,000084

3 7 2

♩ = 114,000168

13

♩ = 115,000034,000

17

22

7 2

♩ = 114,0001680084

33

♩ = 115,000034 ♩ = 116,000084

37

7

47

2

♩ = 114,0001680084

52

♩ = 115,000034 ♩ = 116,000084

56

♩ = 114,000168 ♩ = 116,000084

Jazz Guitar

♩ = 116,000084 ♩ = 114,06,000084
WIRLIEBE **10**

14 ♩ = 115,00006,000

17

20 ♩ = 114,06,000084 **8**

31

34 ♩ = 115,00006,000084

37 ♩ = 114,06,000084 **8**

48

51

$\text{♩} = 115,00008,000084$

54

56

$\text{♩} = 114,000168 = 116,000084$

Acoustic Bass

♩ = 116,000084

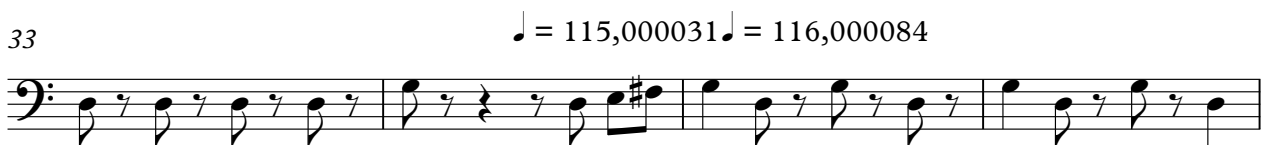
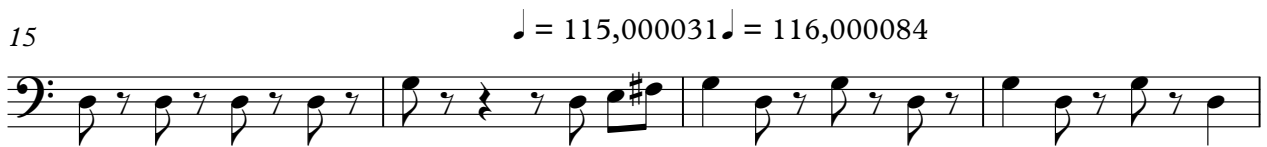

V.S.

37

41

44

47

♩ = 114,000168,000084

51

♩ = 115,000031 ♩ = 116,000084

55

♩ = 114,000168 ♩ = 116,000084

Alto

♩ = 116,000084

2

6

9

♩ = 114,000084

13

♩ = 115,000084

18

22

25

28

♩ = 114,000084

32

♩ = 115,000084

37

V.S.

41

44

47

♩ = 114,0006,080084

51

♩ = 115,0006,000084

55

♩ = 114,0006,080084

Bandoneon

♩ = 116,000084

2

6

10

♩ = 114,00016800084

13

♩ = 115,00003000084

3

3

21

25

29

$\text{♩} = 1\ 1\ 4, 006\ 1000084$ $\text{♩} = 1\ 1\ 5, 000\ 000084$

36

42

46

$\text{♩} = 1\ 1\ 4, 000\ 1000084$

Bandoneon

3

52

$\text{♩} = 115,0006,000084$

$\text{♩} = 114,0006,000084$

3

Tape Sampler Keyboard [Brass]

♩ = 116,000084

5

8

11

♩ = 114,000068

15

♩ = 115,00003 ♩ = 116,000084

19

22

V.S.

Tape Sampler Keyboard [Brass]

25

28

♩ = 114,00006,680084

32

♩ = 115,00003 ♯ = 116,000084

36

40

43

46

♩ = 114,00006,680084

50

♩ = 115,00003 ♯ = 116,000084

Tape Sampler Keyboard [Brass]

3

♩ = 114,00016♩ = 116,000084

54

FX 5 (Brightness)

♩ = 116,000084

2

6

9

♩ = 114,000084

13

♩ = 115,000084

18

22

25

28

♩ = 114,000084

32

♩ = 115,000084

37

V.S.

FX 5 (Brightness)

41

44

48

53

56

