

Paul & Linda Mccartney - Uncle Albert Admiral Halsey

♩ = 73,000069

Voice Sax tenor

French horn

Trumpet

Drums

Piano

Guitar

Guitar

Bass

♩ = 73,000069

Contrabass

♩ = 73,000069

Strings

5

Voice Sax tenor

Drums

Guitar

Guitar

Bass

7

Voice Sax tenor

Drums

Guitar

Guitar

Bass

10

Voice Sax tenor

Drums

Guitar

Guitar

Bass

13  $\text{♩} = 69,000015$

French horn

Drums

Guitar

Guitar

Bass

Strings  $\text{♩} = 69,000015$

16  $\text{♩} = 73,000069$

Voice Sax tenor

French horn

Drums

Guitar

Guitar

Bass

Contrabass  $\text{♩} = 73,000069$

Strings  $\text{♩} = 73,000069$

19

Voice Sax tenor  
French horn  
Drums  
Guitar  
Guitar  
Bass  
Strings

21

Voice Sax tenor  
French horn  
Drums  
Guitar  
Bass  
Strings

23

Voice Sax tenor

French horn

Drums

Guitar

Guitar

Bass

Strings

25

Drums

Guitar

Guitar

Bass

27

Voice Sax tenor

Drums

Guitar

Guitar

Bass

30

Voice Sax tenor

French horn

Drums

Guitar

Guitar

Bass

Strings

32

Voice Sax tenor

French horn

Drums

Guitar

Guitar

Bass

Strings

34

Voice Sax tenor

French horn

Drums

Guitar

Guitar

Bass

Strings

36

Voice Sax tenor

French horn

Drums

Guitar

Bass

Strings

38

Voice Sax tenor

French horn

Drums

Guitar

Guitar

Bass

Contrabass

Strings

40

Voice Sax tenor

French horn

Drums

Guitar

Guitar

Bass

Contrabass

Strings

42

Voice Sax tenor

French horn

Piano

Guitar

Guitar

Bass

Contrabass

Strings

44 ♩ = 80,000000 ♩ = 80,000000038 ♩ = 86,000023

Trumpet

Drums

Piano

Guitar

Guitar

Bass

46

Trumpet

Drums

Piano

Bass

48

Trumpet

Drums

Piano

Bass

50

Voice Sax tenor

French horn

Drums

Guitar

Bass

52

Voice Sax tenor

Drums

Guitar

Guitar

Bass

54

Voice Sax tenor

Drums

Guitar

Guitar

Bass

56

Voice Sax tenor

Drums

Guitar

Guitar

Bass

58

Voice Sax tenor

French horn

Drums

Guitar

Bass

60

Voice Sax tenor

French horn

Drums

Bass

62

Voice Sax tenor

French horn

Drums

Guitar

Bass

Strings

64

Voice Sax tenor

Drums

Guitar

Guitar

Bass

Strings

66

Voice Sax tenor

Drums

Guitar

Guitar

Bass

Strings

68

Voice Sax tenor

Drums

Guitar

Bass

Strings

70 ♩ = 130,000137

Voice Sax tenor

Drums

Guitar

Bass

Strings

72

Voice Sax tenor

Drums

Guitar

Bass

75

Voice Sax tenor

Drums

Guitar

Bass

77

Voice Sax tenor

Drums

Guitar

Bass

79

Voice Sax tenor

Drums

Guitar

Bass

81

Voice Sax tenor

Drums

Guitar

Bass

83 ♩ = 89,000038 ♩ = 91,000092

Trumpet

Drums

Guitar

Guitar

Bass

85

Trumpet

Drums

Bass

87

Trumpet

Drums

Guitar

Bass

89

Voice Sax tenor

French horn

Trumpet

Drums

Guitar

Bass

Strings

91  $\text{♩} = 89,000038$   $\text{♩} = 91,000092$   $\text{♩} = 93,000038$   $\text{♩} = 93,000038$

Voice Sax tenor

French horn

Drums

Guitar

Guitar

Bass

Strings

$\text{♩} = 89,000038$   $\text{♩} = 91,000092$   $\text{♩} = 93,000038$   $\text{♩} = 93,000038$

93  $\text{♩} = 91,000092$

Voice Sax tenor

French horn

Drums

Guitar

Guitar

Bass

Strings

$\text{♩} = 91,000092$

95  $\text{♩} = 132,000137$

Voice Sax tenor  
French horn  
Drums  
Guitar  
Bass  
Strings

$\text{♩} = 132,000137$

97

Voice Sax tenor  
French horn  
Drums  
Guitar  
Bass  
Strings

99

Voice Sax tenor

French horn

Drums

Guitar

Bass

Strings

101

Voice Sax tenor

French horn

Drums

Guitar

Bass

Strings

103

Voice Sax tenor

French horn

Drums

Guitar

Bass

Strings

105

Voice Sax tenor

French horn

Drums

Guitar

Bass

Strings

107

Voice Sax tenor

French horn

Drums

Guitar

Bass

Strings

109

Voice Sax tenor

French horn

Drums

Guitar

Bass

Strings

Paul & Linda Mccartney - Uncle Albert Admiral Halsey

Voice Sax tenor

♩ = 73,000069

5

9

17

21

29

32

35

38

41

♩ = 86,000023

50

55

59

63

68

♩ = 130,000137

74

79

♩ = 89,000038    ♩ = 91,000092

5

89

♩ = 89,000038    ♩ = 91,000092

94

♩ = 132,000137

99

104

108

Paul & Linda Mccartney - Uncle Albert Admiral Halsey

French horn

♩ = 73,000069

♩ = 69,000069

14

19

24

33

37

40

♩ = 86,000038

45

♩ = 86,000033

5

7

62

♩ = 130,000137

7

4

75

♩ = 89,000038

♩ = 91,000092

5

2

5

2

French horn

♩ = 89,0000020323,010038092

♩ = 132,000137

89

97

102

107

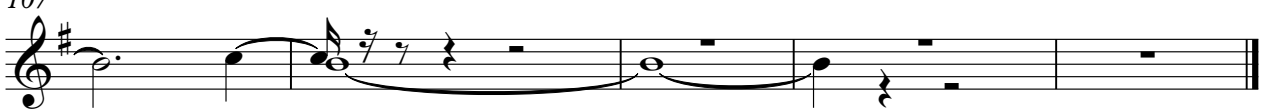

Trumpet

Paul & Linda Mccartney - Uncle Albert Admiral Halsey

♩ = 73,000069      ♩ = 69,73,000069      ♩ = 89,89,000038

**14**      **28**

45 ♩ = 88,000023

48 ♩ = 130,000137

**21**      **4**      **5**

80 ♩ = 89,000038      ♩ = 91,000092

**2**

85

88

90 ♩ = 89,91,000038      ♩ = 132,000137

**2**      **3**      **16**

Paul & Linda Mccartney - Uncle Albert Admiral Halsey

Drums

♩ = 73,000069

2

6

10

14

♩ = 69,000069

18

22

25

29

33

38

V.S.

2

# Drums

803000000000000000000000000023

42

2

47

49

51

53

55

58

60

62

64

Drums

66

68

♩ = 130,000137

71

75

79

83

♩ = 89,000038 ♩ = 91,000092

86

88

90

92

♩ = 89,000038 ♩ = 91,000092 ♩ = 293,000038 ♩ = 93,000038 ♩ = 1,000092

V.S.

4

Drums

$\text{♩} = 132,000137$

94

97

101

105

108

Piano

Paul & Linda Mccartney - Uncle Albert Admiral Halsey

♩ = 73,000069                      ♩ = 69,000069

14    27

44 ♩ = 80,000000 ♩ = 80,000000 = 82,000038                      ♩ = 86,000023

44    45

46

48

20

70 ♩ = 130,000137

4

3/4

4

5

3/4

4

2

83 ♩ = 89,000038 ♩ = 91,000092 ♩ = 89,000038 ♩ = 89,000038 ♩ = 132,000137

8

4

4

3

4

16

Paul & Linda Mccartney - Uncle Albert Admiral Halsey

Guitar

♩ = 73,000069

5

8

12 ♩ = 69,000015

16 ♩ = 73,000069

20

23

25

28

32

V.S.

35

39

43

2 3 4 5 6 7 8 9 10 11 12 13 14 15 16 17 18 19 20 21 22 23

5

51

54

56

4

63

66

69

♩ = 130,000137

72

75

77

79

81

83

♩ = 89,000038                      ♩ = 91,000092

89

92

♩ = 89,000038    ♩ = 91,000092    ♩ = 91,000092    ♩ = 91,000092

95

♩ = 132,000137

98

100

V.S.

102

104

106

108

Guitar

Paul & Linda Mccartney - Uncle Albert Admiral Halsey

♩ = 73,000069

8

13

19

25

27

32

40

♩ = 80,000088

45

♩ = 86,000023

55

2

Guitar

♩ = 130,000137

66

80

♩ = 89,000038    ♩ = 91,000092

88

♩ = 89,000038    ♩ = 91,000092    ♩ = 93,000137

93

♩ = 91,000092    ♩ = 132,000137

49

53

57

61

64

68

♩ = 130,000137

72

76

80

♩ = 89,000038

84 ♩ = 91,000092

88

92 ♩ = 89,00013000923,0001300082

96 ♩ = 132,000137

101

106

Contrabass

Paul & Linda Mccartney - Uncle Albert Admiral Halsey

♩ = 73,000069      ♩ = 69,000069

14      20

38

41

♩ = 80,000000      ♩ = 130,000137

25      4      5

♩ = 89,000038      ♩ = 91,000092      ♩ = 89,000038      ♩ = 132,000137

2      8      3      16

Paul & Linda Mccartney - Uncle Albert Admiral Halsey

Strings

♩ = 73,000069

14

21

30

34

38

41

43

♩ = 89,000038

18

63

68

♩ = 130,000137

2

75

♩ = 89,000038

♩ = 91,000092

5

2

5

