

Paul & The Raiders Revere - KICKS

♩ = 133,002304

9

12

15

SNAREDRUM
BASS DRUM
CLOSED H.H
TAMBOURINE
MUTED GTR
ACOU BASS
ORGAN 3

17

SNAREDRUM
BASS DRUM
CLOSED H.H
TAMBOURINE
MUTED GTR
ACOU BASS
ORGAN 3

19

SNAREDRUM

BASS DRUM

CLOSED H.H

TAMBOURINE

MUTED GTR

ACOU BASS

ORGAN 3

21

SNAREDRUM

BASS DRUM

CLOSED H.H

LOW TOM

MID TOM

TAMBOURINE

MUTED GTR

ACOU BASS

ORGAN 3

23

SNAREDRUM

BASS DRUM

CLOSED H.H

RIDE CYMB

TAMBOURINE

MUTED GTR

ACOU BASS

ORGAN 3

25

SNAREDRUM

BASS DRUM

CLOSED H.H

RIDE CYMB

TAMBOURINE

MUTED GTR

ACOU BASS

ORGAN 3

27

SNAREDRUM

BASS DRUM

CLOSED H.H

RIDE CYMB

TAMBOURINE

MUTED GTR

ACOU BASS

ORGAN 3

29

SNAREDRUM

BASS DRUM

CLOSED H.H.

RIDE CYMB

TAMBOURINE

MUTED GTR

ACOU BASS

ORGAN 3

32

SNAREDRUM

CLOSED H.H.

MUTED GTR

ACOU BASS

35

SNAREDRUM

BASS DRUM

CLOSED H.H

TAMBOURINE

MUTED GTR

ACOU BASS

ORGAN 3

38

SNAREDRUM

BASS DRUM

CLOSED H.H

TAMBOURINE

MUTED GTR

ACOU BASS

ORGAN 3

41

SNARE DRUM

BASS DRUM

CLOSED H.H.

TAMBOURINE

MUTED GTR

ACOU BASS

ORGAN 3

44

SNARE DRUM

BASS DRUM

CLOSED H.H.

TAMBOURINE

MUTED GTR

ACOU BASS

ORGAN 3

46

SNAREDRUM
BASS DRUM
CLOSED H.H
TAMBOURINE
MUTED GTR
ACOU BASS
ORGAN 3

48

SNAREDRUM
BASS DRUM
CLOSED H.H
TAMBOURINE
MUTED GTR
ACOU BASS
ORGAN 3

50

SNARE DRUM

BASS DRUM

CLOSED H.H.

LOW TOM

RIDE CYMB

MID TOM

TAMBOURINE

MUTED GTR

ACOU BASS

ORGAN 3

52

SNAREDRUM

BASS DRUM

CLOSED H.H

RIDE CYMB

TAMBOURINE

MUTED GTR

ACOU BASS

ORGAN 3

54

SNARE DRUM

BASS DRUM

CLOSED H.H.

RIDE CYMB

TAMBOURINE

MUTED GTR

ACOU BASS

ORGAN 3

56

SNAREDRUM

BASS DRUM

CLOSED H.H

RIDE CYMB

TAMBOURINE

MUTED GTR

ACOU BASS

ORGAN 3

58 $\text{♩} = 130,002380$

SNARE DRUM

BASS DRUM

CLOSED H.H.

RIDE CYMB

RIM SHOT

TAMBOURINE

MUTED GTR

ACOU BASS

ORGAN 3 $\text{♩} = 130,002380$

61

BASS DRUM

RIDE CYMB

RIM SHOT

MUTED GTR

ACOU BASS

ORGAN 3

64 $\text{♩} = 131,001511 \quad \text{♩} = 132,001587$

SNAREDRUM

BASS DRUM

RIDE CYMB

RIM SHOT

MUTED GTR

ACOU BASS

ORGAN 3 $\text{♩} = 131,001511 \quad \text{♩} = 132,001587$

67 $\text{♩} = 133,002304$

SNAREDRUM

BASS DRUM

CLOSED H.H

RIDE CYMB

TAMBOURINE

MUTED GTR

ACOU BASS

ORGAN 3 $\text{♩} = 133,002304$

69

SNAREDRUM

BASS DRUM

CLOSED H.H

RIDE CYMB

TAMBOURINE

MUTED GTR

ACOU BASS

ORGAN 3

71

SNAREDRUM

BASS DRUM

CLOSED H.H

RIDE CYMB

TAMBOURINE

MUTED GTR

ACOU BASS

ORGAN 3

The other parts are:

73

SNAREDRUM

BASS DRUM

CLOSED H.H

RIDE CYMB

TAMBOURINE

MUTED GTR

ACOU BASS

ORGAN 3

75

SNAREDRUM

BASS DRUM

CLOSED H.H

RIDE CYMB

TAMBOURINE

MUTED GTR

ACOU BASS

ORGAN 3

77

SNARE DRUM

BASS DRUM

CLOSED H.H.

RIDE CYMB

TAMBOURINE

MUTED GTR

ACOU BASS

ORGAN 3

79

SNAREDRUM

BASS DRUM

CLOSED H.H

RIDE CYMB

TAMBOURINE

MUTED GTR

ACOU BASS

ORGAN 3

81

SNARE DRUM

BASS DRUM

CLOSED H.H.

RIDE CYMB

TAMBOURINE

MUTED GTR

ACOU BASS

ORGAN 3

83

SNAREDRUM

BASS DRUM

CLOSED H.H

LOW TOM

CRASH CYMB

MUTED GTR

ACOU BASS

ORGAN 3

SNAREDRUM

Paul & The Raiders Revere - KICKS

♩ = 133,002304

5

10

16

22

28

3

35

41

47

53

57

♩ = 130,002380

6

♩ = 131,00151

2

SNAREDRUM

66

♩ = 132,001587 ♩ = 133,002304

72

78

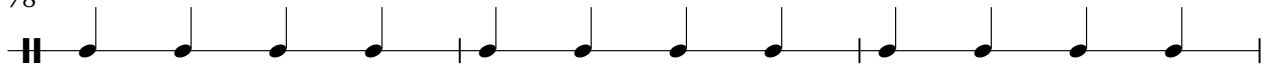

81

BASS DRUM

Paul & The Raiders Revere - KICKS

♩ = 133,002304

6

4/4

11

16

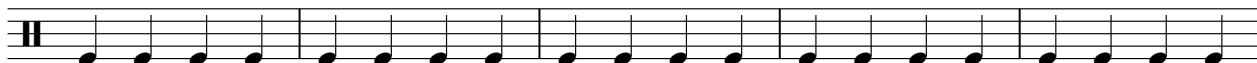

21

26

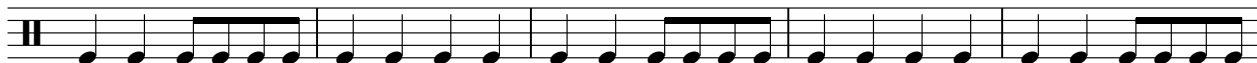

31

4

39

44

49

54

V.S.

2

BASS DRUM

59 ♩ = 130,002380

64

♩ = 131,001511 ♩ = 132,001587 002304

69

74

79

2

Paul & The Raiders Revere - KICKS

CLOSED H.H

♩ = 133,002304

2

4/4

8

12

16

20

24

28

33

38

42

V.S.

2

CLOSED H.H

46

50

54

58

♩ = 130,002380

♩ = 131,001512,001537,002304

6

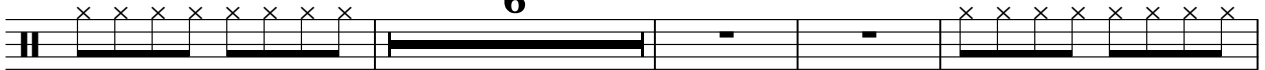

68

72

76

80

2

LOW TOM

Paul & The Raiders Revere - KICKS

♩ = 133,002304

21 **27**

4/4

51

8 **6**

♩ = 130,002380

♩ = 131,001511

4/4

66

♩ = 132,001537

♩ = 137,002304

16 **2**

4/4

RIDE CYMB

Paul & The Raiders Revere - KICKS

♩ = 133,002304

22

27

20

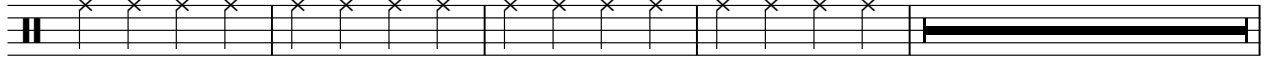

51

57

♩ = 130,002380

63

♩ = 131,001511 ♩ = 132,001502304

69

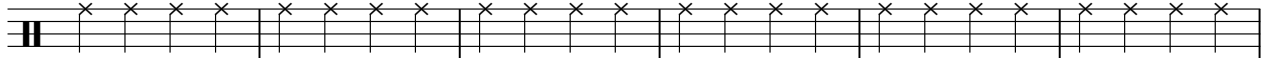

75

80

3

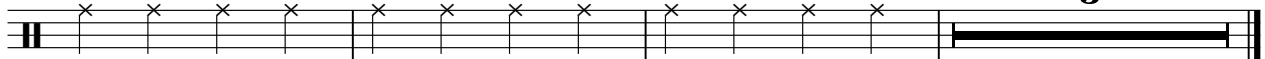

MID TOM

Paul & The Raiders Revere - KICKS

♩ = 133,002304

21 **27**

51

8 **6** **19**

♩ = 130,002380 ♩ = 131,001532,001583,002304

TAMBOURINE

Paul & The Raiders Revere - KICKS

♩ = 133,002304

7

13

19

25

5

36

43

49

56

6

68

75

♩ = 130,002380

♩ = 131,001521001587 = 133,002

2

TAMBOURINE

80

Paul & The Raiders Revere - KICKS

MUTED GTR

♩ = 133,002304

2

6

10

14

17

20

22

24

26

28

V.S.

30

34

38

42

45

48

50

52

54

56

MUTED GTR
♩ = 130,002380

58

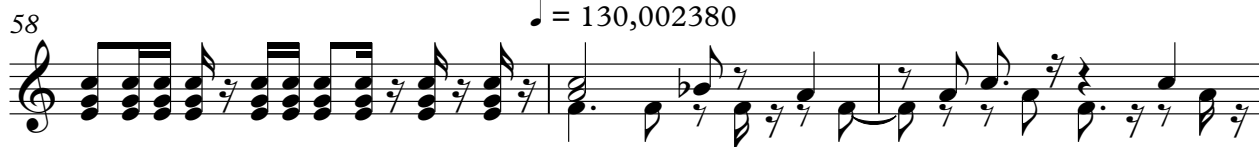

61

64

♩ = 131,001511 ♩ = 132,001587

67

♩ = 133,002304

69

71

73

75

77

79

V.S.

4

MUTED GTR

81

2

Paul & The Raiders Revere - KICKS

ACOU BASS

♩ = 133,002304

4

9

14

19

23

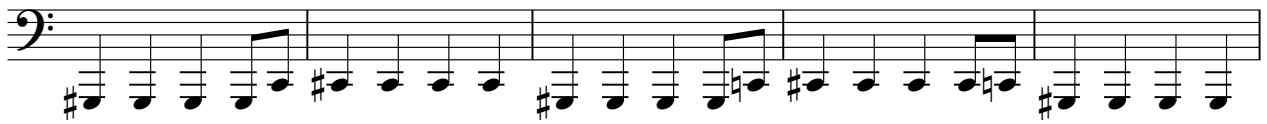

28

33

38

43

48

V.S.

2

ACOU BASS

53

58

♩ = 130,002380

65

♩ = 131,001511 ♩ = 132,001587 ♩ = 133,002304

70

75

80

ORGAN 3

Paul & The Raiders Revere - KICKS

♩ = 133,002304

6

10

14

21

29

4

37

41

47

55

♩ = 130,002380

64

♩ = 131,001532,001583,002304

V.S.

73

A single musical staff in treble clef with a key signature of one sharp (F#). It contains six measures of music. The first measure is a whole note chord with a slur over it. The following five measures are half notes, each with a slur over it. The notes in the measures are: G4, A4, B4, C5, D5; G4, A4, B4, C5, D5; G4, A4, B4, C5, D5; G4, A4, B4, C5, D5; G4, A4, B4, C5, D5.

79
