

Paul & The Wings McCartney - Band On The Run 2

♩ = 81,000084

- DISTORTION (TAB):** Tablature for guitar, showing fret numbers (12, 10, 0, 2, 0, 4, 0, 2) and string numbers (E, B, G, D, A, B).

♩ = 81,000084

5

DRUMS

OVERDRIVE

CLEAN GTR

DISTORTION

FINGERDBAS

E.PIANO 1

ACCORDION

3 2 3 0

8

DRUMS

OVERDRIVE

DISTORTION

CLEAN GTR

DISTORTION

FINGERDBAS

E.PIANO 1

ACCORDION

12 8 2 2 2 3 0
12 7 2 2 2 7 2 4
14 15 4

11

DRUMS

OVERDRIVE

DISTORTION

CLEAN GTR

DISTORTION

FINGERDBAS

E.PIANO 1

ACCORDION

T
A
B

15 14 12 12 10 10 12 15
15 14 12 12 10 10 11 15

14

MELODY

DRUMS

OVERDRIVE

DISTORTION

CLEAN GTR

DISTORTION

FINGERDBAS

E.PIANO 1

T
A
B

16 14 12 12 10 10 10 12 16 16
12 10 10 11 16 16

MELODY ¹⁷

DRUMS

OVERDRIVE

DISTORTION

CLEAN GTR

DISTORTION
T
A
B

FINGERDBAS

E.PIANO 1

ACCORDION

♩ = 82,000816

20

MELODY

DRUMS

OVERDRIVE

DISTORTION

CLEAN GTR

FINGERDBAS

E.PIANO 1

ACCORDION

♩ = 82,000816

CALLIOPE

23

MELODY
DRUMS
DISTORTION
CLEAN GTR
FINGERDBAS
E.PIANO 1
ACCORDION
CALLIOPE

26

MELODY
DRUMS
DISTORTION
CLEAN GTR
FINGERDBAS
E.PIANO 1
CALLIOPE

30

DRUMS

MUTED GTR

OVERDRIVE

DISTORTION

DISTORTION

FINGERDBAS

E.PIANO 1

T	2	2	2	2	2	2	2	2	2	2	2	4	4	4	4	4	4	4	0	0	0	0
B	2	2	2	2	2	2	2	2	2	2	2	5	5	5	5	5	5	4	0	0	0	0

32

DRUMS

MUTED GTR

OVERDRIVE

DISTORTION

DISTORTION

FINGERDBAS

E.PIANO 1

T	2	2	2	2	2	2	2	2	2	2	2	4	4	4	4	4	4	4	4	0	0	2	2
B	2	2	2	2	2	2	2	2	2	2	2	5	5	5	5	5	5	5	5	4	0	2	2

34

DRUMS

MUTED GTR

OVERDRIVE

DISTORTION

DISTORTION

FINGERDBAS

E.PIANO 1

ACCORDION

Distortion Tablature:

A	2	2	2	2	2	2	2	2	2	2	2	2	2	2	2	2	2
B	2	2	2	2	2	2	2	2	2	2	2	2	2	2	2	2	2

36

DRUMS

MUTED GTR

OVERDRIVE

DISTORTION

DISTORTION

FINGERDBAS

E.PIANO 1

ACCORDION

Distortion Tablature:

A	4	4	4	4	4	4	4	4	0	0	2	2	2	2	2	2	2	2	2	2	2	2
B	5	5	5	5	5	5	5	5	0	0	2	2	2	2	2	2	2	2	2	2	2	2

38

DRUMS

MUTED GTR

OVERDRIVE

DISTORTION

DISTORTION

FINGERDBAS

E.PIANO 1

ACCORDION

Tablature for Distortion:

```

T
A 0 0 0 4 0 0 0 4 0 0 2 2 2 2 2 2 2 2
B

```

40

MELODY

DRUMS

MUTED GTR

OVERDRIVE

DISTORTION

DISTORTION

FINGERDBAS

E.PIANO 1

Tablature for Distortion:

```

T
A 2
B 0
5
5 2

```

42

MELODY

DRUMS

MUTED GTR

OVERDRIVE

DISTORTION

DISTORTION

FINGERDBAS

E.PIANO 1

T	0	3		1	1		1	1	1	3	0		2	2	2	2	2	2	2	2	2	2	2	
A	2								2	2	2	0	0	0	0	0	0	0	0	0	0	0	0	0
B	0								0	0	0		5	5	5	5	5	5	5	5	5	5	5	5

44

MELODY

DRUMS

MUTED GTR

OVERDRIVE

DISTORTION

DISTORTION

FINGERDBAS

E.PIANO 1

CALLIOPE

46

TROMBONE

TIMPANI

OVERDRIVE

DISTORTION

DISTORTION

FINGERDBAS

E.PIANO 1

ACCORDION

50

TRUMPET

TROMBONE

TIMPANI

STEEL GTR

OVERDRIVE

DISTORTION

FINGERDBAS

E.PIANO 1

ACCORDION

54

MELODY

TRUMPET

TROMBONE

DRUMS

STEEL GTR

OVERDRIVE

DISTORTION

FINGERDBAS

ACCORDION

58

MELODY

DRUMS

STEEL GTR

FINGERDBAS

61

MELODY
DRUMS
STEEL GTR
FINGERDBAS

64

MELODY
DRUMS
STEEL GTR
FINGERDBAS

67

MELODY
DRUMS
STEEL GTR
FINGERDBAS
CALLIOPE

71

MELODY

DRUMS

STEEL GTR

FINGERDBAS

CALLIOPE

74

MELODY

DRUMS

STEEL GTR

FINGERDBAS

CALLIOPE

77

MELODY

DRUMS

STEEL GTR

FINGERDBAS

CALLIOPE

80

MELODY

DRUMS

MUTED GTR

STEEL GTR

DISTORTION

DISTORTION

FINGERDBAS

83

MELODY

DRUMS

MUTED GTR

STEEL GTR

DISTORTION

DISTORTION

FINGERDBAS

87

MELODY

DRUMS

STEEL GTR

FINGERDBAS

90

MELODY

DRUMS

STEEL GTR

FINGERDBAS

CALLIOPE

93

MELODY

DRUMS

STEEL GTR

DISTORTION

FINGERDBAS

CALLIOPE

96

MELODY

DRUMS

STEEL GTR

DISTORTION

DISTORTION

FINGERDBAS

CALLIOPE

99

DRUMS

STEEL GTR

DISTORTION

DISTORTION

FINGERDBAS

103

MELODY

DRUMS

STEEL GTR

DISTORTION

DISTORTION

FINGERDBAS

106

MELODY

DRUMS

STEEL GTR

DISTORTION

DISTORTION

FINGERDBAS

CALLIOPE

109

MELODY

DRUMS

STEEL GTR

DISTORTION

DISTORTION

FINGERDBAS

CALLIOPE

112

MELODY

DRUMS

STEEL GTR

DISTORTION

DISTORTION

FINGERDBAS

CALLIOPE

115

MELODY

DRUMS

STEEL GTR

FINGERDBAS

119

MELODY

DRUMS

STEEL GTR

FINGERDBAS

123

MELODY

DRUMS

STEEL GTR

DISTORTION

DISTORTION

FINGERDBAS

4 0 3 3 5 3 0 0 8 7 7 5

A

B

126

MELODY
DRUMS
MUTED GTR
STEEL GTR
DISTORTION
DISTORTION
FINGERDBAS

129

MELODY
DRUMS
MUTED GTR
STEEL GTR
DISTORTION
DISTORTION
FINGERDBAS
CALLIOPE

132

MELODY

DRUMS

MUTED GTR

STEEL GTR

DISTORTION

DISTORTION

FINGERDBAS

CALLIOPE

135

MELODY

DRUMS

MUTED GTR

STEEL GTR

DISTORTION

DISTORTION

FINGERDBAS

CALLIOPE

138

MELODY

DRUMS

MUTED GTR

STEEL GTR

DISTORTION

DISTORTION

FINGERDBAS

CALLIOPE

140

DRUMS

MUTED GTR

STEEL GTR

DISTORTION

DISTORTION

FINGERDBAS

Paul & The Wings McCartney - Band On The Run 2

MELODY

♩ = 81,000084

14

19

♩ = 82,000816

24

29

11

42

45

8

56

60

65

70

V.S.

75

80

84

89

94

105

110

115

119

124

129

134

137

4

TRUMPET

Paul & The Wings McCartney - Band On The Run 2

♩ = 81,000084 ♩ = 82,000816

20 28

51

88

TROMBONE

Paul & The Wings McCartney - Band On The Run 2

$\text{♩} = 81,000084$ **20** $\text{♩} = 82,000816$ **24**

47

51 **88**

TIMPANI

Paul & The Wings McCartney - Band On The Run 2

♩ = 81,000084 ♩ = 82,000816

20 **24**

4/4

47

50

92

Paul & The Wings McCartney - Band On The Run 2

DRUMS

♩ = 81,000084

2

7

11

15

19

♩ = 82,000816

23

27

31

35

37

V.S.

DRUMS

39

42

46

8

57

61

65

69

73

77

81

DRUMS

85

89

93

97

102

106

110

114

118

122

V.S.

DRUMS

126

130

134

138

Paul & The Wings McCartney - Band On The Run 2

MUTED GTR

♩ = 81,000084 ♩ = 82,000816

20 8

31

33

35

37

39

41

43

45 35

81 43

126

131

135

138

Paul & The Wings McCartney - Band On The Run 2

STEEL GTR

83

86

89

92

96

99

103

107

111

114

118

122

126

132

135

138

OVERDRIVE

Paul & The Wings McCartney - Band On The Run 2

♩ = 81,000084

6

10

14

19

♩ = 82,000816

7

30

33

36

39

42

V.S.

2

OVERDRIVE

45

50

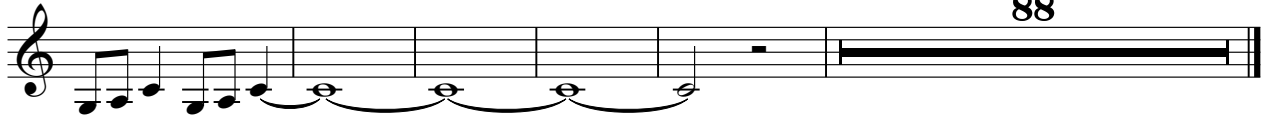

88

DISTORTION

Paul & The Wings McCartney - Band On The Run 2

$\text{♩} = 81,000084$

6

14 $\text{♩} = 82,000816$

23

30

34

40

47 **31**

81 **12**

DISTORTION

95

99

105

110

114

126

131

136

139

CLEAN GTR

Paul & The Wings McCartney - Band On The Run 2

♩ = 81,000084

8

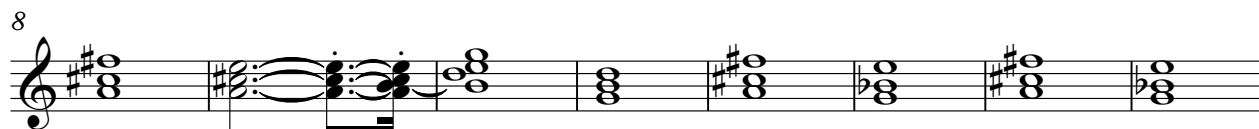

16

♩ = 82,000816

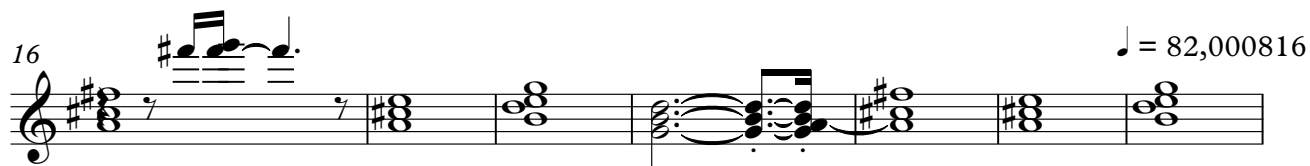

23

28

113

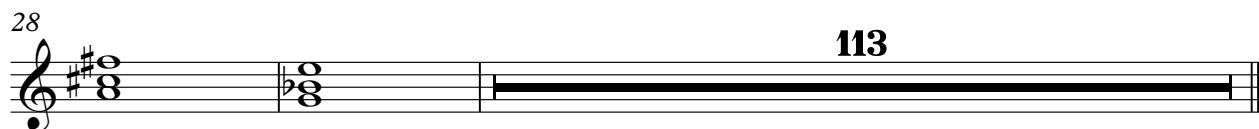

Paul & The Wings McCartney - Band On The Run 2

DISTORTION

♩ = 81,000084

E	12	10	0	2	0	0								3	2	
T																
A						4										3
D																
G																
B																
E																
A																

6

E	0	12	10	0	0	2			2	2	2	3	2	0		
T	4															
A																
D																
G																
B																
E																
A																

11

E	15	14	12	12	10	10	12	15	16	14	12	12	10	10	10	12	16
T																	
A																	
D																	
G																	
B																	
E																	
A																	

16

♩ = 82,000816

E																	
T																	
A																	
D																	
G																	
B																	
E																	
A																	

31

E																	
T	4	4	4	4	4	4	4	4	4	4	4	4	4	4	4	4	4
A	5	5	5	5	5	5	5	5	5	5	5	5	5	5	5	5	5
D																	
G																	
B																	
E																	
A																	

34

E	2	2	2	2	2	2	2	2	2	2	2	2	2	2	2	2	2
T																	
A																	
D																	
G																	
B																	
E																	
A																	

37

E	2	2	2	2	2	2	2	2	2	2	2	2	2	2	2	2	2
T																	
A																	
D																	
G																	
B																	
E																	
A																	

41

E	5	5	2	0	3	1	1	1	1	3	0	2	2	2	2	2	2
T																	
A																	
D																	
G																	
B																	
E																	
A																	

44

E	0	0	0	0	0	0	0	0	0	0	0	0	0	0	0	0	0
T																	
A																	
D																	
G																	
B																	
E																	
A																	

47

E	0	3	3	0	3	0	0	0	0	0	0	3	3	0	3	3	3
T																	
A																	
D																	
G																	
B																	
E																	
A																	

V.S.

DISTORTION 26

			10 13	13 13
T				
A				
B	3	3 3		

83

	13	8 8 8 8 6 3 0 3 3	8 8 8 8 6 3 0 3 3
T			
A			
B			

100

	3 3	8 5	3 3 3 3 5 3 3	5 3 3 0 0 1
T				
A				
B				

105

	1 1	6	8 8 8 8 5 3 0 3 3	8 8 8 8 5 3 0 0 1
T				
A				
B				

110

	0 1	8	8 8 8 5 5 3 0 3 3	8 8 8 8 5 3 0 3 5
T				
A				
B				

114

		8	4 0 3 3 5 3 0 0	8 7 7 5
T	3 5			
A				
B				

126

	5 5	8 7 5 7 3 5 0 0	3 3 3 3 3 3 3
T			
A			
B			

131

	8	8 8 8 8 5 3 0 3 3	6 8 8 8 8 5 3 0 3
T			
A			
B			

136

	3	1 1	8 8 8 8 5 3 0 3 3	3
T				
A				
B				

139

	8 8 8 8 5 3 0 3 3	3 0 0 1 1 1	
T			
A			
B			

♩ = 81,000084

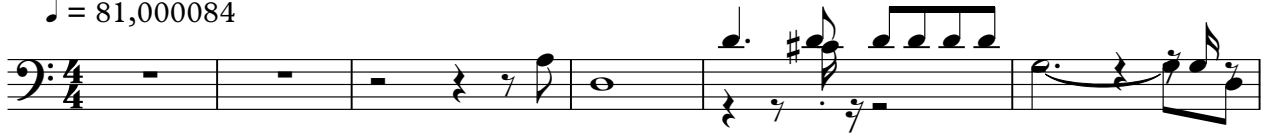

48

54

59

64

69

74

77

81

85

90

94

98

103

107

110

113

117

122

126

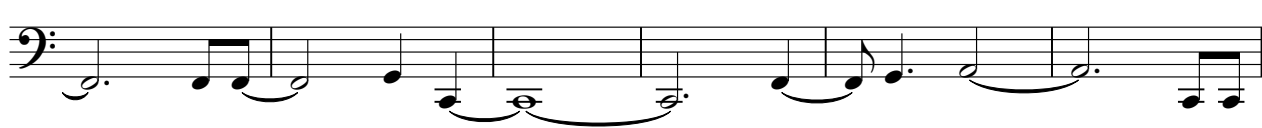

132

V.S.

136

139

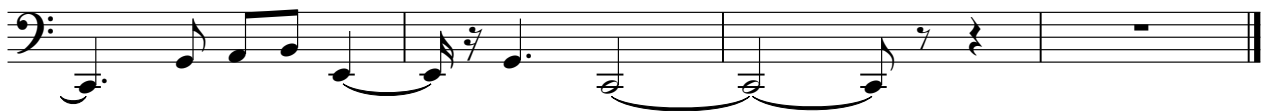

E.PIANO 1

Paul & The Wings McCartney - Band On The Run 2

♩ = 81,000084

2

2

7

11

16

21

♩ = 82,000816

24

V.S.

2

E.PIANO 1

28

36

45

50

89

ACCORDION

Paul & The Wings McCartney - Band On The Run 2

♩ = 81,000084

3

7

11

5

19

♩ = 82,000816

23

11

38

6

48

52

88

CALLIOPE

Paul & The Wings McCartney - Band On The Run 2

♩ = 81,000084 ♩ = 82,000816

18

23

28

46

74

92

97

110

130

135