

Paul & The Wings McCartney - Bip Bop

♩ = 172,003555

DRUMS

MUTED GTR

STEEL GTR

MUTED GTR

OVERDRIVE

DISTORTION

NYLON GTR

NYLON GTR

ACOU BASS

MELODY

MT TRUMPET

♩ = 172,003555

MUTED GTR

STEEL GTR

MUTED GTR

5

8

MUTED GTR

STEEL GTR

MUTED GTR

11

MUTED GTR

STEEL GTR

MUTED GTR

ACOU BASS

14

DRUMS

MUTED GTR

STEEL GTR

MUTED GTR

ACOU BASS

17

DRUMS

MUTED GTR

STEEL GTR

MUTED GTR

ACOU BASS

20

DRUMS

MUTED GTR

STEEL GTR

MUTED GTR

ACOU BASS

24

DRUMS

MUTED GTR

STEEL GTR

MUTED GTR

OVERDRIVE

DISTORTION

ACOU BASS

28

DRUMS

MUTED GTR

STEEL GTR

MUTED GTR

OVERDRIVE

DISTORTION

ACOU BASS

31

DRUMS

MUTED GTR

STEEL GTR

MUTED GTR

OVERDRIVE

DISTORTION

ACOU BASS

MELODY

MT TRUMPET

34

DRUMS

MUTED GTR

STEEL GTR

MUTED GTR

ACOU BASS

MELODY

MT TRUMPET

37

DRUMS

MUTED GTR

STEEL GTR

MUTED GTR

ACOU BASS

MELODY

MT TRUMPET

40

DRUMS

MUTED GTR

STEEL GTR

MUTED GTR

ACOU BASS

MELODY

MT TRUMPET

43

DRUMS

MUTED GTR

STEEL GTR

MUTED GTR

NYLON GTR

NYLON GTR

ACOU BASS

MELODY

MT TRUMPET

46

DRUMS

MUTED GTR

STEEL GTR

MUTED GTR

ACOU BASS

MELODY

MT TRUMPET

49

DRUMS

MUTED GTR

STEEL GTR

MUTED GTR

ACOU BASS

MELODY

MT TRUMPET

52

DRUMS

MUTED GTR

STEEL GTR

MUTED GTR

NYLON GTR

NYLON GTR

ACOU BASS

MELODY

MT TRUMPET

55

DRUMS

MUTED GTR

STEEL GTR

MUTED GTR

OVERDRIVE

DISTORTION

ACOU BASS

MELODY

MT TRUMPET

58

DRUMS

MUTED GTR

STEEL GTR

MUTED GTR

OVERDRIVE

DISTORTION

ACOU BASS

62

DRUMS

MUTED GTR

STEEL GTR

MUTED GTR

OVERDRIVE

DISTORTION

ACOU BASS

MELODY

MT TRUMPET

65

DRUMS

MUTED GTR

STEEL GTR

MUTED GTR

ACOU BASS

MELODY

MT TRUMPET

68

DRUMS

MUTED GTR

STEEL GTR

MUTED GTR

ACOU BASS

MELODY

MT TRUMPET

71

DRUMS

MUTED GTR

STEEL GTR

MUTED GTR

ACOU BASS

MELODY

MT TRUMPET

74

DRUMS

MUTED GTR

STEEL GTR

MUTED GTR

NYLON GTR

NYLON GTR

ACOU BASS

MELODY

MT TRUMPET

77

DRUMS

MUTED GTR

STEEL GTR

MUTED GTR

ACOU BASS

MELODY

MT TRUMPET

80

DRUMS

MUTED GTR

STEEL GTR

MUTED GTR

ACOU BASS

MELODY

MT TRUMPET

83

DRUMS

MUTED GTR

STEEL GTR

MUTED GTR

ACOU BASS

MELODY

MT TRUMPET

86

DRUMS

MUTED GTR

STEEL GTR

MUTED GTR

OVERDRIVE

DISTORTION

ACOU BASS

MELODY

MT TRUMPET

90

DRUMS

MUTED GTR

STEEL GTR

MUTED GTR

OVERDRIVE

DISTORTION

ACOU BASS

MELODY

MT TRUMPET

94

DRUMS

MUTED GTR

STEEL GTR

MUTED GTR

DISTORTION

ACOU BASS

MELODY

MT TRUMPET

97

DRUMS

MUTED GTR

STEEL GTR

MUTED GTR

DISTORTION

NYLON GTR

NYLON GTR

ACOU BASS

MELODY

MT TRUMPET

100

DRUMS

MUTED GTR

STEEL GTR

MUTED GTR

DISTORTION

NYLON GTR

NYLON GTR

ACOU BASS

MELODY

MT TRUMPET

103

DRUMS

MUTED GTR

STEEL GTR

MUTED GTR

DISTORTION

NYLON GTR

NYLON GTR

ACOU BASS

MELODY

MT TRUMPET

106

DRUMS

MUTED GTR

STEEL GTR

MUTED GTR

DISTORTION

ACOU BASS

MELODY

MT TRUMPET

109

DRUMS

MUTED GTR

STEEL GTR

MUTED GTR

DISTORTION

ACOU BASS

MELODY

MT TRUMPET

A double bar line is located to the left of measure 112.

112

DRUMS

MUTED GTR

STEEL GTR

MUTED GTR

DISTORTION

NYLON GTR

NYLON GTR

ACOU BASS

MELODY

MT TRUMPET

115

DRUMS

MUTED GTR

STEEL GTR

MUTED GTR

OVERDRIVE

DISTORTION

ACOU BASS

MELODY

MT TRUMPET

118

DRUMS

MUTED GTR

STEEL GTR

MUTED GTR

OVERDRIVE

DISTORTION

NYLON GTR

NYLON GTR

ACOU BASS

122

DRUMS

MUTED GTR

STEEL GTR

MUTED GTR

OVERDRIVE

DISTORTION

NYLON GTR

NYLON GTR

ACOU BASS

MELODY

MT TRUMPET

125

DRUMS

MUTED GTR

STEEL GTR

MUTED GTR

DISTORTION

ACOU BASS

MELODY

MT TRUMPET

128

DRUMS

MUTED GTR

STEEL GTR

MUTED GTR

DISTORTION

ACOU BASS

MELODY

MT TRUMPET

131

DRUMS

MUTED GTR

STEEL GTR

MUTED GTR

DISTORTION

ACOU BASS

MELODY

MT TRUMPET

134

DRUMS

MUTED GTR

STEEL GTR

MUTED GTR

DISTORTION

ACOU BASS

MELODY

MT TRUMPET

137

DRUMS

MUTED GTR

STEEL GTR

MUTED GTR

DISTORTION

ACOU BASS

MELODY

MT TRUMPET

140

DRUMS

MUTED GTR

STEEL GTR

MUTED GTR

DISTORTION

NYLON GTR

NYLON GTR

ACOU BASS

MELODY

MT TRUMPET

143

DRUMS

MUTED GTR

STEEL GTR

MUTED GTR

DISTORTION

ACOU BASS

MELODY

MT TRUMPET

146

DRUMS

MUTED GTR

STEEL GTR

MUTED GTR

OVERDRIVE

DISTORTION

NYLON GTR

NYLON GTR

ACOU BASS

MELODY

MT TRUMPET

149

DRUMS

MUTED GTR

STEEL GTR

MUTED GTR

OVERDRIVE

DISTORTION

NYLON GTR

NYLON GTR

ACOU BASS

153

DRUMS

MUTED GTR

STEEL GTR

MUTED GTR

DISTORTION

ACOU BASS

MELODY

MT TRUMPET

156

DRUMS

MUTED GTR

STEEL GTR

MUTED GTR

DISTORTION

ACOU BASS

MELODY

MT TRUMPET

159

DRUMS

MUTED GTR

STEEL GTR

MUTED GTR

DISTORTION

ACOU BASS

MELODY

MT TRUMPET

162

DRUMS

MUTED GTR

STEEL GTR

MUTED GTR

DISTORTION

NYLON GTR

NYLON GTR

ACOU BASS

MELODY

MT TRUMPET

165

DRUMS

MUTED GTR

STEEL GTR

MUTED GTR

DISTORTION

NYLON GTR

ACOU BASS

MELODY

MT TRUMPET

168

DRUMS

MUTED GTR

STEEL GTR

MUTED GTR

DISTORTION

ACOU BASS

MELODY

MT TRUMPET

171

DRUMS

MUTED GTR

STEEL GTR

MUTED GTR

DISTORTION

NYLON GTR

NYLON GTR

ACOU BASS

MELODY

MT TRUMPET

174

DRUMS

MUTED GTR

STEEL GTR

MUTED GTR

DISTORTION

ACOU BASS

MELODY

MT TRUMPET

176

DRUMS

Paul & The Wings McCartney - Bip Bop

♩ = 172,003555

12

17

22

27

32

37

42

47

52

57

V.S.

DRUMS

62

67

72

77

82

87

92

97

102

107

DRUMS

112

117

122

127

132

137

142

147

152

157

V.S.

DRUMS

162

167

172

175

MUTED GTR

Paul & The Wings McCartney - Bip Bop

♩ = 172,003555

7

12

17

21

26

31

36

40

45

V.S.

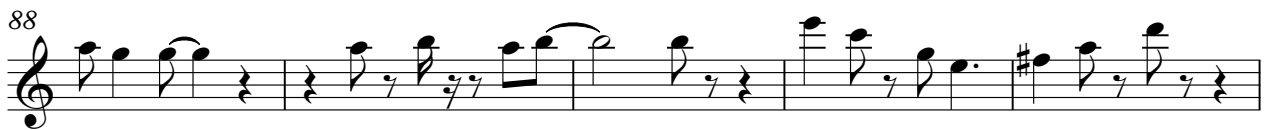
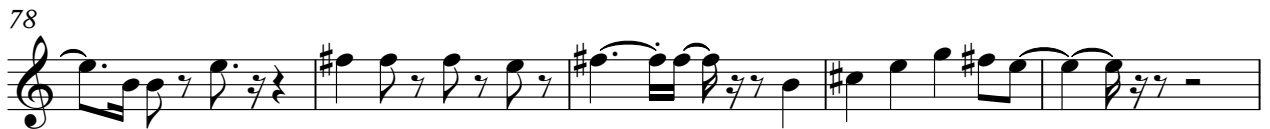
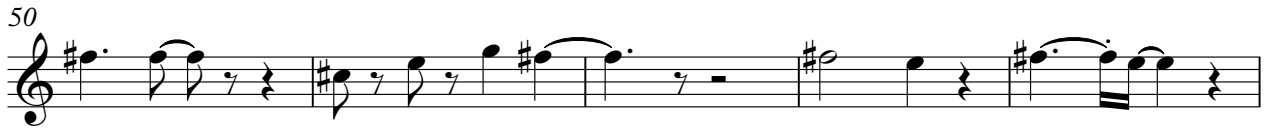

98

102

107

111

116

120

125

129

133

138

V.S.

MUTED GTR

142

147

151

156

160

165

170

175

STEEL GTR

Paul & The Wings McCartney - Bip Bop

♩ = 172,003555

5

8

11

14

18

22

26

31

35

V.S.

77

81

85

89

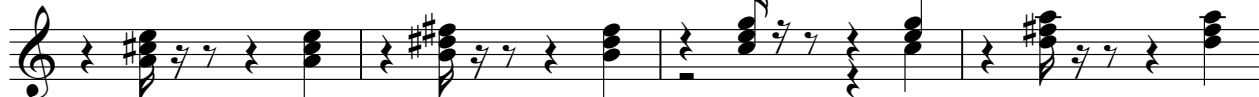

93

96

100

103

107

111

V.S.

115

119

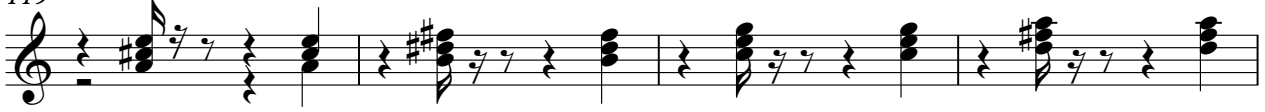

123

126

129

133

137

141

145

149

153

157

161

165

168

172

175

MUTED GTR

Paul & The Wings McCartney - Bip Bop

♩ = 172,003555

7

12

17

22

27

32

37

42

47

V.S.

99

103

108

112

117

121

125

129

133

138

V.S.

142

147

151

155

159

163

168

173

177

OVERDRIVE

Paul & The Wings McCartney - Bip Bop

♩ = 172,003555

24

29

23

56

62

23

89

23

116

122

23

149

29

DISTORTION

Paul & The Wings McCartney - Bip Bop

♩ = 172,003555

24

31

23

60

23

89

95

98

101

105

109

113

V.S.

DISTORTION

118

125

129

132

136

139

143

148

155

159

DISTORTION

163

167

171

174

NYLON GTR

Paul & The Wings McCartney - Bip Bop

♩ = 172,003555

42 7

52 21 22

97 3

104 7 8

122 19 3

146 3 4

153 11 7

172 9

NYLON GTR

Paul & The Wings McCartney - Bip Bop

♩ = 172,003555

42 7

52 21 22

97 3

104 7 8

121 19

143 3 4

152 11

165 6 9

ACOU BASS

Paul & The Wings McCartney - Bip Bop

♩ = 172,003555

9

14

19

24

29

35

40

45

50

55

V.S.

60

66

71

76

81

86

92

97

102

107

4

ACOU BASS

163

168

174

MELODY

Paul & The Wings McCartney - Bip Bop

♩ = 172,003555

31

35

39

43

47

52

55

6

63

68

73

77

82

86

96

101

106

111

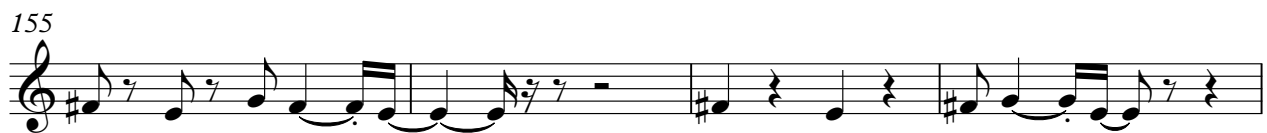
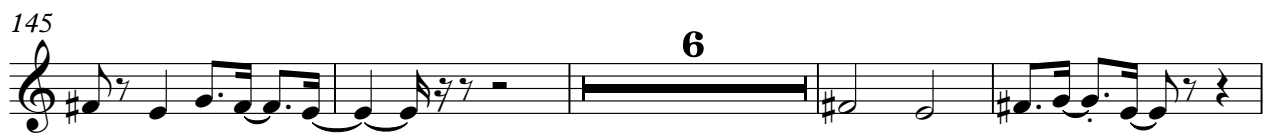

V.S.

MELODY

174

5

MT TRUMPET

Paul & The Wings McCartney - Bip Bop

♩ = 172,003555

31

36

41

45

49

53

6

63

68

73

78

V.S.

82

87

97

101

105

109

113

123

128

132

136

140

144

153

158

162

166

170

174

