

Paul & The Wings McCartney - C Moon

♩ = 184,003922

TRUMPET

TRUMPET

TRUMPET

DRUMS

MARIMBA

FRETLESS

ORGAN 3

ORGAN 3

♩ = 184,003922

MELODY

A.PIANO 1

6

DRUMS

A.PIANO 1

10

DRUMS

FRETLESS

A.PIANO 1

14

DRUMS

FRETLESS

A.PIANO 1

17

DRUMS

FRETLESS

MELODY

A.PIANO 1

20

DRUMS

FRETLESS

MELODY

A.PIANO 1

23

DRUMS

FRETLESS

ORGAN 3

MELODY

A.PIANO 1

26

DRUMS

FRETLESS

ORGAN 3

MELODY

A.PIANO 1

30

DRUMS

FRETLESS

ORGAN 3

MELODY

A.PIANO 1

33

DRUMS

FRETLESS

ORGAN 3

ORGAN 3

MELODY

A.PIANO 1

37

DRUMS

FRETLESS

ORGAN 3

MELODY

A.PIANO 1

41

DRUMS

FRETLESS

ORGAN 3

ORGAN 3

MELODY

A.PIANO 1

45

DRUMS

FRETLESS

ORGAN 3

ORGAN 3

MELODY

A.PIANO 1

49

DRUMS

FRETLESS

ORGAN 3

MELODY

A.PIANO 1

53

DRUMS

FRETLESS

MELODY

A.PIANO 1

56

DRUMS

FRETLESS

ORGAN 3

MELODY

A.PIANO 1

60

DRUMS

MARIMBA

FRETLESS

MELODY

A.PIANO 1

63

DRUMS

MARIMBA

FRETLESS

ORGAN 3

MELODY

A.PIANO 1

65

DRUMS

MARIMBA

FRETLESS

ORGAN 3

MELODY

A.PIANO 1

68

DRUMS

MARIMBA

FRETLESS

ORGAN 3

MELODY

A.PIANO 1

72

DRUMS

MARIMBA

FRETLESS

ORGAN 3

ORGAN 3

MELODY

A.PIANO 1

76

DRUMS

MARIMBA

FRETLESS

ORGAN 3

MELODY

A.PIANO 1

79

DRUMS

MARIMBA

FRETLESS

ORGAN 3

ORGAN 3

MELODY

A.PIANO 1

82

DRUMS

MARIMBA

FRETLESS

ORGAN 3

MELODY

A.PIANO 1

86

DRUMS

FRETLESS

ORGAN 3

MELODY

A.PIANO 1

89

DRUMS

MARIMBA

FRETLESS

ORGAN 3

MELODY

A.PIANO 1

93

DRUMS

MARIMBA

FRETLESS

MELODY

A.PIANO 1

95

DRUMS

MARIMBA

FRETLESS

ORGAN 3

MELODY

A.PIANO 1

97

DRUMS

MARIMBA

FRETLESS

ORGAN 3

MELODY

A.PIANO 1

100

DRUMS

MARIMBA

FRETLESS

ORGAN 3

MELODY

A.PIANO 1

104

DRUMS

MARIMBA

FRETLESS

ORGAN 3

ORGAN 3

MELODY

A.PIANO 1

107

DRUMS

FRETLESS

ORGAN 3

MELODY

A.PIANO 1

111

DRUMS

MARIMBA

FRETLESS

ORGAN 3

ORGAN 3

MELODY

A.PIANO 1

114

TRUMPET

TRUMPET

DRUMS

MARIMBA

FRETLESS

ORGAN 3

MELODY

A.PIANO 1

118

TRUMPET

TRUMPET

DRUMS

FRETLESS

ORGAN 3

MELODY

A.PIANO 1

121

TRUMPET

TRUMPET

DRUMS

MARIMBA

FRETLESS

ORGAN 3

MELODY

A.PIANO 1

125

TRUMPET

TRUMPET

DRUMS

MARIMBA

FRETLESS

MELODY

A.PIANO 1

127

TRUMPET

TRUMPET

DRUMS

MARIMBA

FRETLESS

ORGAN 3

MELODY

A.PIANO 1

129

TRUMPET

TRUMPET

DRUMS

MARIMBA

FRETLESS

ORGAN 3

MELODY

A.PIANO 1

132

DRUMS

MARIMBA

FRETLESS

ORGAN 3

MELODY

A.PIANO 1

136

TRUMPET

TRUMPET

DRUMS

MARIMBA

FRETLESS

ORGAN 3

ORGAN 3

MELODY

A.PIANO 1

==

139

TRUMPET

TRUMPET

DRUMS

MARIMBA

FRETLESS

ORGAN 3

MELODY

A.PIANO 1

142

TRUMPET

TRUMPET

DRUMS

MARIMBA

FRETLESS

ORGAN 3

ORGAN 3

MELODY

A.PIANO 1

146

TRUMPET

TRUMPET

DRUMS

MARIMBA

FRETLESS

ORGAN 3

MELODY

A.PIANO 1

149

TRUMPET

TRUMPET

DRUMS

MARIMBA

FRETLESS

MELODY

A.PIANO 1

151

TRUMPET

TRUMPET

DRUMS

MARIMBA

FRETLESS

ORGAN 3

MELODY

A.PIANO 1

153

TRUMPET

TRUMPET

DRUMS

MARIMBA

FRETLESS

ORGAN 3

MELODY

A.PIANO 1

156

TRUMPET

TRUMPET

DRUMS

MARIMBA

FRETLESS

MELODY

A.PIANO 1

159

TRUMPET

TRUMPET

DRUMS

MARIMBA

FRETLESS

ORGAN 3

MELODY

A.PIANO 1

161

TRUMPET

TRUMPET

DRUMS

MARIMBA

FRETLESS

ORGAN 3

MELODY

A.PIANO 1

164

TRUMPET

TRUMPET

TRUMPET

DRUMS

FRETLESS

ORGAN 3

A.PIANO 1

167

TRUMPET

TRUMPET

TRUMPET

DRUMS

FRETLESS

ORGAN 3

ORGAN 3

MELODY

A.PIANO 1

171

TRUMPET

TRUMPET

TRUMPET

DRUMS

FRETLESS

ORGAN 3

ORGAN 3

A.PIANO 1

174

TRUMPET

TRUMPET

TRUMPET

DRUMS

FRETLESS

ORGAN 3

ORGAN 3

MELODY

A.PIANO 1

178

TRUMPET

TRUMPET

DRUMS

MARIMBA

FRETLESS

ORGAN 3

MELODY

A.PIANO 1

181

TRUMPET

TRUMPET

DRUMS

MARIMBA

FRETLESS

MELODY

A.PIANO 1

183

TRUMPET

TRUMPET

DRUMS

MARIMBA

FRETLESS

ORGAN 3

MELODY

A.PIANO 1

185

TRUMPET

TRUMPET

DRUMS

MARIMBA

FRETLESS

ORGAN 3

MELODY

A.PIANO 1

188

TRUMPET

TRUMPET

DRUMS

MARIMBA

FRETLESS

MELODY

A.PIANO 1

191

TRUMPET

TRUMPET

DRUMS

MARIMBA

FRETLESS

ORGAN 3

MELODY

A.PIANO 1

194

TRUMPET

TRUMPET

TRUMPET

DRUMS

MARIMBA

FRETLESS

ORGAN 3

ORGAN 3

MELODY

A.PIANO 1

198

TRUMPET

TRUMPET

TRUMPET

DRUMS

MARIMBA

FRETLESS

ORGAN 3

A.PIANO 1

201

TRUMPET

TRUMPET

TRUMPET

DRUMS

MARIMBA

FRETLESS

ORGAN 3

ORGAN 3

MELODY

A.PIANO 1

204

TRUMPET

TRUMPET

TRUMPET

DRUMS

MARIMBA

FRETLESS

ORGAN 3

A.PIANO 1

Detailed description of the musical score: The score is for page 34, starting at measure 204. It features seven staves. The top three staves are for Trumpets, each with a treble clef. The fourth staff is for Drums, using a drum set notation with a double bar line and various symbols for snare, cymbal, and bass drum. The fifth staff is for Marimba, with a treble clef and eighth notes. The sixth staff is for Fretless, with a bass clef and a melodic line. The seventh staff is for A. Piano 1, with a treble clef and chords. The Organ 3 part has a treble clef and sustained chords. The A. Piano 1 part has a treble clef and chords with a melodic line.

207

TRUMPET

TRUMPET

TRUMPET

DRUMS

MARIMBA

FRETLESS

ORGAN 3

ORGAN 3

MELODY

A.PIANO 1

210

TRUMPET

TRUMPET

TRUMPET

DRUMS

MARIMBA

FRETLESS

ORGAN 3

MELODY

A.PIANO 1

TRUMPET

Paul & The Wings McCartney - C Moon

♩ = 184,003922

114

118

123

128 6

139

143 2

150

155

159

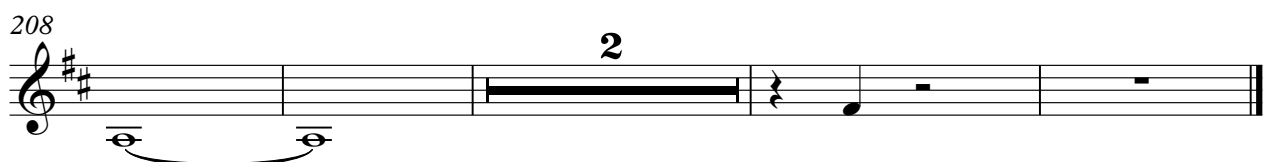
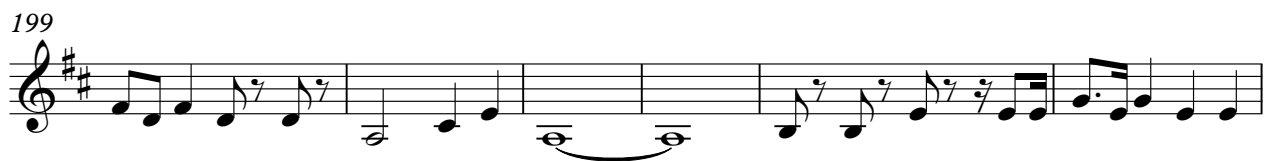
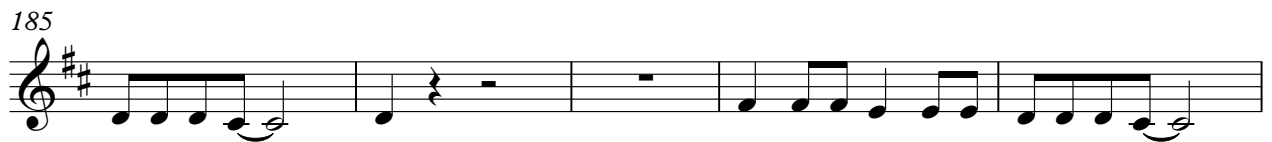

TRUMPET

Paul & The Wings McCartney - C Moon

♩ = 184,003922

114

118

123

128 6

138

142

148 3 3

153

158 3

161

TRUMPET

164

168

173

178

183

188

193

198

203

207

TRUMPET

Paul & The Wings McCartney - C Moon

♩ = 184,003922

**162**

166

171

175

**18**

197

202

206

**2**

Paul & The Wings McCartney - C Moon

DRUMS

♩ = 184,003922

2

7

11

15

19

23

27

31

35

39

V.S.

DRUMS

43

47

52

56

60

64

68

72

76

80

DRUMS

85

89

93

97

101

105

109

113

118

122

V.S.

DRUMS

126

130

134

138

142

146

151

155

159

163

DRUMS

167

171

175

180

184

188

192

196

200

204

V.S.

6

# DRUMS

208

Paul & The Wings McCartney - C Moon

MARIMBA

♩ = 184,003922

58

61

63

65

69

78

81

84

94

96

## MARIMBA

99

4

6

106

3 3 3 6 3 6

113

3 3 3 6 3

116

8

6 6

126

3 3 3

129

6 6

133

6

138

3 3 3 6 3

141

6 6

146

6 6

150

153

157

159

161

180

183

185

MARIMBA

189

192

197

202

205

209

FRETLESS

Paul & The Wings McCartney - C Moon

♩ = 184,003922

10

16

22

27

32

38

45

52

56

61

V.S.

66

72

79

86

91

96

102

109

116

120

125

130

136

143

150

155

160

166

173

180

V.S.

184

189

194

200

206

ORGAN 3

Paul & The Wings McCartney - C Moon

♩ = 184,003922

22

22

5

5

6

6

42

5

5

52

4

4

5

5

65

6

6

5

5

80

4

4

88

5

5

98

6

6

5

5

113

4

4

121

5

5

131

6

5

146

4

4

154

5 6

169

5

179

4 5

192

6 6

203

5 5

210

2 2

ORGAN 3

Paul & The Wings McCartney - C Moon

♩ = 184,003922

34

41

49 19

74

81 19

106

113 19

134

139

19

164

173

19

198

205

5

MELODY

Paul & The Wings McCartney - C Moon

♩ = 184,003922

15

20

26

33

39

45

50

56

61

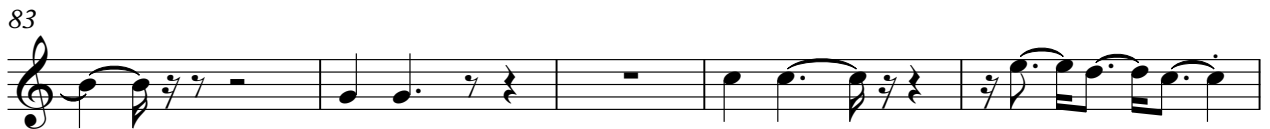

120

126

133

138

143

148

154

161

176

180

4

MELODY

184

189

195

209

Paul & The Wings McCartney - C Moon

A.PIANO 1

♩ = 184,003922

6  
10  
14  
17  
21  
24  
28  
31  
34

C

V.S.

V.S.

V.S.

190

194

198

203

207

210
