

Paul & The Wings McCartney - Dear Friend

♩ = 74,000076

OBOE

ALTO SAX

TROMBONE

DRUMS

VIBRAPHONE

HARP

MELODY

FRETLESS

MT TRUMPET

SYN STR 1

WARM PAD

♩ = 74,000076

STRINGS

A.PIANO 1

5

VIBRAPHONE

MELODY

FRETLESS

A.PIANO 1

9

VIBRAPHONE

MELODY

FRETLESS

A.PIANO 1

15

VIBRAPHONE

MELODY

FRETLESS

A.PIANO 1

19

VIBRAPHONE

MELODY

FRETLESS

A.PIANO 1

23

DRUMS

VIBRAPHONE

MELODY

FRETLESS

A.PIANO 1

28

DRUMS

VIBRAPHONE

FRETLESS

A.PIANO 1

30

DRUMS

VIBRAPHONE

MELODY

FRETLESS

A.PIANO 1

34

DRUMS

VIBRAPHONE

MELODY

FRETLESS

A.PIANO I

||

$\text{♩} = 70,000000$ $\text{♩} = 54,000053$ $\text{♩} = 68,000076$

36

DRUMS

VIBRAPHONE

MELODY

FRETLESS

A.PIANO I

||

$\text{♩} = 60,000000$ $\text{♩} = 54,000053$ $\text{♩} = 74,000076$ $\text{♩} = 68,000229$

$\text{♩} = 54,000053$ $\text{♩} = 54,000053$ $\text{♩} = 54,000053$ $\text{♩} = 54,000053$

40

DRUMS

VIBRAPHONE

MELODY

FRETLESS

WARM PAD

A.PIANO I

44

DRUMS

VIBRAPHONE

MELODY

FRETLESS

SYN STR 1

WARM PAD

A.PIANO 1

49

VIBRAPHONE

MELODY

FRETLESS

SYN STR 1

WARM PAD

A.PIANO 1

53

56

TROMBONE

DRUMS

VIBRAPHONE

HARP

FRETLESS

MT TRUMPET

SYN STR 1

WARM PAD

A.PIANO 1

61 $\text{♩} = 78,000076$

65 $\text{♩} = 78,000076$

68

OBOE

DRUMS

MELODY

FRETLESS

STRINGS

A.PIANO 1

71

OBOE

TROMBONE

DRUMS

MELODY

FRETLESS

A.PIANO 1

74

77

80

TROMBONE

DRUMS

VIBRAPHONE

MELODY

FRETLESS

SYN STR 1

WARM PAD

A.PIANO 1

84

TROMBONE

DRUMS

VIBRAPHONE

MELODY

FRETLESS

MT TRUMPET

SYN STR 1

WARM PAD

A.PIANO 1

87

DRUMS

VIBRAPHONE

FRETLESS

MT TRUMPET

SYN STR 1

A.PIANO 1

89

DRUMS

VIBRAPHONE

FRETLESS

MT TRUMPET

SYN STR 1

A.PIANO 1

91

93

100

ALTO SAX

TROMBONE

DRUMS

VIBRAPHONE

MELODY

FRETLESS

STRINGS

A.PIANO 1

102

ALTO SAX

TROMBONE

DRUMS

VIBRAPHONE

MELODY

FRETLESS

STRINGS

A.PIANO 1

104

ALTO SAX

TROMBONE

DRUMS

VIBRAPHONE

MELODY

FRETLESS

STRINGS

A.PIANO 1

106

TROMBONE

DRUMS

VIBRAPHONE

MELODY

FRETLESS

SYN STR 1

STRINGS

A.PIANO 1

109

DRUMS

VIBRAPHONE

FRETLESS

A.PIANO 1

111

VIBRAPHONE

HARP

FRETLESS

A.PIANO 1

OBOE

Paul & The Wings McCartney - Dear Friend

♪ = 74,000076 ♪ = 60,000000 = 54,000053 ♪ = 68,000029,000076 ♪ = 68,000029,000076

35 **23**

61 ♪ = 78,000076

9 **3** **3** **3**

72 **42**

ALTO SAX

Paul & The Wings McCartney - Dear Friend

♩ = 74,000076 ♩ = 60,000000 ♩ = 54,000053 ♩ = 68,000000 ♩ = 62,000029

35 **23**

61 **37** ♩ = 78,000076

101

104 **10**

TROMBONE

Paul & The Wings McCartney - Dear Friend

♩ = 74,000076 ♩ = 60,000000 ♩ = 54,000053 ♩ = 68,000000 ♩ = 74,000076

35 **16**

54 ♩ = 68,000000 ♩ = 60,000000 ♩ = 78,000076

2 **11**

73

80

6

92

99

103

8

Paul & The Wings McCartney - Dear Friend

DRUMS

♩ = 74,000076

25

29

34

♩ = 60,000000 ♩ = 54,000000 ♩ = 76

36

42

2

49

4

58

62

67

71

6 **6** **6** **6**

74

80

86

91

97

101

105

107

VIBRAPHONE

Paul & The Wings McCartney - Dear Friend

♩ = 74,000076

10

18

27

35

44

53

62

81

88

♩ = 60,000054,000076

♩ = 68,000020,000126 ♩ = 78,000020,000126

2

VIBRAPHONE

96

105

111

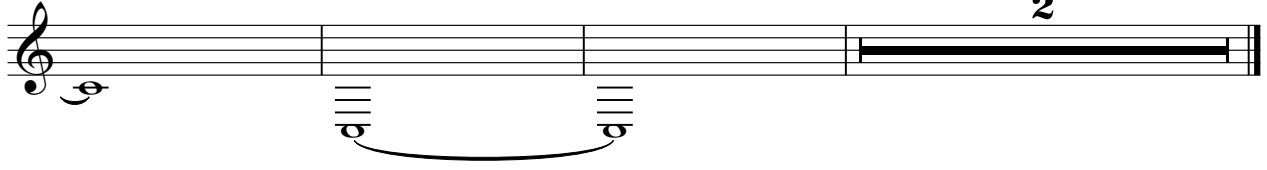

Paul & The Wings McCartney - Dear Friend

HARP

♩ = 74,000076 ♩ = 60,000000 ♩ = 54,000053 ♩ = 56,000000 ♩ = 76,000076 ♩ = 68,0002126 ♩ = 78,000076

35 23

62

33

97

99

13 2

Paul & The Wings McCartney - Dear Friend

MELODY

♩ = 74,000076

6

11

16

20

26

36

41

46

♩ = 68,000000

♩ = 78,000000

5

10

3

3

3

3

3

3

3

3

3

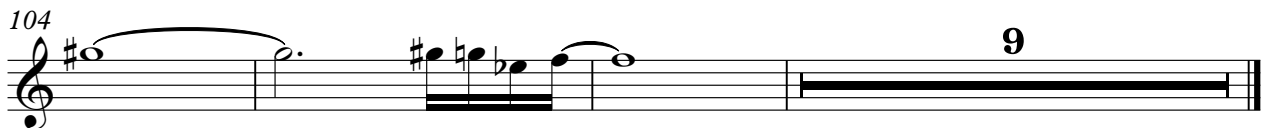
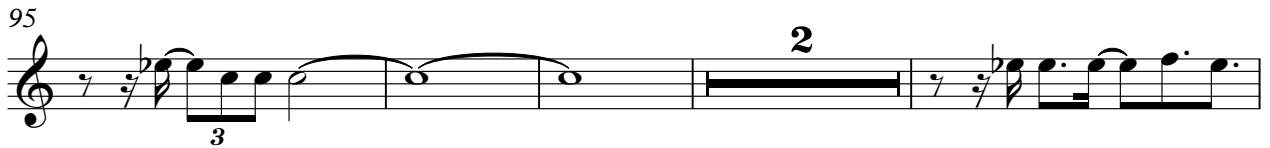

FRETLESS

Paul & The Wings McCartney - Dear Friend

♩ = 74,000076

10

18

25

30

36 ♩ = 60,000060 54,00000000 76

43

50

54

59

♩ = 68,000068 126 ♩ = 78,000076

V.S.

65

71

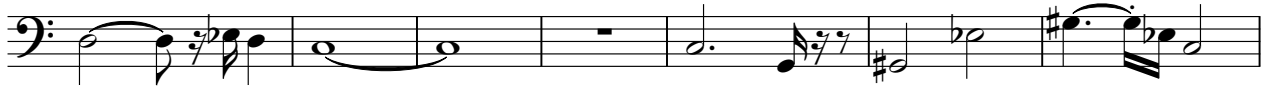

78

84

89

92

98

102

106

MT TRUMPET

Paul & The Wings McCartney - Dear Friend

♩ = 74,000076 ♩ = 60,000054,000053 ♩ = 68,00000076

35 21

59

♩ = 68,000020126 ♩ = 78,000076

3 3 24

86

90

92

22

SYN STR 1

Paul & The Wings McCartney - Dear Friend

♩ = 74,000076 ♩ = 60,000000 ♩ = 54,000059 ♩ = 68,000029 ♩ = 74,000076

35 8

46

3

56

♩ = 68,000076 ♩ = 78,000076

16

78

86

92

12 8

Paul & The Wings McCartney - Dear Friend

WARM PAD

♩ = 74,000076 ♩ = 60,000076 ♩ = 64,000076 ♩ = 60,000076

35 **3**

44 **2** **4**

55 ♩ = 68,000200126

61 ♩ = 78,000076 **12**

76

80 **2** **30**

Paul & The Wings McCartney - Dear Friend

STRINGS

♩ = 74,000076 ♩ = 60,000000 ♩ = 54,000053 ♩ = 68,000000 ♩ = 68,000000 ♩ = 78,000000

35 23

62

68 24

95

101

105 6 8

Paul & The Wings McCartney - Dear Friend

A.PIANO 1

♩ = 74,000076

6

11

17

22

27

29

31

36

40

50 000076 : 34 000052 : 68 000000 076

V.S.

89

3

6

91

93

97

100

103

107

110

2