

Paul & The Wings McCartney - Ebony And Ivory 1

♩ = 81,000084

FLUTE

FLUTE

RECORDER

ENG.HORN

HARMONICA

DRUMS

BANJO

FINGERDBAS

ORGAN 1

E.PIANO 2

POLYSYNTH

POLYSYNTH

♩ = 81,000084

POLYSYNTH

A.PIANO 1

FRETNOISE

5

ENG.HORN

HARMONICA

DRUMS

FINGERDBAS

E.PIANO 2

POLYSYNTH

POLYSYNTH

POLYSYNTH

A.PIANO 1

8

ENG.HORN

HARMONICA

DRUMS

FINGERDBAS

E.PIANO 2

A.PIANO 1

Detailed description of the musical score: The score consists of six staves. The first staff, labeled 'ENG.HORN', is in treble clef with a key signature of one sharp (F#). It contains three measures of music: the first measure has a quarter note G4, a quarter note A4, a quarter note B4, and a quarter note G4; the second measure has a quarter note G4, a quarter note F#4, a quarter note E4, and a quarter note D4; the third measure has a quarter note G4, a quarter note A4, a quarter note B4, and a quarter note G4. The second staff, labeled 'HARMONICA', is in treble clef with a key signature of one sharp. It contains three measures of music: the first measure has a quarter note G4, a quarter note A4, a quarter note B4, and a quarter note G4; the second measure has a quarter note G4, a quarter note F#4, a quarter note E4, and a quarter note D4; the third measure has a quarter note G4, a quarter note A4, a quarter note B4, and a quarter note G4. The third staff, labeled 'DRUMS', is in a standard drum notation. It contains three measures of music: the first measure has a quarter note on the snare, a quarter note on the bass drum, and a quarter note on the hi-hat; the second measure has a quarter note on the snare, a quarter note on the bass drum, and a quarter note on the hi-hat; the third measure has a quarter note on the snare, a quarter note on the bass drum, and a quarter note on the hi-hat. The fourth staff, labeled 'FINGERDBAS', is in bass clef. It contains three measures of music: the first measure has a quarter note G2, a quarter note A2, and a quarter note B2; the second measure has a quarter note G2, a quarter note F#2, and a quarter note E2; the third measure has a quarter note G2, a quarter note A2, and a quarter note B2. The fifth staff, labeled 'E.PIANO 2', is in treble clef with a key signature of one sharp. It contains three measures of music: the first measure has a chord of G4, A4, B4, and G4; the second measure has a chord of G4, F#4, E4, and D4; the third measure has a chord of G4, A4, B4, and G4. The sixth staff, labeled 'A.PIANO 1', is in treble clef with a key signature of one sharp. It contains three measures of music: the first measure has a quarter note G4, a quarter note A4, a quarter note B4, and a quarter note G4; the second measure has a quarter note G4, a quarter note F#4, a quarter note E4, and a quarter note D4; the third measure has a quarter note G4, a quarter note A4, a quarter note B4, and a quarter note G4. Below the staff is a guitar tablature with six lines. The first line has a sharp sign (#) above it. The second line has a sharp sign (#) above it. The third line has a sharp sign (#) above it. The fourth line has a sharp sign (#) above it. The fifth line has a sharp sign (#) above it. The sixth line has a sharp sign (#) above it.

11

ENG.HORN

HARMONICA

DRUMS

FINGERDBAS

E.PIANO 2

POLYSYNTH

POLYSYNTH

POLYSYNTH

A.PIANO 1

14

ENG.HORN

DRUMS

FINGERBAS

E.PIANO 2

POLYSYNTH

POLYSYNTH

POLYSYNTH

A.PIANO 1

16

ENG.HORN

DRUMS

FINGERDBAS

E.PIANO 2

POLYSYNTH

POLYSYNTH

POLYSYNTH

A.PIANO 1

18

ENG.HORN

HARMONICA

DRUMS

FINGERDBAS

E.PIANO 2

A.PIANO 1

20

HARMONICA

DRUMS

FINGERDBAS

E.PIANO 2

POLYSYNTH

POLYSYNTH

A.PIANO 1

22

FLUTE

FLUTE

HARMONICA

DRUMS

FINGERDBAS

E.PIANO 2

POLYSYNTH

POLYSYNTH

POLYSYNTH

A.PIANO 1

24

FLUTE

FLUTE

HARMONICA

DRUMS

FINGERDBAS

E.PIANO 2

POLYSYNTH

A.PIANO 1

FRETNOISE

25

ENG.HORN

HARMONICA

DRUMS

FINGERDBAS

E.PIANO 2

A.PIANO 1

FRETNOISE

26

ENG.HORN

HARMONICA

DRUMS

FINGERDBAS

E.PIANO 2

A.PIANO 1

FRETNOISE

27

ENG.HORN

HARMONICA

DRUMS

FINGERDBAS

E.PIANO 2

A.PIANO 1

FRETNOISE

28

ENG.HORN

HARMONICA

DRUMS

FINGERDBAS

E.PIANO 2

POLYSYNTH

A.PIANO 1

FRETNOISE

29

ENG.HORN

HARMONICA

DRUMS

FINGERDBAS

E.PIANO 2

POLYSYNTH

A.PIANO 1

FRETNOISE

30

ENG.HORN

HARMONICA

DRUMS

FINGERDBAS

E.PIANO 2

POLYSYNTH

A.PIANO 1

FRETNOISE

31

RECORDER

DRUMS

BANJO

FINGERDBAS

E.PIANO 2

POLYSYNTH

POLYSYNTH

POLYSYNTH

A.PIANO 1

32

RECORDER

DRUMS

BANJO

FINGERDBAS

ORGAN 1

E.PIANO 2

POLYSYNTH

POLYSYNTH

A.PIANO 1

33

RECORDER

DRUMS

BANJO

FINGERBAS

ORGAN 1

E.PIANO 2

POLYSYNTH

A.PIANO 1

FRETNOISE

34

RECORDER

DRUMS

BANJO

FINGERBAS

ORGAN 1

E.PIANO 2

POLYSYNTH

A.PIANO 1

FRETNOISE

35

RECORDER

ENG.HORN

HARMONICA

DRUMS

BANJO

FINGERBAS

ORGAN 1

E.PIANO 2

POLYSYNTH

A.PIANO 1

FRETNOISE

36

FLUTE

FLUTE

RECORDER

ENG.HORN

HARMONICA

DRUMS

BANJO

FINGERBAS

ORGAN 1

E.PIANO 2

POLYSYNTH

A.PIANO 1

FRETNOISE

37

FLUTE

FLUTE

RECORDER

ENG.HORN

HARMONICA

DRUMS

BANJO

FINGERBAS

ORGAN 1

E.PIANO 2

POLYSYNTH

A.PIANO 1

FRETNOISE

38

FLUTE

FLUTE

RECORDER

ENG.HORN

HARMONICA

DRUMS

BANJO

FINGERBAS

ORGAN 1

E.PIANO 2

POLYSYNTH

A.PIANO 1

FRETNOISE

39

FLUTE

FLUTE

RECORDER

ENG.HORN

HARMONICA

DRUMS

BANJO

FINGERBAS

ORGAN 1

E.PIANO 2

POLYSYNTH

A.PIANO 1

40

FLUTE

FLUTE

RECORDER

ENG.HORN

HARMONICA

DRUMS

BANJO

FINGERBAS

E.PIANO 2

POLYSYNTH

POLYSYNTH

A.PIANO 1

41

FLUTE

ENG.HORN

HARMONICA

DRUMS

FINGERDBAS

E.PIANO 2

A.PIANO 1

FRETNOISE

42

ENG.HORN

HARMONICA

DRUMS

FINGERDBAS

E.PIANO 2

A.PIANO 1

FRETNOISE

43

HARMONICA

DRUMS

FINGERDBAS

E.PIANO 2

A.PIANO 1

FRETNOISE

44

ENG.HORN

HARMONICA

DRUMS

FINGERDBAS

E.PIANO 2

A.PIANO 1

FRETNOISE

45

FLUTE

FLUTE

ENG.HORN

DRUMS

FINGERDBAS

E.PIANO 2

POLYSYNTH

POLYSYNTH

A.PIANO 1

46

FLUTE

FLUTE

ENG.HORN

DRUMS

FINGERBAS

E.PIANO 2

POLYSYNTH

POLYSYNTH

A.PIANO 1

FRETNOISE

47

FLUTE

FLUTE

ENG.HORN

HARMONICA

DRUMS

FINGERDBAS

E.PIANO 2

POLYSYNTH

POLYSYNTH

A.PIANO 1

FRETNOISE

48

FLUTE

FLUTE

ENG.HORN

HARMONICA

DRUMS

FINGERDBAS

E.PIANO 2

POLYSYNTH

A.PIANO 1

49

ENG.HORN

DRUMS

FINGERDBAS

E.PIANO 2

A.PIANO 1

FRETNOISE

50

ENG.HORN

HARMONICA

DRUMS

FINGERDBAS

E.PIANO 2

A.PIANO 1

FRETNOISE

51

ENG.HORN

HARMONICA

DRUMS

FINGERDBAS

E.PIANO 2

A.PIANO 1

52

ENG.HORN

HARMONICA

DRUMS

FINGERDBAS

E.PIANO 2

A.PIANO 1

FRETNOISE

53

ENG.HORN

HARMONICA

DRUMS

FINGERDBAS

E.PIANO 2

POLYSYNTH

POLYSYNTH

A.PIANO 1

FRETNOISE

54

ENG.HORN

HARMONICA

DRUMS

FINGERDBAS

E.PIANO 2

POLYSYNTH

POLYSYNTH

A.PIANO 1

55

ENG. HORN

HARMONICA

DRUMS

FINGERDBAS

E.PIANO 2

POLYSYNTH

POLYSYNTH

A.PIANO 1

56

ENG.HORN

HARMONICA

DRUMS

FINGERDBAS

E.PIANO 2

POLYSYNTH

POLYSYNTH

A.PIANO 1

57

ENG.HORN

HARMONICA

DRUMS

FINGERDBAS

E.PIANO 2

POLYSYNTH

POLYSYNTH

A.PIANO 1

FRETNOISE

58

ENG.HORN

HARMONICA

DRUMS

FINGERDBAS

E.PIANO 2

POLYSYNTH

POLYSYNTH

A.PIANO 1

59

ENG.HORN

HARMONICA

DRUMS

FINGERDBAS

ORGAN 1

E.PIANO 2

POLYSYNTH

POLYSYNTH

POLYSYNTH

A.PIANO 1

60

ENG.HORN

HARMONICA

DRUMS

FINGERDBAS

ORGAN 1

E.PIANO 2

POLYSYNTH

POLYSYNTH

POLYSYNTH

A.PIANO 1

FRETNOISE

61

ENG. HORN

HARMONICA

DRUMS

FINGERDBAS

ORGAN 1

E.PIANO 2

POLYSYNTH

POLYSYNTH

POLYSYNTH

A.PIANO 1

62

RECORDER

DRUMS

BANJO

FINGERBAS

ORGAN 1

E.PIANO 2

POLYSYNTH

POLYSYNTH

POLYSYNTH

A.PIANO 1

FRETNOISE

63

RECORDER

DRUMS

BANJO

FINGERDBAS

ORGAN 1

E.PIANO 2

POLYSYNTH

POLYSYNTH

POLYSYNTH

A.PIANO 1

64

RECORDER

DRUMS

BANJO

FINGERBAS

ORGAN 1

E.PIANO 2

POLYSYNTH

A.PIANO 1

FRETNOISE

65

RECORDER

DRUMS

BANJO

FINGERDBAS

ORGAN 1

E.PIANO 2

POLYSYNTH

A.PIANO 1

Detailed description of the musical score: The score consists of eight staves. Recorder (treble clef) and Banjo (treble clef) play a melody starting on G4, moving to A4, B4, and C5. Drums (percussion clef) play a consistent pattern of eighth notes. Fingerdbas (bass clef) plays a bass line starting on G2, moving to A2, B2, and C3. Organ 1 (bass clef) has a few notes, including a Bb2. E.PIANO 2 (treble clef) plays chords in G major. Polysynth (treble clef) plays chords in G major. A.PIANO 1 (treble clef) plays a complex chordal accompaniment with many notes.

66

FLUTE

FLUTE

RECORDER

DRUMS

BANJO

FINGERBAS

ORGAN 1

E.PIANO 2

POLYSYNTH

POLYSYNTH

A.PIANO 1

FRETNOISE

67

FLUTE

FLUTE

RECORDER

DRUMS

BANJO

FINGERBAS

ORGAN 1

E.PIANO 2

POLYSYNTH

POLYSYNTH

A.PIANO 1

FRETNOISE

68

FLUTE

FLUTE

RECORDER

DRUMS

BANJO

FINGERBASS

ORGAN 1

E.PIANO 2

POLYSYNTH

POLYSYNTH

A.PIANO 1

FRETNOISE

69

FLUTE

FLUTE

RECORDER

DRUMS

BANJO

FINGERBAS

ORGAN 1

E.PIANO 2

POLYSYNTH

POLYSYNTH

POLYSYNTH

A.PIANO 1

FRETNOISE

70

FLUTE

FLUTE

RECORDER

HARMONICA

DRUMS

BANJO

FINGERDBAS

ORGAN 1

E.PIANO 2

POLYSYNTH

POLYSYNTH

POLYSYNTH

A.PIANO 1

FRETNOISE

71

FLUTE

FLUTE

RECORDER

ENG.HORN

HARMONICA

DRUMS

BANJO

FINGERBAS

ORGAN 1

E.PIANO 2

POLYSYNTH

POLYSYNTH

POLYSYNTH

A.PIANO 1

FRETNOISE

Detailed description of the musical score: The score is for page 54, starting at measure 71. It features 13 staves. The top two staves are for Flute, with the first in treble clef and the second in bass clef. The Recorder is in treble clef with a B-flat key signature. The Eng. Horn is in treble clef. The Harmonica is in treble clef. The Drums are in a standard drum notation. The Banjo is in treble clef with a B-flat key signature. The Fingerbas is in bass clef. The Organ 1 is in bass clef. The E. Piano 2 is in treble clef with a G-clef. The three Polysynth staves are in treble clef. The A. Piano 1 is in treble clef. The Fretnoise is in treble clef. The music is in a 4/4 time signature and features a variety of rhythmic patterns and melodic lines across the instruments.

72

FLUTE

FLUTE

RECORDER

ENG.HORN

HARMONICA

DRUMS

BANJO

FINGERBAS

ORGAN 1

E.PIANO 2

POLYSYNTH

POLYSYNTH

POLYSYNTH

A.PIANO 1

FRETNOISE

73

FLUTE

FLUTE

RECORDER

HARMONICA

DRUMS

BANJO

FINGERBAS

ORGAN 1

E.PIANO 2

POLYSYNTH

POLYSYNTH

POLYSYNTH

A.PIANO 1

FRETNOISE

74

FLUTE

FLUTE

RECORDER

ENG.HORN

HARMONICA

DRUMS

BANJO

FINGERBAS

ORGAN 1

E.PIANO 2

POLYSYNTH

POLYSYNTH

POLYSYNTH

A.PIANO 1

75

FLUTE

FLUTE

RECORDER

ENG.HORN

HARMONICA

DRUMS

BANJO

FINGERBAS

ORGAN 1

E.PIANO 2

POLYSYNTH

POLYSYNTH

POLYSYNTH

A.PIANO 1

76

FLUTE

FLUTE

RECORDER

ENG.HORN

HARMONICA

DRUMS

BANJO

FINGERBAS

ORGAN 1

E.PIANO 2

POLYSYNTH

POLYSYNTH

POLYSYNTH

A.PIANO 1

77

FLUTE

FLUTE

RECORDER

ENG.HORN

HARMONICA

DRUMS

BANJO

FINGERBAS

ORGAN 1

E.PIANO 2

POLYSYNTH

POLYSYNTH

POLYSYNTH

A.PIANO 1

- **FLUTE**: Two staves. The top staff has a treble clef and a key signature of one sharp (F#). The bottom staff has a treble clef and a key signature of one flat (Bb).   
- **RECORDER**: Treble clef, key signature of one flat.   
- **ENG.HORN**: Treble clef, key signature of one sharp.   
- **HARMONICA**: Treble clef, key signature of one sharp.   
- **DRUMS**: Standard drum notation with various symbols for snare, cymbal, and bass drum.   
- **BANJO**: Treble clef, key signature of one flat.   
- **FINGERBAS**: Bass clef, key signature of one sharp.   
- **E.PIANO 2**: Treble clef, key signature of one sharp.   
- **POLYSYNTH**: Three staves, all with treble clefs and a key signature of one sharp.   
- **A.PIANO 1**: Treble clef, key signature of one sharp.   

78

FLUTE

FLUTE

RECORDER

ENG.HORN

HARMONICA

DRUMS

BANJO

FINGERBAS

ORGAN 1

E.PIANO 2

POLYSYNTH

POLYSYNTH

POLYSYNTH

A.PIANO 1

79

FLUTE

FLUTE

RECORDER

ENG.HORN

HARMONICA

DRUMS

BANJO

FINGERBAS

ORGAN 1

E.PIANO 2

POLYSYNTH

POLYSYNTH

POLYSYNTH

A.PIANO 1

81

FLUTE

FLUTE

POLYSYNTH

89

FLUTE

FLUTE

POLYSYNTH

97

FLUTE

FLUTE

POLYSYNTH

105

FLUTE

FLUTE

POLYSYNTH

111

FLUTE

FLUTE

POLYSYNTH

FLUTE

Paul & The Wings McCartney - Ebony And Ivory 1

♩ = 81,000084

21

11

36

40

4

49

17

69

72

75

78

3

82

91

V.S.

2

FLUTE

100

109

FLUTE

Paul & The Wings McCartney - Ebony And Ivory 1

♩ = 81,000084

21

11

36

40

4

49

17

69

72

75

78

82

91

V.S.

2

FLUTE

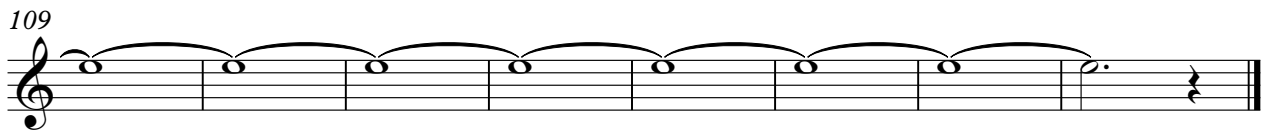
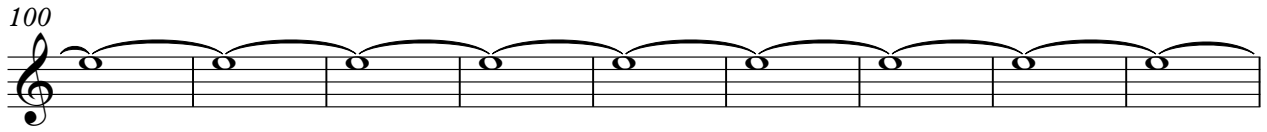

RECORDER

Paul & The Wings McCartney - Ebony And Ivory 1

$\text{♩} = 81,000084$

29

33

36

39

21

63

67

70

73

76

78

37

ENG.HORN

Paul & The Wings McCartney - Ebony And Ivory 1

♩ = 81,000084

4

9

15

19

27

31

38

41

44

48

52

56

60

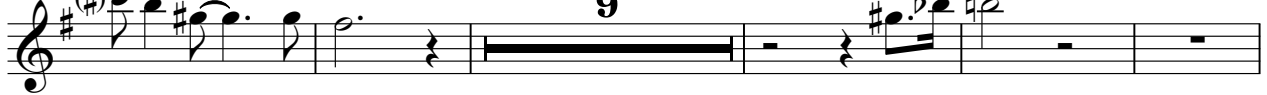

74

78

HARMONICA

Paul & The Wings McCartney - Ebony And Ivory 1

♩ = 81,000084

5

10

6

19

23

27

31

4

38

42

3

45

2

HARMONICA

50

55

60

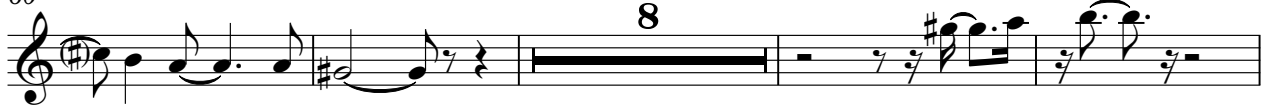

72

76

79

DRUMS

Paul & The Wings McCartney - Ebony And Ivory 1

♩ = 81,000084

6

11

15

18

21

24

27

30

33

V.S.

DRUMS

35

37

39

41

43

45

47

49

51

53

DRUMS

55

57

60

62

64

66

68

70

72

74

V.S.

4

DRUMS

76

78

79

37

BANJO

Paul & The Wings McCartney - Ebony And Ivory 1

♩ = 81,000084

29

33

36

39

63

67

70

73

76

78

37

42

46

50

53

56

60

63

66

69

72

FINGERDBAS

74

77

79

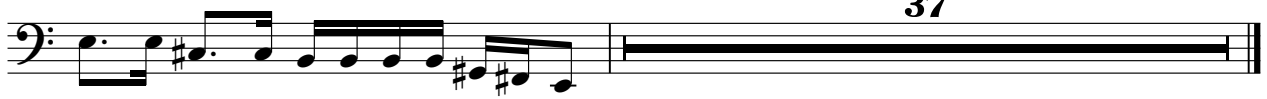

37

ORGAN 1

Paul & The Wings McCartney - Ebony And Ivory 1

♩ = 81,000084

30

30

35

40

19

63

69

75

78

37

37

♩ = 81,000084

2

8

15

21

28

34

V.S.

39

44

50

55

60

65

72

77

80

**36**

♩ = 81,000084

2 6

13 4

22 3

28

33 12 5

53

58

61 5

69

72

75

78

82

91

100

109

♩ = 81,000084

2 6

13

4

22

7 8

40

4 5

53

53

58

58

61

2

67

70

73

76

78

♩ = 81,000084

2 6

13 6

23 7

33

36

39 18

60

64

67

70

POLYSYNTH

73

76

79

36

Paul & The Wings McCartney - Ebony And Ivory 1

A.PIANO 1

♩ = 81,000084

2

10

15

19

24

26

28

30

32

34

V.S.

V.S.

76

78

80

$\text{♩} = 81,000084$
