

Paul & The Wings McCartney - Ebony And Ivory 2

♩ = 80,000000

MELODY

DRUMS

KALIMBA

STEEL GTR

SITAR

ACOU BASS

SYNBRASS 2

SYNBRASS 2

SYNVOX

E.PIANO 2

SYNBRASS 1

BASS&LEAD

♩ = 80,000000

STRINGS

A.PIANO 2

7

MELODY

DRUMS

ACOU BASS

E.PIANO 2

BASS&LEAD

A.PIANO 2

11

MELODY

DRUMS

ACOU BASS

SYNBASS 2

SYNBASS 2

E.PIANO 2

SYNBASS 1

BASS&LEAD

STRINGS

A.PIANO 2

15

MELODY

DRUMS

ACOU BASS

SYNBASS 2

SYNBASS 2

E.PIANO 2

SYNBASS 1

STRINGS

A.PIANO 2

19

MELODY

DRUMS

ACOU BASS

SYNBASS 2

SYNBASS 2

E.PIANO 2

SYNBASS 1

BASS&LEAD

A.PIANO 2

22

DRUMS

STEEL GTR

ACOU BASS

SYNBASS 2

SYNBASS 2

E.PIANO 2

SYNBASS 1

BASS&LEAD

A.PIANO 2

25

MELODY

DRUMS

STEEL GTR

ACOU BASS

SYNBASS 2

SYNBASS 2

E.PIANO 2

BASS&LEAD

A.PIANO 2

28

MELODY

DRUMS

STEEL GTR

ACOU BASS

SYNBASS 2

SYNBASS 2

E.PIANO 2

SYNBASS 1

BASS&LEAD

A.PIANO 2

31

DRUMS

KALIMBA

STEEL GTR

SITAR

ACOU BASS

SYNBASS 2

E.PIANO 2

SYNBASS 1

34

MELODY

DRUMS

KALIMBA

STEEL GTR

SITAR

ACOU BASS

E.PIANO 2

BASS&LEAD

37

MELODY

DRUMS

KALIMBA

STEEL GTR

SITAR

ACOU BASS

E.PIANO 2

BASS&LEAD

39

MELODY

DRUMS

KALIMBA

STEEL GTR

SITAR

ACOU BASS

E.PIANO 2

BASS&LEAD

A.PIANO 2

42

MELODY

DRUMS

STEEL GTR

ACOU BASS

E.PIANO 2

BASS&LEAD

A.PIANO 2

45

MELODY

DRUMS

STEEL GTR

ACOU BASS

SYNVOX

E.PIANO 2

SYNBASS 1

A.PIANO 2

48

MELODY

DRUMS

STEEL GTR

ACOU BASS

SYNBASS 2

SYNVOX

E.PIANO 2

BASS&LEAD

A.PIANO 2

51

MELODY
DRUMS
STEEL GTR
ACOU BASS
SYNBRASS 2
E.PIANO 2
SYNBRASS 1
BASS&LEAD
A.PIANO 2

54

MELODY
DRUMS
STEEL GTR
ACOU BASS
SYNBRASS 2
E.PIANO 2
SYNBRASS 1
BASS&LEAD
A.PIANO 2

57

MELODY

DRUMS

STEEL GTR

ACOU BASS

SYNBASS 2

E.PIANO 2

SYNBASS 1

BASS&LEAD

A.PIANO 2

60

MELODY

DRUMS

KALIMBA

STEEL GTR

ACOU BASS

SYNBASS 2

E.PIANO 2

SYNBASS 1

BASS&LEAD

63

DRUMS

KALIMBA

STEEL GTR

SITAR

ACOU BASS

E.PIANO 2

66

MELODY

DRUMS

KALIMBA

STEEL GTR

SITAR

ACOU BASS

SYNVOX

E.PIANO 2

BASS&LEAD

68

MELODY

DRUMS

KALIMBA

STEEL GTR

SITAR

ACOU BASS

SYNVOX

E.PIANO 2

BASS&LEAD

70

MELODY

DRUMS

KALIMBA

STEEL GTR

SITAR

ACOU BASS

SYNVOX

E.PIANO 2

BASS&LEAD

72

MELODY
DRUMS
KALIMBA
STEEL GTR
SITAR
ACOU BASS
SYNOX
E.PIANO 2
BASS&LEAD

74

MELODY
DRUMS
KALIMBA
STEEL GTR
SITAR
ACOU BASS
SYNOX
E.PIANO 2
BASS&LEAD

76

MELODY

DRUMS

STEEL GTR

SITAR

ACOU BASS

SYNOX

E.PIANO 2

BASS&LEAD

MELODY

Paul & The Wings McCartney - Ebony And Ivory 2

♩ = 80,000000

4

9

13

2

18

5

26

30

5

37

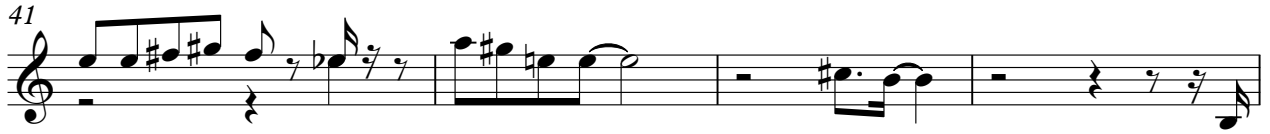

DRUMS

Paul & The Wings McCartney - Ebony And Ivory 2

♩ = 80,000000

6

11

15

18

20

23

26

29

32

V.S.

34

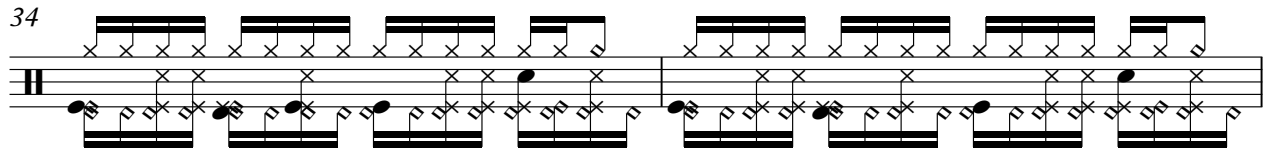

36

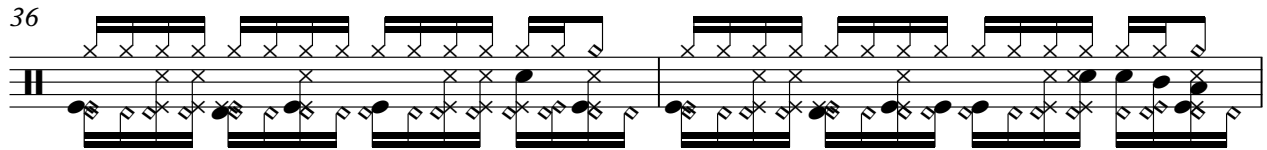

38

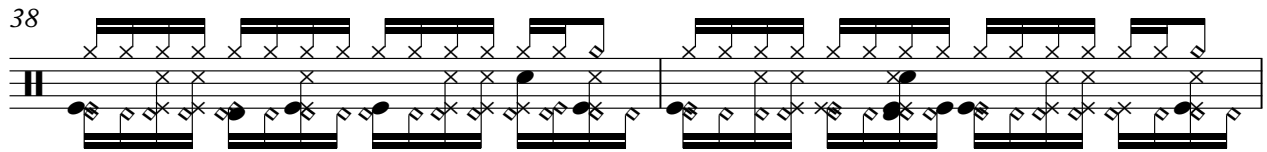

40

43

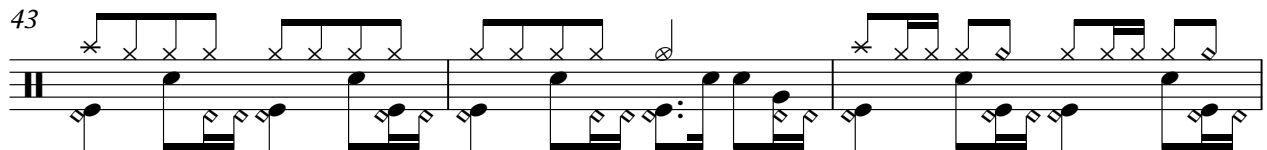

46

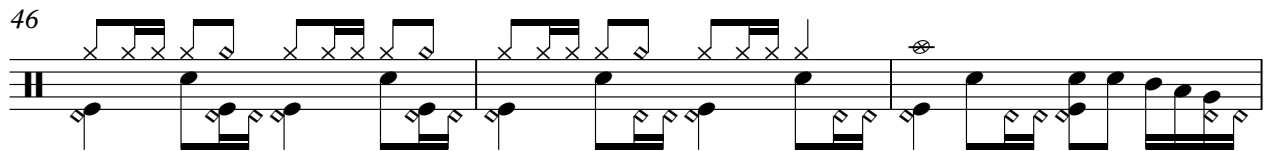

49

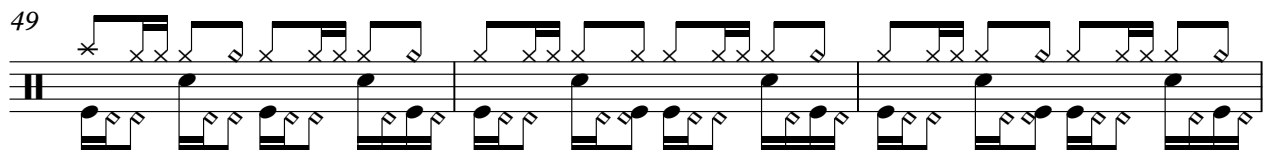

52

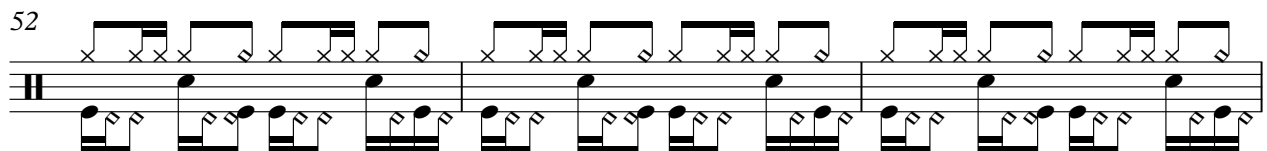

55

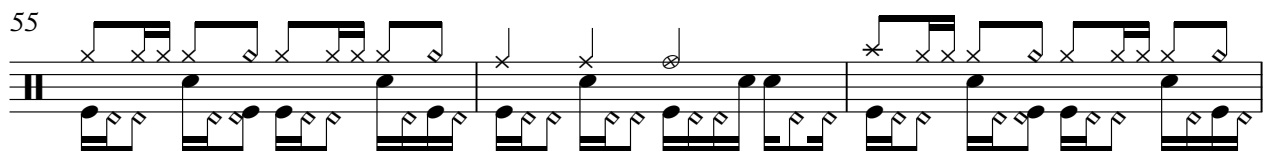

58

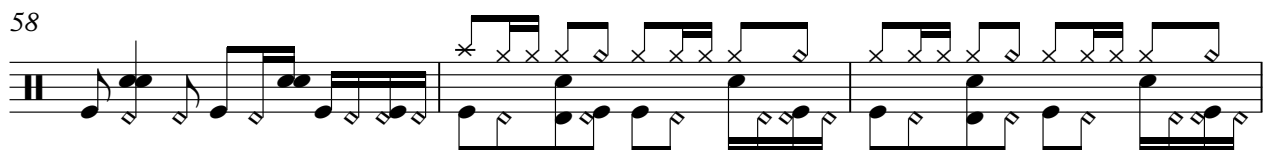

DRUMS

61

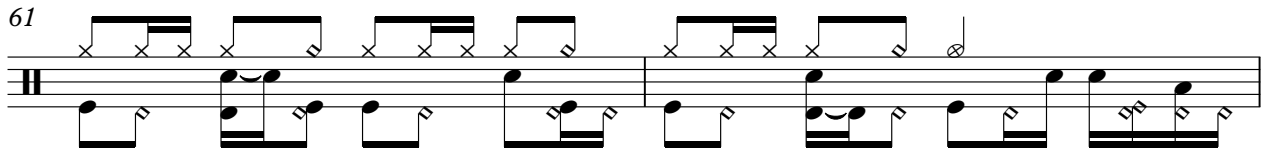

63

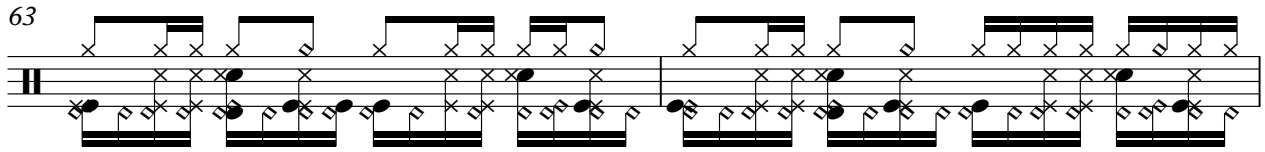

65

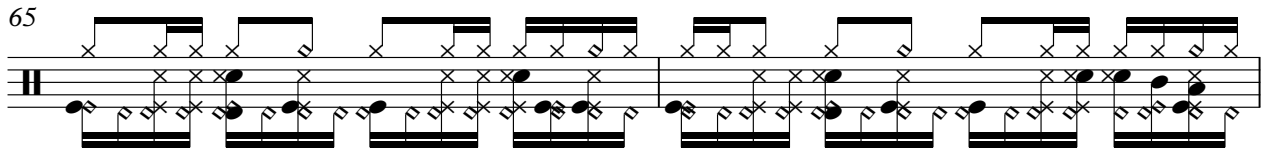

67

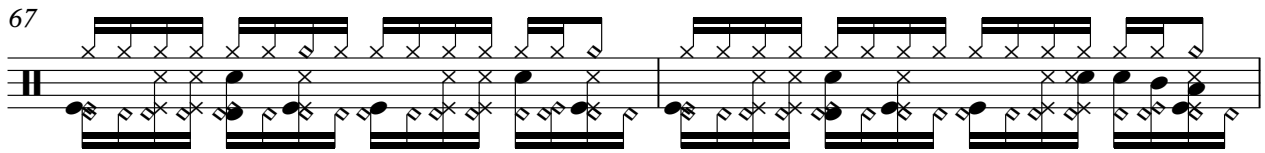

69

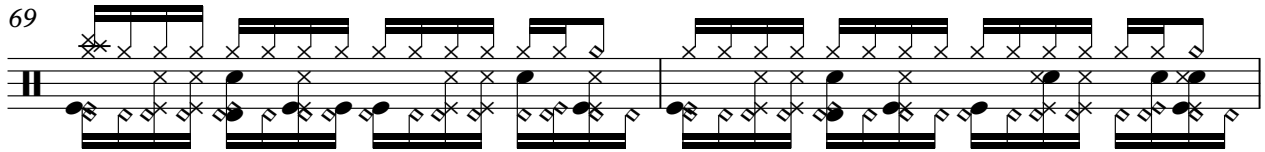

71

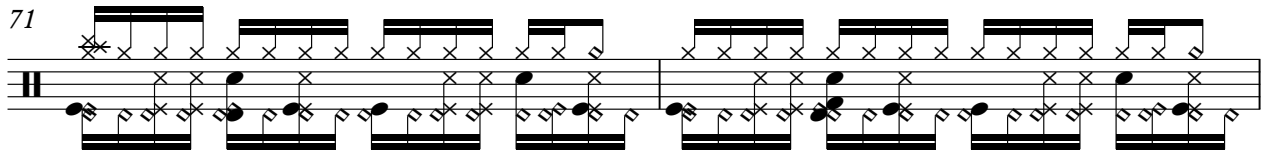

73

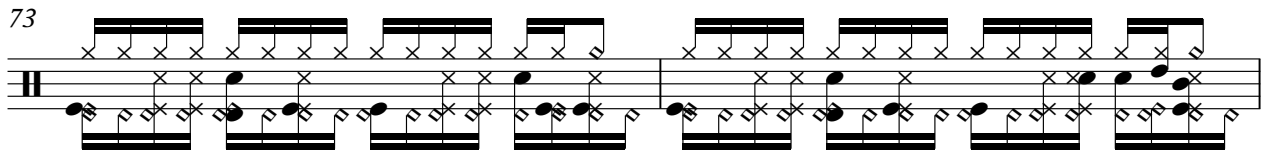

75

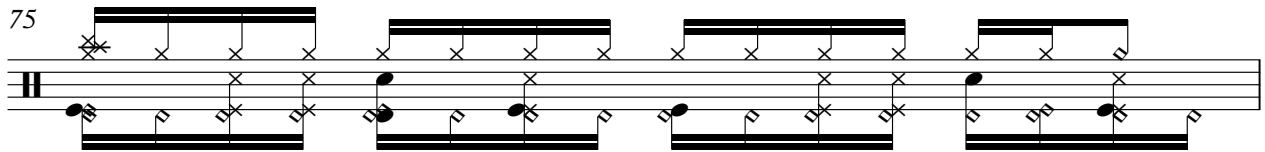

76

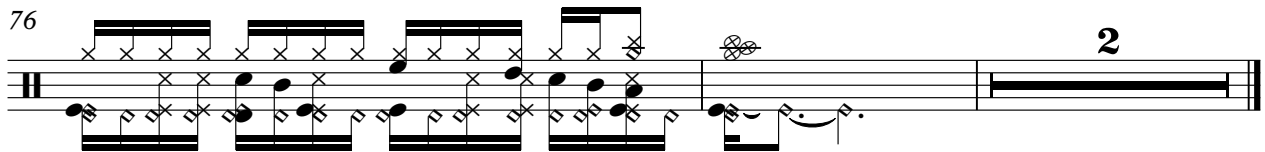

KALIMBA

Paul & The Wings McCartney - Ebony And Ivory 2

♩ = 80,000000

29

32

35

38

41

21

64

67

70

72

5

STEEL GTR

Paul & The Wings McCartney - Ebony And Ivory 2

♩ = 80,000000

22

26

29

33

37

40

44

47

50

54

V.S.

57

60

63

66

68

70

72

74

76

SITAR

Paul & The Wings McCartney - Ebony And Ivory 2

♩ = 80,000000

30

34

37

40

23

66

71

75

2

Paul & The Wings McCartney - Ebony And Ivory 2

ACOU BASS

♩ = 80,000000

2

8

14

18

23

26

29

32

35

38

V.S.

42

46

50

53

56

60

63

66

69

72

♩ = 80,000000

2 6

13

4

22

27

31

48

SYNBASS 2

Paul & The Wings McCartney - Ebony And Ivory 2

♩ = 80,000000

2 6 3

13

4

21

27

18

51

56

60

17

♩ = 80,000000

43

48

18

69

3

72

75

3

♩ = 80,000000

8

15

21

25

30

V.S.

36

42

47

52

57

62

68

73

♩ = 80,000000

5

10

6

19

23

27

31

5

39

43

5

50

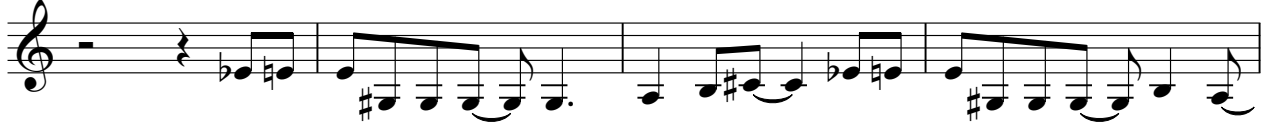

54

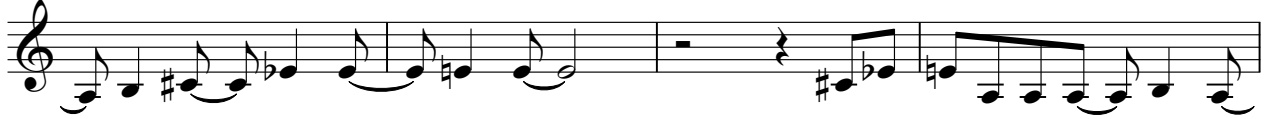

58

62

69

72

75

STRINGS

Paul & The Wings McCartney - Ebony And Ivory 2

♩ = 80,000000

2 6

13

64

A.PIANO 2

Paul & The Wings McCartney - Ebony And Ivory 2

♩ = 80,000000

2

7

12

16

19

22

26

28

10

