

Paul & The Wings McCartney - Figure Of Eight

♩ = 114,001251

DRUMS

STEEL GTR

STEEL GTR

OVERDRIVE

NYLON GTR

PICK BASS

ORGAN 2

MELODY

SYN STR 2

SQUAREWAVE

CALLIOPE

♩ = 114,001251

6

DRUMS

STEEL GTR

STEEL GTR

NYLON GTR

SQUAREWAVE

CALLIOPE

8

DRUMS

STEEL GTR

STEEL GTR

NYLON GTR

PICK BASS

MELODY

CALLIOPE

11

DRUMS

STEEL GTR

STEEL GTR

NYLON GTR

PICK BASS

MELODY

CALLIOPE

14

DRUMS

STEEL GTR

STEEL GTR

NYLON GTR

PICK BASS

MELODY

CALLIOPE

17

DRUMS

STEEL GTR

STEEL GTR

NYLON GTR

PICK BASS

MELODY

CALLIOPE

20

DRUMS

STEEL GTR

STEEL GTR

NYLON GTR

PICK BASS

MELODY

CALLIOPE

23

DRUMS

STEEL GTR

STEEL GTR

NYLON GTR

PICK BASS

MELODY

SYN STR 2

CALLIOPE

26

DRUMS

STEEL GTR

STEEL GTR

NYLON GTR

PICK BASS

MELODY

SYN STR 2

CALLIOPE

29

DRUMS

STEEL GTR

STEEL GTR

NYLON GTR

PICK BASS

MELODY

SYN STR 2

32

DRUMS

STEEL GTR

STEEL GTR

NYLON GTR

PICK BASS

MELODY

SYN STR 2

35

DRUMS

STEEL GTR

STEEL GTR

NYLON GTR

PICK BASS

MELODY

SYN STR 2

38

DRUMS

STEEL GTR

STEEL GTR

NYLON GTR

PICK BASS

MELODY

SYN STR 2

41

DRUMS

STEEL GTR

STEEL GTR

NYLON GTR

PICK BASS

MELODY

SYN STR 2

43

DRUMS

STEEL GTR

STEEL GTR

NYLON GTR

PICK BASS

45

DRUMS

STEEL GTR

STEEL GTR

OVERDRIVE

NYLON GTR

PICK BASS

MELODY

SYN STR 2

47

DRUMS

STEEL GTR

STEEL GTR

OVERDRIVE

PICK BASS

MELODY

SYN STR 2

50

DRUMS

STEEL GTR

STEEL GTR

OVERDRIVE

PICK BASS

MELODY

SYN STR 2

53

55

DRUMS

STEEL GTR

STEEL GTR

OVERDRIVE

NYLON GTR

PICK BASS

ORGAN 2

MELODY

CALLIOPE

58

61

DRUMS

STEEL GTR

STEEL GTR

OVERDRIVE

NYLON GTR

PICK BASS

ORGAN 2

MELODY

SYN STR 2

CALLIOPE

64

DRUMS

STEEL GTR

STEEL GTR

NYLON GTR

PICK BASS

MELODY

SYN STR 2

67

DRUMS

STEEL GTR

STEEL GTR

NYLON GTR

PICK BASS

MELODY

SYN STR 2

70

DRUMS

STEEL GTR

STEEL GTR

NYLON GTR

PICK BASS

MELODY

SYN STR 2

73

DRUMS

STEEL GTR

STEEL GTR

NYLON GTR

PICK BASS

MELODY

SYN STR 2

76

DRUMS

STEEL GTR

STEEL GTR

OVERDRIVE

NYLON GTR

PICK BASS

MELODY

SYN STR 2

78

DRUMS

STEEL GTR

STEEL GTR

OVERDRIVE

NYLON GTR

80

DRUMS

STEEL GTR

STEEL GTR

OVERDRIVE

NYLON GTR

SYN STR 2

82

DRUMS

STEEL GTR

STEEL GTR

OVERDRIVE

NYLON GTR

SYN STR 2

84 19

DRUMS

STEEL GTR

STEEL GTR

OVERDRIVE

NYLON GTR

PICK BASS

SYN STR 2

86

DRUMS

STEEL GTR

STEEL GTR

OVERDRIVE

NYLON GTR

PICK BASS

SYN STR 2

88

DRUMS

STEEL GTR

STEEL GTR

NYLON GTR

PICK BASS

SYN STR 2

90

DRUMS

STEEL GTR

STEEL GTR

NYLON GTR

PICK BASS

SYN STR 2

92

DRUMS

STEEL GTR

STEEL GTR

NYLON GTR

PICK BASS

SYN STR 2

94

STEEL GTR

STEEL GTR

NYLON GTR

PICK BASS

SYN STR 2

DRUMS

Paul & The Wings McCartney - Figure Of Eight

♩ = 114,001251

3

8

12

16

20

24

28

32

36

40

V.S.

DRUMS

43

45

48

52

56

60

64

68

72

76

DRUMS

79

81

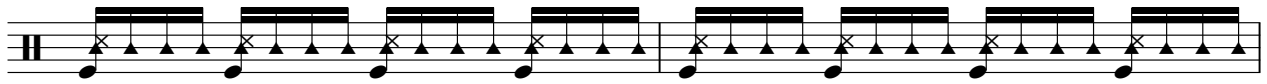

83

85

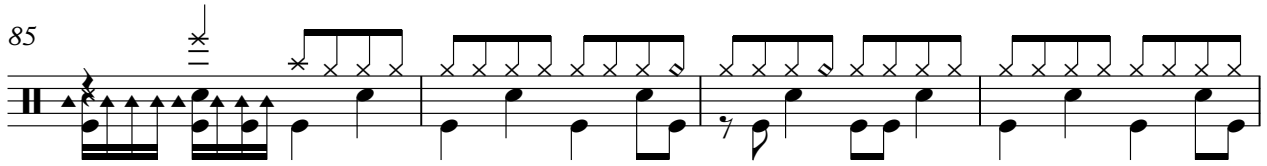

89

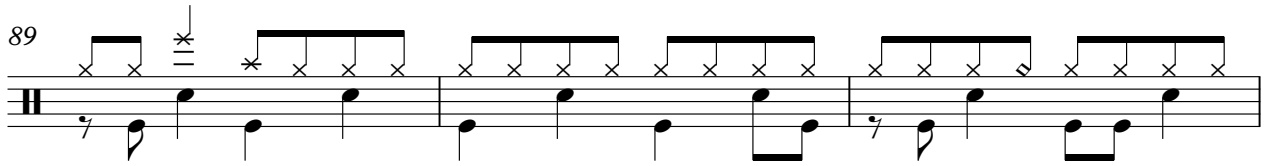

92

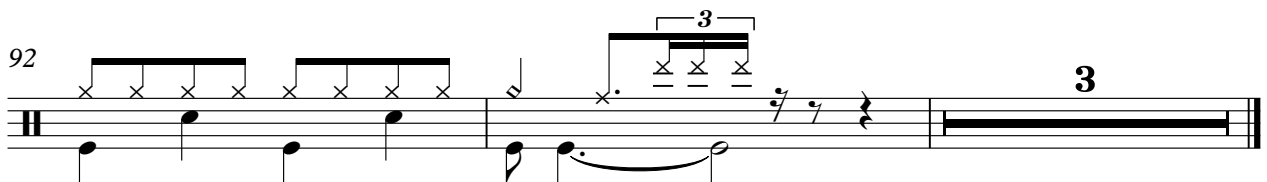

STEEL GTR

Paul & The Wings McCartney - Figure Of Eight

♩ = 114,001251

3

7

9

13

16

20

24

28

32

36

V.S.

39

42

45

48

52

55

59

63

67

71

75

79

82

84

87

90

92

STEEL GTR

Paul & The Wings McCartney - Figure Of Eight

♩ = 114,001251

3

7

9

13

16

20

24

28

32

36

V.S.

39

42

45

48

52

55

59

63

67

71

75

79

82

84

87

90

92

OVERDRIVE

Paul & The Wings McCartney - Figure Of Eight

♩ = 114,001251

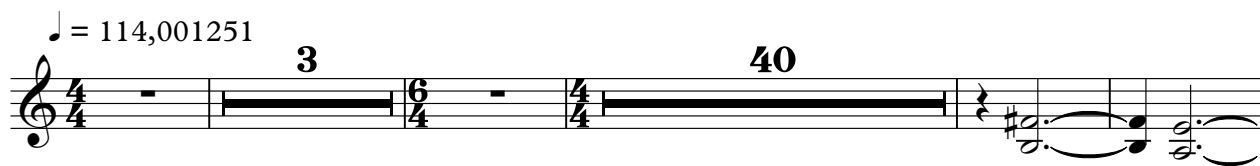

48

54

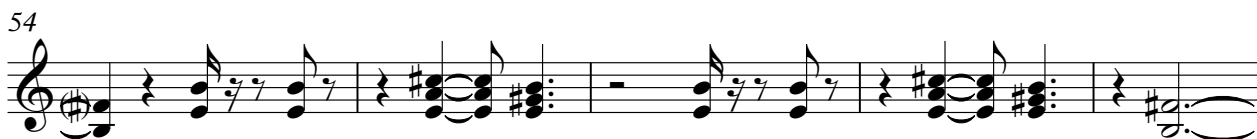

59

77

83

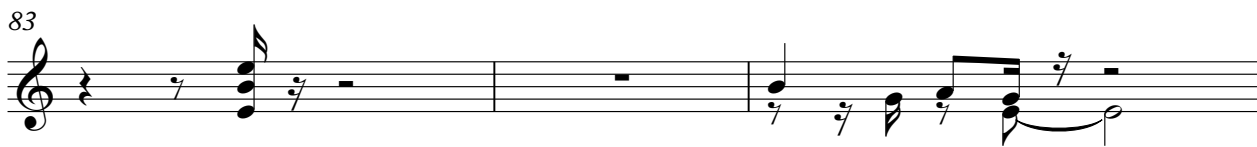

86

♩ = 114,001251

3

7

9

13

16

20

24

28

32

36

V.S.

39

42

45

55

59

63

67

71

75

79

81

83

86

88

90

92

94

PICK BASS

Paul & The Wings McCartney - Figure Of Eight

♩ = 114,001251

10

14

18

22

26

30

34

38

42

V.S.

46

50

54

58

62

66

70

74

85

89

PICK BASS

92

ORGAN 2

Paul & The Wings McCartney - Figure Of Eight

♩ = 114,001251

3 48

55

2

60

35

MELODY

Paul & The Wings McCartney - Figure Of Eight

♩ = 114,001251

3 3

11

15

19

23

28

32

37

40 2

45

50

54

58

63

67

72

76

♩ = 114,001251

3 18

26

35

42 4

52 4

61

68

75 4

82

2

SYN STR 2

87

91

SQUAREWAVE

Paul & The Wings McCartney - Figure Of Eight

♩ = 114,001251

6/4

6

90

CALLIOPE

Paul & The Wings McCartney - Figure Of Eight

♩ = 114,001251

2

6

4

4

2

10

19

27

26

59

63

33