

Paul & The Wings McCartney - Gotta Sing Gotta Dance

♩ = 100,000000

FLUTE

CLARINET

CLARINET

ALTO SAX

FR.HORN

TRUMPET

TRUMPET

TROMBONE

DRUMS

MELODY

ACOU BASS

♩ = 100,000000

MT TRUMPET

STRINGS

A.PIANO 1

8

MELODY

A.PIANO 1

13  $\text{♩} = 160,000000$

ALTO SAX

FR.HORN

TRUMPET

TRUMPET

TROMBONE

DRUMS

MELODY

ACOU BASS

$\text{♩} = 160,000000$

MT TRUMPET

A.PIANO 1

17

CLARINET

CLARINET

ALTO SAX

FR.HORN

TRUMPET

TRUMPET

TROMBONE

DRUMS

MELODY

ACOU BASS

MT TRUMPET

A.PIANO 1

24

CLARINET

CLARINET

ALTO SAX

FR.HORN

TRUMPET

TRUMPET

TROMBONE

DRUMS

MELODY

ACOU BASS

MT TRUMPET

A.PIANO 1

28

FLUTE

CLARINET

TRUMPET

TROMBONE

DRUMS

MELODY

ACOU BASS

STRINGS

32

FLUTE

CLARINET

DRUMS

MELODY

ACOU BASS

STRINGS

36

FLUTE

ALTO SAX

FR.HORN

TRUMPET

TRUMPET

TROMBONE

DRUMS

MELODY

ACOU BASS

MT TRUMPET

STRINGS

40 7

FLUTE

CLARINET

ALTO SAX

DRUMS

MELODY

ACOU BASS

MT TRUMPET

STRINGS

43

FLUTE

CLARINET

ALTO SAX

TROMBONE

DRUMS

MELODY

ACOU BASS

MT TRUMPET

STRINGS

46

TRUMPET  
TRUMPET  
TROMBONE  
DRUMS  
MELODY  
ACOU BASS  
MT TRUMPET  
STRINGS

6

49

TRUMPET  
TRUMPET  
DRUMS  
MELODY  
ACOU BASS  
MT TRUMPET  
STRINGS

51

TRUMPET

TRUMPET

DRUMS

MELODY

ACOU BASS

MT TRUMPET

STRINGS

55

DRUMS

59

DRUMS

62

DRUMS

65

DRUMS

68

DRUMS

71

DRUMS

74

DRUMS

78

DRUMS

82

DRUMS

86

DRUMS

90

DRUMS

94

CLARINET

ALTO SAX

TRUMPET

TRUMPET

TROMBONE

DRUMS

ACOU BASS

MT TRUMPET

STRINGS

98

FLUTE

CLARINET

ALTO SAX

TRUMPET

TRUMPET

TROMBONE

DRUMS

ACOU BASS

MT TRUMPET

STRINGS

A.PIANO 1

101

FLUTE

CLARINET

FR.HORN

TRUMPET

TROMBONE

DRUMS

ACOU BASS

MT TRUMPET

A.PIANO I

104

FLUTE

ALTO SAX

FR.HORN

TRUMPET

TRUMPET

TROMBONE

DRUMS

ACOU BASS

MT TRUMPET

STRINGS

107

FLUTE

CLARINET

ALTO SAX

FR.HORN

TRUMPET

TROMBONE

DRUMS

ACOU BASS

MT TRUMPET

STRINGS

A.PIANO 1

109

FLUTE

CLARINET

DRUMS

ACOU BASS

A.PIANO 1

114

FLUTE

CLARINET

CLARINET

ALTO SAX

TRUMPET

TRUMPET

TROMBONE

DRUMS

ACOU BASS

MT TRUMPET

STRINGS

A.PIANO 1

116

CLARINET

ALTO SAX

TRUMPET

TRUMPET

DRUMS

ACOU BASS

STRINGS

A.PIANO 1

118

CLARINET

ALTO SAX

TRUMPET

TRUMPET

DRUMS

ACOU BASS

STRINGS

120

CLARINET

CLARINET

ALTO SAX

FR.HORN

TRUMPET

TRUMPET

DRUMS

MELODY

ACOU BASS

STRINGS

123

CLARINET  
CLARINET  
ALTO SAX  
FR.HORN  
TRUMPET  
TRUMPET  
DRUMS  
MELODY  
ACOU BASS  
STRINGS

127

ALTO SAX  
FR.HORN  
TRUMPET  
TRUMPET  
TROMBONE  
DRUMS  
MELODY  
ACOU BASS  
STRINGS

130

ALTO SAX

FR.HORN

TRUMPET

TRUMPET

TROMBONE

DRUMS

MELODY

ACOU BASS

MT TRUMPET

STRINGS

133

CLARINET

ALTO SAX

FR.HORN

TRUMPET

TRUMPET

TROMBONE

DRUMS

MELODY

ACOU BASS

MT TRUMPET

STRINGS

135

CLARINET

ALTO SAX

FR.HORN

TRUMPET

TRUMPET

TROMBONE

DRUMS

ACOU BASS

MT TRUMPET

STRINGS

FLUTE

Paul & The Wings McCartney - Gotta Sing Gotta Dance

♩ = 100,000000      ♩ = 160,000000

12      17      2

34

39      2

45      54

102      3

106      3      3      3

109

112      24

CLARINET

Paul & The Wings McCartney - Gotta Sing Gotta Dance

♩ = 100,000000                      ♩ = 160,000000

12                      4

20

24

29

35                      6

45                      51

99

103                      3

109

112                      7

CLARINET

122

7

133

3

135

6 6 3

CLARINET

Paul & The Wings McCartney - Gotta Sing Gotta Dance

♩ = 100,000000      ♩ = 160,000000

12      4

20

25

115

117

119

123

13

114

116

118

120

125

129

135

FR.HORN

Paul & The Wings McCartney - Gotta Sing Gotta Dance

$\text{♩} = 100,000000$  **11**  $\text{♩} = 160,000000$

16 **7**

26 **12** **63**

103 **14**

122

126 **3**

130

134 **3**

TRUMPET

Paul & The Wings McCartney - Gotta Sing Gotta Dance

$\text{♩} = 100,000000$   $\text{♩} = 160,000000$

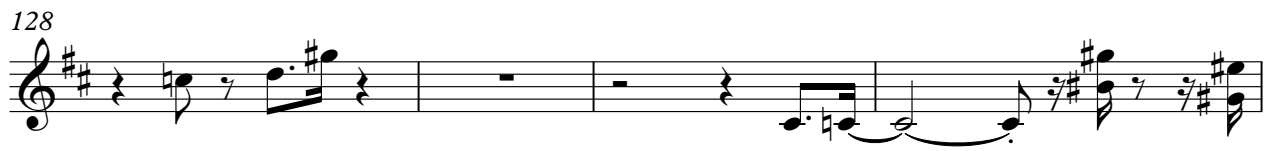

TRUMPET

Paul & The Wings McCartney - Gotta Sing Gotta Dance

♩ = 100,000000                      ♩ = 160,000000

11

16

21

26

38

49

55

98

104

113

116

118

120

127

131

134

TROMBONE

Paul & The Wings McCartney - Gotta Sing Gotta Dance

♩ = 100,000000

♩ = 160,000000

11

16

19

23

28

37

46

97

104

108

2

127

TROMBONE

131

135

DRUMS

Paul & The Wings McCartney - Gotta Sing Gotta Dance

♩ = 100,000000                      ♩ = 160,000000

12

17

22

27

31

34

37

41

43

45

V.S.

DRUMS

47

49

51

53

57

59

61

63

65

67

DRUMS

69

71

73

75

78

81

83

86

88

91

V.S.

DRUMS

93

96

100

102

104

108

110

111

113

116

DRUMS

118

120

122

126

130

134

MELODY

Paul & The Wings McCartney - Gotta Sing Gotta Dance

♩ = 100,000000

2

7

12

19

22

26

30

37

♩ = 160,000000

43

48

53

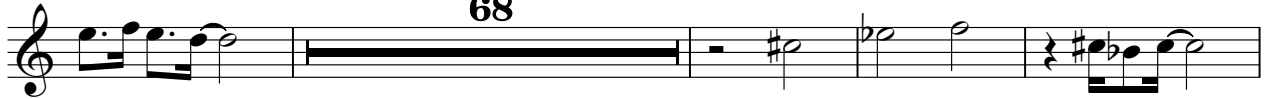

125

130

ACOU BASS

Paul & The Wings McCartney - Gotta Sing Gotta Dance

♩ = 100,000000                      ♩ = 160,000000

**12**

16

19

23

28

33

38

42

46

51

**40**

95

100

105

110

116

123

127

131

135

MT TRUMPET

Paul & The Wings McCartney - Gotta Sing Gotta Dance

♩ = 100,000000 ♩ = 160,000000

10

15

18

24

38

44

52

95

99

107

Paul & The Wings McCartney - Gotta Sing Gotta Dance

STRINGS

♩ = 100,000000      ♩ = 160,000000

12      16

33      2

41

44

46      3      3      6

51      41

97      4

106      6      3

116      3

119

2

122

STRINGS

128

132

3

A.PIANO 1

Paul & The Wings McCartney - Gotta Sing Gotta Dance

♩ = 100,000,000

2

8

12

19

23

73

99

103

3

109

112

115

